FOR CLASSIFIED ADS PHONE
GRANT 5400

WEATHER—Fair and warmer tonight and Saturday.

Only Pittsburgh International News Newspaper Service Printing Dispatches

Pittsburgh Sun-Telegraph

VOL. 11—NO. 60 48 PAGES FRIDAY, SEPTEMBER 30, 1932 THREE CENTS

WALL ST. CLOSE

CASH NO AIM OF DAVIS, JURY TOLD

☆ ☆ ☆ ☆ ☆ ☆ ☆ ☆ ☆ ☆ ☆

Heiress Secret Bride of Ex-Chauffeur

☆ ☆ ☆ ☆ ☆ ☆ ☆ ☆ ☆ ☆

BANDITS USE WOMEN AS SHIELD

Today

Heredity and Genius.
Magic Hangs On.
Music Soothes Gandhi.
Why Drag on Guilt?

—By ARTHUR BRISBANE—

TWO GRANDSONS of the late Marshal Foch, commander of the Allies, will enter St. Cyr, French military school, this fall. Believers in inherited ability will watch these young men, hoping, however, that there will be no war to let them show how much of their grandfather's ability they inherited.

Military genius rarely, if ever, is inherited. Philip, father of Alexander, and the father of Frederick the Great, were not military geniuses. Caesar stood alone in his line.

The Foch grandsons have this in their favor: They appear to be sons of Foch's DAUGHTERS. A man's ability is transmitted through his girls, not through his sons, according to Galton, authority on heredity and genius.

THE OLD days of magic have ALMOST, not quite, gone. We no longer make a wax image of our enemy, stick a pin in it every day, and expect the enemy to die at the end of so many days. But, among the ignorant superstitious, magicians still practice. Justice Ewing, of Edmonton, Alberta, issues an injunction to protect a sixteen-year-old girl, Paulion Chizen, accused of having "the evil eye."

In Harlem, New York City, colored and white alleged practitioners of "black magic" are locked up for telling fortunes intended to cure the sick.

In Finland four are sent to jail for exhuming and mutilating corpses in the course of "black magic" operations. They said they acted "under instructions from the spirit world."

They will act, for a few years, under instructions of Helsingfors jailers.

BRITAIN FORBIDS Mahatma Gandhi to talk with Indian political leaders, according to reports from Poona. This seems to change the wise British rule, applied in far away colonies or in Hyde Park:

> **"Let them talk all they like, as long as they don't DO anything."**

Talk is a safety valve.

FATHERS, MOTHERS, doctors, and especially Christian Scientists, will learn with interest that Gandhi, building up strength after a dangerous fast, relies largely on "sweet music." Nervousness is injurious. Mind controls nerves. Music controls the mind. Man is at least 50 per cent mind, and ought to be 99 per cent.

The late Dr. Levin, in charge of the Rothschild Hospital for Children in Paris, gave orders that children in delicate health be awakened with soft music.

THE NAZIS, Germany's imitation Fascists, demand that the Allies "retract the war guilt lie" accusing Germany of starting the war.

Why quarrel about who started it? Every country involved would have started it, had it chosen to do so.

After all, the Kaiser was not hanged, Germany will not pay what the Allies demanded, and this country is not going to get its foolish billions back. Why not deal in live questions?

IT IS HARD to discourage Mussolini. He is sending to us now a gigantic liner, "The Rex," built in the worst of the depression, and has just launched the "Oceania," another huge liner, to run between Italy and South America.

We are supposed to be richer than Mussolini, but nobody here would think of building newer and bigger steamships.

ALSO, IN case it should interest you, Germany's dirigible "Graf Zeppelin" arrived at Pernambuco, Brazil, yesterday, on one of its regular flights between Germany and South America.

Our government seems afraid even to give American enterprise permission to attempt a trans-Atlantic dirigible with the usual mail carrying privilege. Are we frightened, or only too cautious?

A BRITISH editor in India is shot by home-made Indian bandits adopting, partly, American methods. They drove their car alongside that of the editor, shot him with ordinary pistols, without hurting him much. They knelt on the floor of the car.

If the Hindus go a step farther in copying our civilization, using machine guns and "pineapples," gangster name for explosive bombs, Britain's task may become more difficult.

MR. THOMAS HALL SHASTID, writes from Duluth, Minn.:

> **"The American people have a constitutional right to vote on any proposal to make war outside our boundaries or to lend our money governmentally to foreign governments."**

He thinks that should be put into the Constitution. It ought not to be necessary to put it into the Constitution and it would not be necessary if the voters paid attention to their government.

Gentlemen in Washington, flattered by foreign ambassadors, entertained at Buckingham Palace or elsewhere, should not be allowed to send billions of American dollars, or millions of American men across the ocean, without the people's explicit approval. But common sense should attend to that, without another amendment.

THE BRITISH government is prompt and generous in relieving earthquake sufferers in Greece where shocks destroying scores of villages have been felt for a week past. British battle-

(Continued on Page Two, Col. Eight.)

'Too Busy' for Divorce

LILY PONS . . . PICTURED WITH HER PET CHEETAH, "ITA"

Miss Pons, the Metropolitan Opera soprano, pictured with her 2-month-old jungle pet as she arrived in New York from a South American concert tour, made it known she's too busy to get a divorce. This is an International News Photograph Service picture.

LILY PONS IN N. Y. WEARING RING

NEW YORK, Sept. 30.—(Universal.)—Wearing a $25,000 22-karat diamond ring on a finger and with a two-month-old jaguar cub in her arms, Lily Pons, petite opera star, arrived in New York yesterday on the S. S. American Legion, declaring she is too busy just now to bother about a divorce. She came from Rio de Janeiro.

The prima donna confirmed reports of an impending divorce from Auguste Mesritz, Dutch lawyer. Her 51-year-old husband is now in Paris. Miss Pons is 27. Of her husband, she said:

"I won't have time to divorce him until June. My time is taken up with concerts and operas. Then I will go to Paris and get the divorce. The reason for the divorce is that he wants to live in Europe. My contract calls for my presence here for several years.

"Marry an American? Maybe!"

Miss Pons opens her Los Angeles opera season Tuesday in "Lucia."

In Today's Sun-Telegraph

Page
"Valentine" (serial) 46
Bugs Baer 3
Claude G. Bowers 48
Bridge Lessons 33
Arthur Brisbane 1
Comics 46, 47
Dr. Copeland 32
Cross-Word Puzzle 47
Editorial 48
Finance 38, 39
B. C. Forbes 38
Mark Hellinger 23
Magazine, Fiction 32
O. O. McIntyre 48
Paris Fashions 28
Pattern 17
Radio 36
Ripley 42
Will Rogers 25
Helen Rowland 48
Mark Shields 25
Society, Clubs 28
Sports 42, 43, 44
Stage, Screen 22, 23
Walter Winchell 22

WORLD SERIES SCENE SHIFTS

By DAVIS J. WALSH
International News Service.

EN ROUTE TO CHICAGO, Sept. 30.—(INS.)—They're shipping the body west today in respectful silence and with heads bowed down in grief. Sorrowing friends stand about in mute suffering, not to be comforted by good deeds and kind words. A deep, poignant hush pervades all. In fact, every detail seems to be taken care of in connection with the obsequies, except the identity of the corpse, and here one of those minor misunderstandings has cropped up to complicate the situation and spoil the train ride.

That is, 60,000 people who saw the second game of the world series back in New York yesterday agree that the body belongs to the

(Continued on Page Two, Col. Two.)

Ring Lardner's
Own story of the game on Page 2

Heavy Snow Blankets Adirondack Region

LAKE PLACID, N. Y., Sept. 30.—(INS.)—A heavy snow covered the Lake Placid and Saranac Like regions today after the first snowstorm of the season.

PETERBORO, Ont., Sept. 30.—(AP.)—The earliest snow on record fell in this district yesterday, carpeting the countryside.

MONEY HELD NO AIM OF DAVIS

Didn't Care for Cash, Jenkins Says; Senator Not to Take Stand

NEW YORK, Sept. 30.—(AP.)—United States Senator James J. Davis, on trial for alleged violation of the federal lottery laws, was described in court today as a "wonderful man" who "wasn't interested in dollars and cents."

Joseph A. Jenkins, who has testified that he and another man bought Senator Davis' organization contract with the Loyal Order of Moose for a promised $600,000, was the witness.

Louis Mead Treadwell, the prosecutor, questioned him about large sums of money passed from hand to hand and department to department in the Moose with little documentary evidence of the reason for its transfer. As explanation, Jenkins said:

"Senator Davis did not care about dollars and cents. If you knew Davis as I knew him, you would know that he wasn't interested in dollars and cents. He's a wonderful man, a remarkable man."

QUIZZED BY JUDGE

Charles J. Margiotti, of defense counsel, was asking Jenkins about $125,000 voted to the organization department after Davis is alleged to have assigned his contract to Jenkins and Fred W. Jones, to repay money Davis is said to have advanced to Moose organization work in his early years with the organization. Jenkins said:

"In the early days, 25 years ago, when Mr. Davis became associated with the Moose, there were only 247 members."

Judge Frank J. Coleman asked:

"Did he get the initiation fee of all the 600,000 that came in since then?"

Jenkins replied:

"I wouldn't say all. He had a lot of expenses."

WILL NOT CALL SENATOR

Senator Davis kept a hand over his face and his eyes closed, resting his elbow on the counsel table. The defense previously had indicated he would not be called to the stand.

Treadwell, during the cross-examination, asked Jenkins:

"When you were at Sharon you talked with Jones. Did you get up a list of assets and liabilities of the organization department?"

"I think Jones said there were between $40,000 and $50,000 assets."

"Any others?"

"Yes, we considered the $128,000 notes against the department."

"Any other assets?"

"Yes, we discussed the possibility of getting the money voted at Atlantic City."

"Didn't you know that $78,000 of that $128,000 had been used by Mrs. Davis to buy a house and the other $50,000 by Jones

(Continued on Page Two, Col. Five.)

M'KEESPORT HEIRESS IN ROMANCE

Evelyn Soles Secret Bride of Former Chauffeur

Books under his arm, his shirt open at the throat above a sleeveless sweater, a mustached young man of 23 trots along the streets of Waynesburg today towards his college classrooms.

But if his thoughts are filled with the ambitions of a young man who leans to the ministry, his heart belongs elsewhere—in McKeesport.

In McKeesport is the attractive, matronly, well-to-do woman who has been his secret bride of 13 months.

She is Evelyn Soles, member of one of McKeesport's oldest and wealthiest families, heavily interested in the Meadville firm which annually manufactures millions of zippers.

FORMER CHAUFFEUR

He is Paul Wolf, McKeesport High School graduate of a few years, former part-time chauffeur for the woman he married and son of a McKeesport bank teller.

No announcement has been made of the marriage—this because the bride's aged mother is not in the best of health.

But to the heiress' friends, to her six brothers and sisters, the wedding is no secret.

The ceremony took place in the mountain town of Cresson, Pa. Miss Soles identified herself as E. Lorraine Soles. She said her age was 30 (that was 13 months ago), her birthplace, McKeesport, her late father, Wesley Soles, her surviving mother, Mrs. Emma L. Soles.

HAPPY, BRIDE SAYS

It is probably no exaggeration to say that they had become good friends while young Wolf, not long out of high school, chauffeured the Soles motor now and then.

And they are happy. When the bride was asked whether she might be so represented, she smiled an affirmative answer with these words:

"Don't I look it?

"What would you say?"

Not so articulate was her collegiate husband. To questions concerning the romance he replied:

"I don't know anything. That's why I'm here."

Young Wolf is a freshman. He added that he was interested in a theology course to come.

Secretly-Wed Freshman

PAUL WOLF, 23 . . A FRESHMAN AT WAYNESBURG COLLEGE

Mr. Wolf, pictured at Waynesburg as he went about the business of getting an education while his secret bride of 13 months, the former Miss Evelyn Lorraine Soles, who gave her age as 30, is living in McKeesport. He's a bank teller's son and former part-time chauffeur for the Soles Motor. This is a Sun-Telegraph picture.

2 KIDNAPED IN BANK SHOT

Wounded Pair Found On Abandoned Farm, Robbers Escape

WAHPETON, N. D., Sept. 30.—(AP.)—Four bandits who raided the Citizens National Bank of $5,800 today, slugged the cashier and took two women, an employe and a customer, 25 miles into the country before leaving them at an abandoned farm. The women were wounded.

The women, Miss Ruth Whipps, bookkeeper, and Miss Doris Stack, customer, were suffering from gunshot wounds and brought to a hospital. Officers said they apparently were caught in gunfire exchanged between the raiders and pursuers, who took up the trail immediately.

The bandits, who were armed with sub-machine guns, were reported south of Breckenridge, Minn., across the Red River from here.

The sheriff's office declared unfounded a report that the raiders were barricaded in a farm building.

The women were taken along as shields by the raiders in the hope this would prevent fire by pursuers.

OSWEGO, Ill., Sept. 30.—(AP.)—Two robbers entered the Oswego State Bank today, ordered George Ament, president, and Miss Ida Wood, cashier, to lie on the floor and escaped with $1,500 in a sedan driven by an accomplice, without attracting the attention of a bank guard stationed next door.

'Bomb' Scare Brings Officers, Find Bottle

A crew of city detectives sped to a three-story building at Fifth avenue and Van Braam street early today in response to a frantic call that someone was attempting to bomb the building. Detectives were told two Italians had planted a basket on the rear porch. They found the basket. The "bomb" was an empty quart bottle.

MacDonald Consults King About Cabinet

LONDON, Sept. 30.—(INS.)—King George received Prime Minister J. Ramsay MacDonald in Buckingham Palace today and was given an official report of the latest changes in the "national" cabinet.

The King granted the audience to his Prime Minister shortly after he and Queen Mary returned from a trip to Scotland.

Duce to Head War Bureaus, Rome Hears

ROME, Sept. 30.—(AP.)—Unconfirmed reports today said Premier Mussolini had decided to take over the Ministry of Defense himself, including under it control of the Air, War and Navy departments, all of which posts he has previously held.

He has often been reported considering such a move, but always has postponed it.

34 DIE AS GALE WRECKS SHIP

SEATTLE, Sept. 30.—(AP.)—Pieces of the battered hulk of the freighter Nevada pounded today on a rocky Aleutian Island where 34 members of her crew were drowned by stormy seas.

Only three men survived—saved by their own strength and daring and the heroism of lifeboat crews from two rescue ships.

They were taken off Amtignak Island late yesterday by the President Madison, in a serious condition from exposure and lack of food. They had remained on the island without shelter and only flour to eat, for two sleepless days after seeing their captain and shipmates leap into a gale-lashed sea and never appear again.

THREE SURVIVORS

The three are James Thorsen, a cadet of Portland, Ore; Fritz Dewall, able-bodied seaman, no address, and Lucena N. Decanay, ordinary seaman, Manila, P. I.

They were so weak when taken aboard the President Madison

(Continued on Page Two, Col. Six.)

CUBA STUDENTS BATTLE POLICE

HAVANA, Sept. 30.—(AP.)—Police and students engaged in a gun battle today on the street in front of the residence of a Cuban Senator, just three days after the assassinations of four prominent political leaders by gangs of gunmen.

Two women bystanders fainted, but no one was injured. The shooting broke out in front of the home of Senator Wifredo Fernandez and became a running battle along the streets.

Spread of rumors that schools were to be bombed today caused numerous parents to keep their children at home.

It was recalled that today is the second anniversary of the death of the so-called students' "martyr," Rafael Trejo, which was marked on its first anniversary in 1931 by various bombings.

Firemen Mourn Dog Killed 'On Duty'

At Oakmont today those who ride to the clang of the fire bell gathered in hushed groups to discuss the passing of Taffey, an airedale dog of royal lineage, who forsook a pampered existence to become a fire laddie and eventually die answering the "call."

Back of the engine house a granite marker, erected by the firemen, rests on the grave of their mascot for the last two years.

Accustomed to answering all alarms by riding the borough fire truck, Taffey was lying in front of the engine house last Sunday when the truck rolled past. He raced after it, and fell beneath the wheels when he attempted to jump on the moving truck. He died yesterday of a broken back, despite efforts to save him.

Taffey, a brother of Laddie Boy, pet of the late President Warren G. Harding, was acquired by firemen in an unusual manner.

Owned by W. T. Mossman, of the Jones and Laughlin Steel Corporation, he twice followed a neighbor's child to school at a time when dogs were banned from Oakmont streets. He was twice "arrested" and held for his owner. The third time police went after him, he obligingly climbed into their machine and2 rode to the engine house, where he stayed.

As testimony to the place he won in the hearts of the firemen, the little granite marker bears the inscription:

"Here lies Taffey, beloved dog of firemen."

PICTURE ON PAGE 2

Two Starving Fugitives Caught

Two half-starved convicts, who escaped from Rockview Penitentiary September 15 and spent a week in the mountains without food, were arrested today by county police and were being held at the Braddock Police Station pending their return to Rockview

The men are William Meyers, 28, Catlettsburg, Ky., sentenced from Beaver 18 months ago, and John Griffin, 27, Cambridge, Mass., sentenced from Uniontown 16 months ago. Meyers was serving five to 10 years and Griffin one to three years for thefts.

John DeFazio, Cliff street, arrested with them, is being held for investigation. The three were arrested in connection with an attempt to break into a chain store in Braddock.

'Wild' Irish M. P. Hurls 'Sacred' Mace

BELFAST, Ireland, Sept. 30.—(AP.)—Members of the Parliament of Northern Ireland stood aghast today while John Beattie, only Socialist in the house, picked up the mace, emblem of authority, and threw it across the room, declaring it was "only an emblem of hypocrisy."

Beattie was angered at a ruling of the Speaker and had refused to accept a motion regarding unemployment.

Flowers Damaged By Killing Frost

A warm sun today followed the killing frost last night. Late vegetables and flowers were damaged throughout Allegheny County as the temperature dropped to 32 degrees in unprotected places. The lowest temperature in the city was 40 degrees, according to Weatherman W. S. Brotzman.

Brotzman said there would be no frost tonight. In Westmoreland County farmers said water froze.

PRESIDENTIAL POLL
Latest tabulations in the Hearst newspapers' nation-wide presidential poll are published today on Page 4.

Mellon at French Resort Taking 'Cure' for Cold

FREDERIC K. ABBOTT
International News Service.

BAGNERES-DE-LUCHON, France, Sept. 30.—Far removed from the economic perplexities of Europe and his homeland, Andrew W. Mellon, today is regaining his health in this quiet little resort near the Spanish frontier.

The annoying cough which forced him to leave the dampness of England already has been relieved by the dry air and medical treatment.

Mme. Delahalle, the amiable proprietress of the Hotel Sacaron, told International News Service the sort of routine Mellon follows:

He rises at 7 o'clock and partakes of what is known as an "English breakfast:" cereal, bacon and eggs, sausage, fruit and coffee.

At 9:30 o'clock Mellon "takes the "cure" for 45 minutes. The "cure" consists of inhaling sulphur steam and drinking sulphur water. Then he returns to the hotel garden and sits by himself.

At noon Mellon has the "full pension," or table d'hote. He drinks a small quantity of red burgundy, and afterwards one cup of coffee.

After the noon-day meal he goes to his room and rests until 3 o'clock. Then follows an hour of sitting in the garden. At 4 o'clock he again "takes the cure."

The evening meal is at 7 o'clock, and immediately after that he goes to bed.

ROOSEVELT IN WISCONSIN SEEKS AID OF LA FOLLETTES

CHANCE TO WIN VOTE OF G. O. P. WING SEIZED

Governor Pushes on After Big Ovation At Rally in Iowa

By GEORGE R. HOLMES
International News Service.

EN ROUTE IN WISCONSIN WITH GOV. ROOSEVELT, Sept. 30.—From the grain and cattle belt, where he vigorously assailed President Hoover's policies on agricultural relief and tariff, Gov. Franklin D. Roosevelt carried his campaign for the presidency into Wisconsin today.

Here he found an involved political situation, resulting from the defeat of the La Follette Progressive wing of the Republican party, which may redound mightily to Democratic advantage in November.

The Democratic nominee was informed by state leaders, who boarded his train this morning, that perennially insurgent Wisconsin is his this year in the belief that the La Follette's cannot support the so-called "stalwarts" who accomplished their undoing in the recent primary.

STRESS POWER ISSUE

The Democratic nominee has lost no opportunity to fraternize with any who invite the support of the type of Independents who regularly send the La Follettes and the Norrises to Washington. In this connection the power issue has played no unimportant part. It was the point stressed by Senator Norris in Nebraska in explaining why he had bolted President Hoover and was supporting Gov. Roosevelt this year. And the power issue is important in Wisconsin, too.

Gov. Roosevelt entered Wisconsin after a night journey through Iowa, marked by one of the greatest receptions he has had on his western trip. This was at Sioux City, where nearly 40,000 people jammed the ball park to hear him deliver a slashing attack on Republican tariff and agricultural policies under the Hoover administration.

ASSAILS HOOVER

They heard him assail with unusual vigor what he termed the inaction and the callousness of the Hoover administration to economic conditions in the country.

He commented sarcastically upon the dispatches from Washington reporting that President Hoover was busy on plans to simplify federal bureaucracy and to relieve the situation affecting farm mortgages. He asserted:

"I accuse the present administration of being the greatest spending administration in peace times in all our history—one which has piled bureau on bureau, commission on commission, and has failed to anticipate the dire needs or reduced earning power of our people."

For his own part, Gov. Roosevelt pledged action on the farm problem "when I reach Washington;" downward revision of the "extortionate rates" of the Smoot-Hawley tariff act, government economy all along the line and interest in the "forgotten man."

Inferentially, the Democratic nominee charged that the Hawley-Smoot tariff act, which he termed "the Grundy tariff," had been responsible for Great Britain and other countries going off the gold standard.

Garner Says Roosevelt Understands Problems

WASHINGTON, Sept. 30.—(INS.)—Speaker John N. Garner, Democratic vice presidential candidate, today declared that Gov. Roosevelt, in his Sioux City speech last night, showed "his comprehensive grasp of national problems" and his sympathy for people who were refused aid by the Republican administration.

Garner praised Roosevelt's analysis of the Hawley-Smoot tariff bill increase in governmental expenditures. He said:

"Gov. Roosevelt's Sioux City speech struck direct to the root of the evil responsible for the existing economic conditions and cannot fail to impress all whose minds are open to sound logic."

Declares Women Loyal to Hoover

NEW YORK, Sept. 30.—(AP.)—Mrs. Alvin T. Hert, vice chairman of the Republican National Committee, told a conference at the Women's National Republican Club today that "there is no defection among Republican women; they are standing firm for President Hoover."

One General for 133 Soldiers in Mexico

MEXICO CITY, Sept. 30.—(AP.)—Mexico's standing army has 395 generals, 8,732 lesser officers and 44,286 enlisted men, the war department announced today. The total strength is 53,018 men, or one general for each 133 men.

Jack Frost Pinchot at Work ⁂ By QUIN HALL

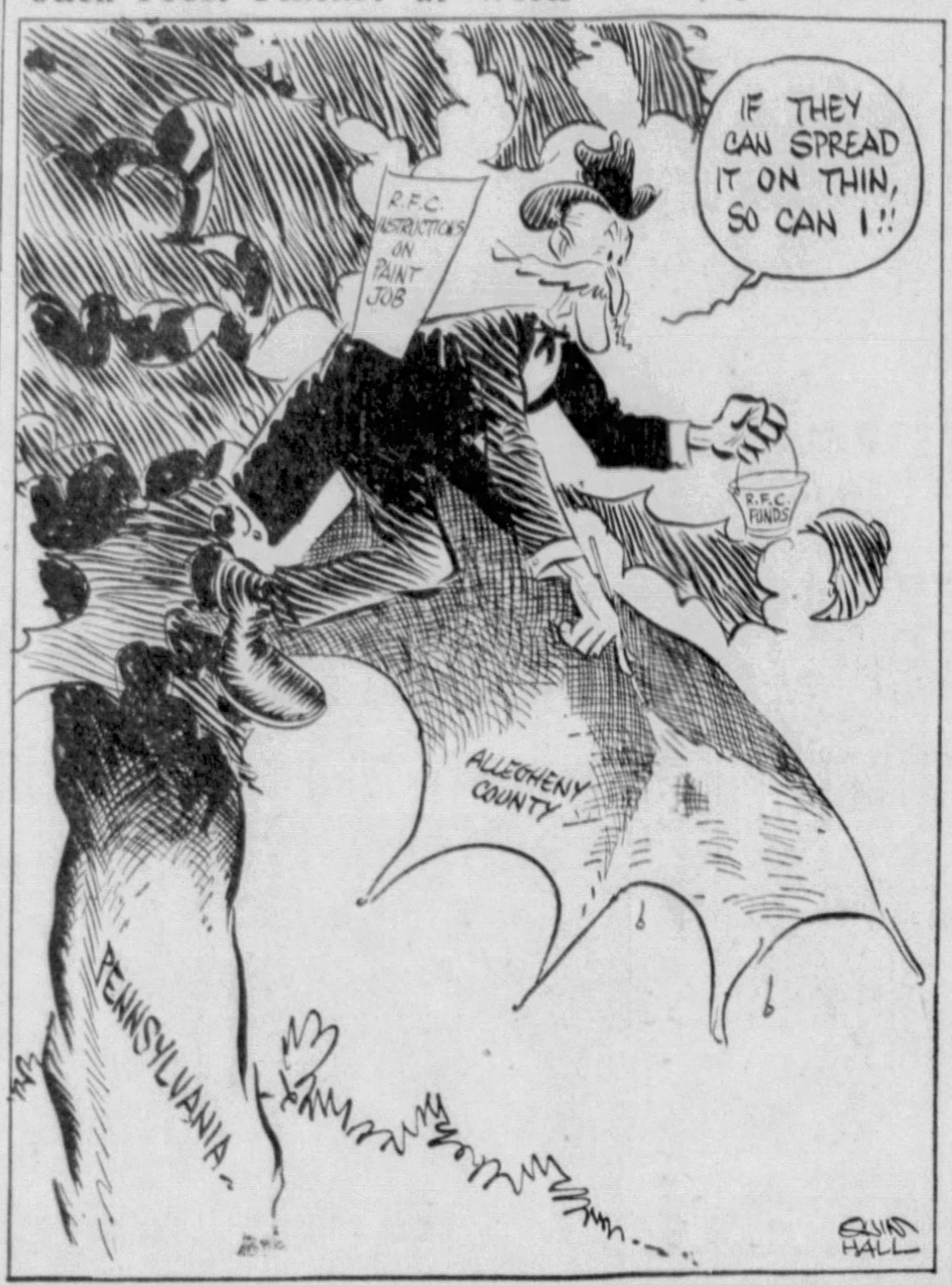
IF THEY CAN SPREAD IT ON THIN, SO CAN I !!
R.F.C. INSTRUCTIONS ON PAINT JOB
R.F.C. FUNDS
ALLEGHENY COUNTY
PENNSYLVANIA
QUIN HALL

WORLD SERIES SCENE SHIFTS

(Continued from Page One.)

Chicago Cubs, champions of the National League. Whereas, this simply cannot be, because the Cubs say they aren't dead yet and, I've always found that when a man says he isn't dead, he usually is not.

CUB ACES BEATEN

However, this may be only another of my boyish mistakes, so we'll pass rapidly on from that point to the known and accepted facts which are, briefly, these:

The New York Yankees, champions of the American League, won the first game of the world series on Wednesday by a score of 12 to 6, beating Guy Bush, the first Cub ace.

They won the second game of the world series yesterday by a score of 5 to 2, beating Lon Warneke, the second Cub ace.

They may or may not win the third game of the series in Chicago tomorrow, beating other Cub aces, but either way it looks very logical that soon or late they must win the necessary two out of the next five games and so take charge of the world's championship in baseball for the season of 1932.

This seemed inevitable after watching the Yankees apparently do pretty much as they wished in the two New York games. In the first of these, the Cubs played very badly and lost. In the second, the difference didn't seem to be important. Anyhow, the Cubs played very well and lost.

ROOT MAY WIN

So even if Charley Root comes along with the kind of game they are touting him for tomorrow, it doesn't seem now as though this can greatly affect the final result. Thus far, the Yanks simply have been so much the better club that it seems as though they can't miss. They have received two well-pitched games from Ruffing and Gomez. Eighteen Cubs have fanned in two days, comparing not unfavorably with their record at the same point in the series of three years ago.

In all, Yankee pitching has looked so sound that Charley Grimm, Chicago manager, was quoted as saying last night that Gomez is a better lefthander today than Grove was in the 1929 event.

He gave the Yankees full credit and so did the Yankees, readily admitting after the game that the best club won. The Yanks are like that. Always ready to admit their strength. As for Joe McCarthy, discredited as a manager in Chicago and elevated to a pedestal here, he was particularly pleased with Gomez because, said he, everybody told him the Cubs would beat the young man and, if they did, said he, everybody "would have nailed me to the cross."

Pittsburgh Sun-Telegraph.
Vol. XI—No. 60
Friday, Sept. 30, 1932
Published evening and Sunday at the office of the Pittsburgh Sun Telegraph, Telegraph Square, Pittsburgh, Pa. Price: Daily, 3 cents; Sunday, 10 cents.
Entered as second-class matter at the postoffice at Pittsburgh, Pa., under the Act of March 3, 1879.

G. O. P. BLAMED FOR SLUMP

PHILADELPHIA, Sept. 30.—(INS.)—Blame for the nation's economic plight had been attributed today to the Harding, Coolidge and Hoover administrations by ex-Senator James A. Reed in a scathing indictment at the formal launching of the Democratic presidential campaign in Pennsylvania. He predicted Gov. Franklin D. Roosevelt will be elected by a tremendous majority.

The Missourian characterized claims that European causes were back of the lack of employment here as "utter nonsense," and declared President Hoover a "false prophet."

In the three administrations—Harding, Coolidge, Hoover—stock market speculation was encouraged, Reed charged. Even after the crash in October, 1929, Hoover and Republican leaders asserted the slump was only temporary and that soon all would be all right, Reed said.

LOAN PUBLICITY AGAIN FOUGHT

WASHINGTON, Sept. 30.—(AP.)—Another ruling on the much-disputed issue of publicity of Reconstruction Corporation loans was prepared today by South Trimble, clerk of the House.

This time his decision was directed specifically at a formal protest lodged by the corporation against Trimble's previous ruling that its monthly reports to Congress should be open to the public.

Atlee Pomerene, chairman of the board, wrote Trimble objecting to publication of the corporation's August loan report which was submitted yesterday. Supporting his objection was a brief signed by Morton G. Bogue, general counsel of the corporation.

Trimble held the communications and report in confidence, pending study and legal advice, but promised an early decision.

U. S. Indicts Seven In Huge Rum Ring

CHICAGO, Sept. 30.—(INS.)—Government authorities today were convinced that a $10,000,000 Middle West alcohol distributing ring has been demolished with the indictment by the federal grand jury of seven members of the syndicate.

Chief of the men indicted for prohibition violation was Ferris Anthon, known as "Kansas City Tony," suspected leader of the ring.

MONEY NO AIM OF DAVIS, SAYS JENKINS

Senator 'Marvelous' Man Not Caring for Cash, Jury Told

(Continued from Page One.)

as trustee to buy stocks for the organization department?"

"I didn't know that."

'JUST AGREED'

Treadwell wanted to know why he got credit for the amount of the note on the purchase price of the contract when he was also getting the collateral. He replied:

"Because it was just agreed."

"Were Senator Davis and Mrs. Davis just making you a present of that collateral?"

"Not necessarily."

"Well, why did they give it to you?"

"Senator Davis did not care about dollars and cents. He was interested in the work."

Treadwell asked Jenkins to tell how he arrived at the $600,000 purchase price. He launched into a lengthy statement containing few figures and saying that it was all a matter of goodwill, adding, "It sounded like a good proposition to me."

GRILLED ON PROFITS

Treadwell asked if the profits of the organization department in the five years prior to 1925 didn't average about $34,000 a year and only $30,000 in the five years prior to 1930. Jenkins answered:

"I didn't know that, no."

"How long did you consider it would take you to make a profit while paying $30,000 a year interest and at the same time paying off the principal?"

"As I said before, it all depended upon enthusiasm."

"Did you have any arrangement with Davis so that you could take out profit before paying him?"

"No; he just said, 'It's up to you fellows to make a go of this.' He said, 'You are taking over a tremendous contract. The organization department is the life blood of the Moose. If you are a failure the Moose is a failure, and you have all those children at Mooseheart to think about.'"

WATCHES FOR MEMBERS

Questioned about the conduct of a "silver jubilee" membership campaign in 1931, Jenkins testified earlier it was conducted by the Moose propagation department. It gave a gold watch to each member getting two new members, he said.

The propagation department, he said, paid the organization department $25,000 from the profits.

After the second charity ball, he said, the propagation department gave $40,000 to the organization department.

He said Theodore G. Miller, of the propagation department, wanted to give the organization $50,000, but that since he had lent $30,000 to the department he would apply the other $10,000 to that.

Judge Coleman asked:

"You mean to say that Miller gave you and Jones $40,000?"

"Yes, sir."

"Did he profit personally?"

"To some extent."

"To what extent?"

"I can't just say."

PAID FOR BOOK SALES

Jenkins had explained that Miller was compensating the organization department because the charity balls, conducted by the propagation department, had conflicted with the organization work.

Judge Coleman said:

"You were the organization department, you say Davis assigned his contract to you and Jones. I'll leave it to the jury to determine if the assignment was made. So then Miller was giving you and Jones $40,000. I want you to tell the jury how you arrived at the figure. Ordinarily a man doesn't just hand over $40,000 without any computations."

Killed 'On Duty'

MRS. R. P. SHEARMAN . . BLUEBLOOD 'TAFFEY' DEAD TODAY

The former Miss Mary Mossman, daughter of W. T. Mossman, of the Jones and Laughlin Steel Company and former mistress of "Taffey," this airedale of royal lineage fatally injured under the wheels of Oakmont fire truck after two years' service as the fire company's mascot. Firemen have erected a granite monument to his memory.

34 DIE AS GALE WRECKS SHIP

(Continued from Page One.)

they could tell only snatches of the horror they witnessed when their Japan-bound freighter piled on the rocks and then began to break to pieces. Of the officers and crew of 37, they were the only ones to reach shore, fighting their way through breakers which a day later kept a small boat of the Japanese freighter Oregon Maru from reaching the uninhabited island to take them off.

Before their eyes, they said, their captain, I. W. Johansen, of Portland, Ore., and the first officer, E. T. Wendt, also of Portland, leaped overboard into the foaming surf to disappear.

HEROIC RESCUE

Heroism of rescued and rescuers was told in a laconic message from Capt. R. J. Healy, of the President Madison, hero of a previous less tragic rescue in Aleutian waters. He radioed:

"We have taken aboard the three survivors of the freighter Nevada. Rest were drowned in the surf. The rescue work by our officers and crew was magnificent."

During rescue attempts in gale and high seas, a small boat of the Oregon Maru was lost and several men injured. Food was thrown over the side of the Japanese freighter in hope it would float to shore where the trio was marooned.

SEVEN BAZZANO SUSPECTS FREE

NEW YORK, Sept. 30.—(INS.)—Seven men arrested at a midtown hotel last August 17 in connection with the sack murder here of John Bazzano, Pittsburgh underworld boss, were released today for lack of evidence by Judge Francis J. Erwin in Jefferson Market Court. They had been held on a public nuisance charge.

An eighth member of the party who was seized at the same time was still in custody, charged with carrying a concealed weapon. He was Michael Russo.

Those released were Paul Palmeri, Sam Dicarlo, Anthony Bonasera, Cologero Spalino, John Oddo, Peter Lombardi and Angelo Polizzi.

Russo, the only one of eight suspects who was detained in New York in connection with the Bazzano case, and Spalino, one of the seven freed, are from Pittsburgh.

MYSTERY CODE NAMES LINDY

WALTHAM, Mass., Sept. 30.—(AP.)—The words "kidnap Lindbergh" and the name of a slain North Carolina sheriff found in a code note in the possession of John D. Grainger, 25, led to his being held in heavy bail today upon his arraignment in court on two charges.

Grainger, who said he had no home, but who police said was from Laconia, N. H., was arrested in Weston last night charged with having a pistol and a narcotic in his possession. In a bag he carried was a note reading:

"Run our murder of Mr. Smith scene old brown marsh, sheriff of Clarkton, N. C., prin (five-point star) a Milligan B. Pope C. Thompson D. Floyd kidnap Lindbergh (eight-point star) irees corp ress segars trials Whiteville Court Aug Dec T of Sting."

The prisoner was ordered held in $15,000 bonds while the authorities checked up on his activities. He was taken to police headquarters at Boston, where his fingerprints were taken.

R. F. C. TO GRANT NEW LOAN TO PENNA.

Hopes for Adequate Relief Fund Here Revived Again

Hope for adequate relief for the destitute of Allegheny County, blasted yesterday when Gov. Pinchot diverted some of Allegheny County's share of the Reconstruction Finance Corporation loan to Pennsylvania, was restored in part today with the announcement that a second loan to Pennsylvania will be forthcoming tomorrow.

W. B. Rodgers, executive director of the Pennsylvania State Relief Board, said in Washington that the R. F. C. will grant a loan tomorrow for the 64 Pennsylvania counties which have thus far received no federal aid.

R. F. C. IGNORED

First loan of $2,500,000, announced last week, was for aid of Allegheny, Philadelphia and Northampton counties. Pinchot ignored the ear-marking of the corporation when yesterday he apportioned the money among 12 counties. There was some chance today that Allegheny County's share would be boosted.

Yesterday Pinchot announced the deduction of $90,000 from the sum sought by the county and allotted only $300,000 for October relief here.

Even its share of Talbot bill money and R. F. C. money, provided the requested $390,000 had been granted, would have left the county, outside the city, without sufficient money to administer full rations to the needy during October.

LAPSE FEARED

Deduction of the $90,000, relief leaders say, leaves the county in imminent danger of an actual lapse in relief at the end of the month.

The Governor stated that the money, to be used for food only, was so distributed because his receipt for the federal loan did not require him to use the money exclusively in the three counties named.

The current figures of families getting help is 34,000. The October estimate is 39,000, according to Wilbur F. Maxwell, of the Welfare Fund, and Maj. Philip Matthews, of the Emergency Association. November needy, they expect, will reach 44,000 and December, 49,000.

Based on these figures, the welfare groups here had asked a federal loan of $1,300,000. Of this only 6 per cent is specified for administration costs.

R. F. C. Loan Benefits Eastern Pa. Jobless

WASHINGTON, Sept. 30.—(INS.)—The unemployed of Eastern Pennsylvania today benefitted from a grant of $500,000 by the Reconstruction Finance Corporation to the Central Railroad of New Jersey.

The money was extended to repair locomotives and cars and marine equipment for handling freight traffic in New York harbor. Work will be furnished in shops at Elizabethport, N. J., Bethlehem, Pa., and Ashley, Pa.

Cherry Trees Bloom On Farm in Ohio

DOVER, O., Sept. 30.—Nicholas Weinsz, Dover, reports cherry trees on his farm west of Dover decked out in new bloom.

Today

(Continued from Page One.)

ships bring food, clothing, medical supplies and doctors.

Loss of ancient monuments, thrown down and destroyed, is added to the loss of life. Greece can continue to produce able men and good women, but those monuments can never be reproduced. Fortunately the greatest of the monuments are untouched.

TO DISCOURAGE murder, take it seriously. In September Germany reported not one political murder. Last July there were 86 such murders. A little while ago Von Hindenburg issued a decree making political murder a capital offense, and in Germany that means DEATH. From 86 murders in a month, to none, is an improvement.

(Copyright, 1932, King Features Synd., Inc.)

RADIO BRINGS RING BEST GAME HE NEVER SAW

McCarthy Won't Call Upon Mayor to Pitch Again

By RING LARDNER
(Copyright, 1932, by Ring Lardner.)

NEW YORK, Sept. 30.—Gloriously beautiful sunshine had its effect on the attendance at the second game of the world's series, just as it did on the spirits of the Yankee fans, so the official count of patrons was either as large or as small as the figures for the first encounter. For example, the turn out for Wednesday was 41,459, while for the second game it was either 41,460 or 41,458.

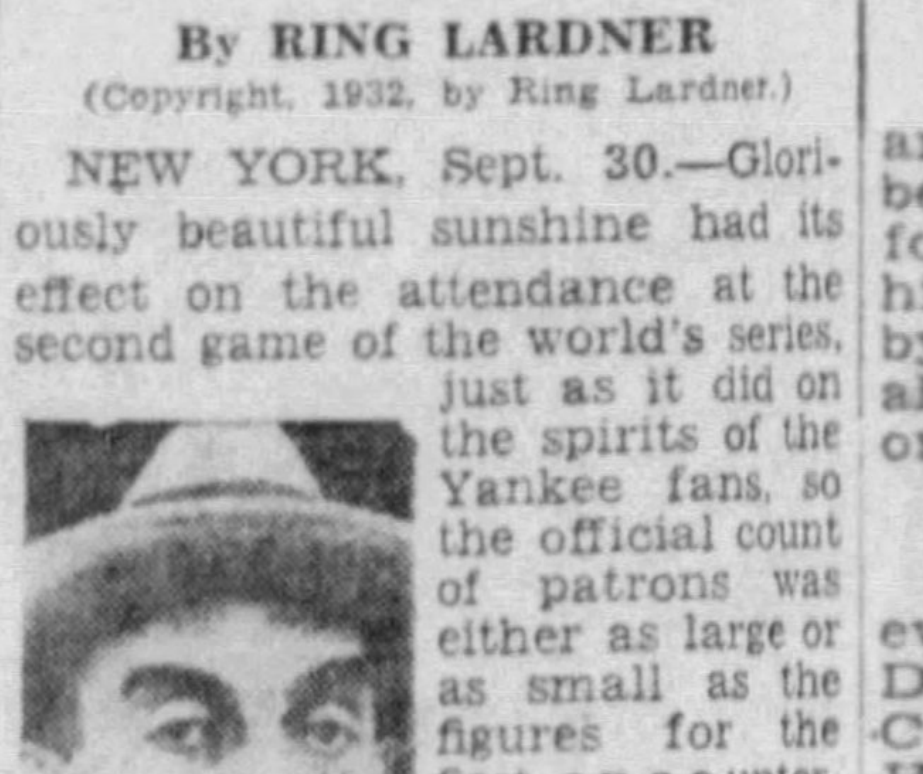

Ring Lardner

The hearts of the Yankee fans, which sank as low as their necks while Guy Bush was pitching his first three great innings Wednesday, rose to the height of their larynxes before the second battle.

Their faith in Manager Joe McCarthy was restored to the extent that they were confident he would not pitch Col. Jake Ruppert against these scrappy Cubs, and the fact that the mayor threw the first ball Wednesday was no sign that he was Joe's choice to hurl again.

FIRST INNING (CUBS)

The Cubs were thinking so much about Mack trading Simmons, Haas and Dykes to the White Sox for nothing that they permitted the visiting boys to score a run on Gomez. Or maybe it was four. Or maybe it was twelve. No, they tell me it was just one.

FIRST INNING (YANKEES)

Warneke thought the attendance was so light that he had better give everybody passes. Before he had got this idea out of his head the Yankees were ahead by one run, putting them four ahead. No, they tell me it is only one. No, it's two. No, it's four.

SECOND INNING (CUBS)

Gomez is still trying to get even. He throws base hit balls to Delehanty and Lajoie. Or was it Cupid Childs? Both, they tell me. He was in a mess, but couldn't help getting out of it.

SECOND INNING (YANKEES)

This was as interesting as the campaign.

THIRD INNING (CUBS)

With three out, Stephenson hit a single to right field. Demaree hit a three-base single to right field, scoring Steve from his home in Alabama. Steve and Joey Sewell both come from Alabam. They both come from the same or separate states, and are pals. Or else they come from Arkansas and are enemies or pals.

THIRD INNING (YANKEES)

Joey Sewell, who also comes from Alabama or California, is out for no reason. Oh, yes, the umpires called him out. The Babe got on some way, probably from prestige. So did Gehrig, chiefly because he got on Wednesday. The board of strategy, composed of Mayor McKee, Gen. Harbord, President Hoover and Connie Mack, walked a couple of people to score two runs, and pitched to Chapman, who hit a ball, scoring everybody available.

FOURTH INNING (CUBS)

Another of those inning beyond description.

FOURTH INNING (YANKEES)

The same.

FIFTH INNING (CUBS)

Messrs. Herman and English got bases on balls. No, they struck out. Cuyler hit a ball to right field. The Babe caught it. No, he didn't. Cuyler reached third base on his strikeout, leaving himself on third base. Riggs Stephenson scored him in some way; perhaps because he is from Alabama or Illinois.

FIFTH INNING (YANKEES)

When there were two out, Manager McCarthy decided to drop-kick. They failed. No, they scored a run, making it 5 to 2. Yes, they did. No, they didn't. Yale was forced to kick. The score is now 12 to 1. Wait a minute; they say it's 5 to 2.

SIXTH INNING (CUBS)

By this time it looked as if St. Louis couldn't lose. But suddenly the Reds all struck out.

SIXTH INNING (YANKEES)

Somebody hit a potential three base hit to left center, and somebody else catched it by a misunderstanding.

SEVENTH INNING (CUBS)

The boys are still talking about the big Philadelphia trade. No runs, no hits, no errors.

SEVENTH INNING (YANKEES)

The bat boy swept the plate, probably at Bill Klem's instigation. I can call him Bill because we are old friends. Strangers have to call him Mr. Klem or William.

EIGHTH INNING (CUBS)

Several prominent names mentioned, but mostly static. No runs, no hits, no touchdowns.

EIGHTH INNING (YANKEES)

This is the greatest game ever seen in a world series.

NINTH INNING (CUBS)

Gabby Hartnett hit a base hit down the left field foul line and tried to reach second base. No, he didn't. He ran to third base first. No, he didn't. He ran to first base. The score was 12 to 1. No, it wasn't. Anyway, he tried to reach second, probably thinking his presence on second base was quite important. If the next boy made a base hit, Gabby's run would count for three. Chapman pegged in and catched the boy at second base. "I must reach second base at all odds" said Gabby to himself. Manager Grimm wished he was talking or thinking to himself. At least, he was not doing either. You can't very well score with a three-run lead even if the next boy hits the ball into a cow orchard or a living room. Well, now they are thinking or talking to themselves and they still don't know why Gabby tried to run to second base. Maybe it was for want of exercise. Anyway, it was the greatest game I haven't seen.

Serum Flown to Replace Lost Supply Fails Man

ALBUQUERQUE, N. M., Sept. 30.—(AP.)—Serum brought to Albuquerque from Rochester, Minn., by airplane after theft of a supply from attending Rochester physicians, today failed to save the life of Richard Spahr, 25.

Spahr, suffering from an intestinal ailment, died after several doses of the serum. Physicians said delay in the treatment, because of the theft, was not responsible for the death.

Jack Bence, of Roswell, N. M., was arrested last night for investigation in connection with the theft of the serum which was taken from a motor car parked in front of a hospital.

Hoover, Mellon Spurred Kreuger, Prober Told

NEW YORK, Sept. 30.—(AP.)—Testimony that Ivar Kreuger had been "elated" after a talk with President Hoover and former Secretary of the Treasury Andrew W Mellon last February, a month before he committed suicide, was offered yesterday before Referee Henry W. Davis.

Jeffrey S. Granger, a broker and former president of the Federal Match Company, which was to have been the key company in Kreuger's plan to consolidate his American match interests, told of the incident. He said:

"The first time I saw him he had been to Washington to see Hoover and was much elated with conversations he had had there with Mellon and Hoover. He seemed to think the conditions of the world were satisfactory and everything would be all right here."

But a short time later, Granger said, Kreuger appeared extremely nervous, smoked numerous cigarets and paced the floor with his collar off. On March 12 he shot himself in Paris.

Granger said he first met Kreuger in 1927, when the Swedish industrlaiist was "very loquacious" about the financial set-up of Federal Match and proposing that Granger acquire the company for him.

Kreuger told the broker it was a matter of "great secrecy," his contract with Diamond Match was nearly up and Kreuger wanted a company through which he could sell matches in the United States, but he did not want Diamond Match to know he was making other plans.

POMEROY, NOTED 'LIFER,' DIES AFTER 56 YEARS IN PEN

BEGAN CAREER OF CRIME AT AGE OF 13

Served in 'Solitary' From 1876 to 1917; Killed 2 Boys

BRIDGEWATER, Mass., Sept. 30.—(AP.)—Jesse Pomeroy, Massachusetts' notorious life prisoner, died at the state farm here last night at the age of 70 of heart disease after having served 56 years behind prison bars.

Pomeroy, who served 40 years of his life sentence in solitary confinement at the state prison in Charlestown, was sentenced in 1873 for the murder of a child.

He was known to have killed at least two children and to have injured several others. He was then but 14, having begun his career of crime at the age of 13.

NOTORIOUS CASE

The case of Pomeroy was notorious, not more because of the atrocities conceived by the perverted mind of the youth than by reason of the severity of his punishment. It strikingly illustrates the changed attitude of the courts and the public toward perpetrators of unnatural crimes since 1876.

In that year Pomeroy, only 14, was convicted of murder and sentenced to death. Gov. Gaston, who was opposed to capital punishment, refused to sign the warrant for the execution of the boy, and his successor, Gov. Rice, commuted the sentence to solitary confinement with hard labor for life.

Pomeroy spent 38 years in solitary confinement at Charlestown State Prison and was a gray-haired man when in 1917 his status was mitigated to permit him to eat and attend religious services and entertainments in the company of other prisoners.

Throughout his incarceration there were periodic attempts to obtain a pardon for him and the justice of his sentence frequently was the subject of bitter public discussion. Pomeroy, too, helped to keep himself in the public eye by repeated and crafty efforts to escape.

CHILDREN VICTIMS

His brief career of crime began at the age of 13. Children 4 and 5 years of age had been found from day to day tied to telegraph poles, or strapped to boards, in Chelsea and the South Boston district, stripped of clothing and suffering from cuts and bruises. They told of an older boy who had attacked them, trussed them up and then beaten them with sticks and ropes.

The schools of the city were searched and in one, Joseph Kennedy, a boy victim, pointed to young Pomeroy and said he was the assailant.

"I know him by his eye."

One of Pomeroy's eyes was almost albino; the other blue.

For these attacks, none of which proved fatal, Pomeroy was sent to a reform school, from which he was released 17 months later. Within six months he killed two children in a frightful manner. The body of one, a four-year-old boy named Horace Millen, was found in the clam flats in South Boston. That of the other, Kittie Curran, was discovered where it had been buried in ashes in the cellar of the Pomeroy home.

Soviet Keeps Secret Fate of Submarine

COPENHAGEN, Sept. 30.—(INS.)—The fate of a Soviet submarine which collided with a Danish steamer outside Kronstadt remained unknown today, following efforts of the Soviet government to hush the accident.

The submarine supposedly sank after being struck by the steamer proceeding at full steam. Russia has claimed large compensation.

G. O. P. Worrying About Farmer... Until Election

By ARTHUR 'BUGS' BAER

Consider the American farmer as he leaps from branch to branch and utters the shrill cries of his species.

He is up to the hubs in three Republican administrations. For twelve years Washington has plowed him under.

He casts half the nation's vote every four years and then pulls in his neck. The Republicans promise him the world wrapped in cellophane. When the time comes to collect he gets a specked apple.

The administration is now worrying about the forgotten farmer who has never been choked by a white collar. The bankers and the reconstructors are talking it over in Washington. The experts are there. Everybody is there but a farmer.

And as usual, the administration will adopt a co-operative plan. It will worry about the farmer until election day and the farmer can do the worrying from then on.

But it looks as if the Republican attempt to throttle the suburban indignation this year is a flop. It's too much like a blow-out patch on Mount Vesuvius.

Copyright, 1932, Distributed by Universal Service, Inc.

Her Smile a Winner!

MISS EMILY CAMPI . . ONE OF AMERICA'S BRIGHTEST SMILES

Miss Campi, 218 Butler street, Etna, one of last week's three winners in the "Brightest Smile in America" contest, carried on by professional and amateaur photographers week after week the country over. Her prize, the same as the other two, is a complete home movie outfit, including the camera, film and a projector.

MUSIC HOUSES SUED AS TRUST

NEW YORK, Sept. 30.—(AP.)—Suit for $1,250,000 damages was filed in Federal Court today against Irving Berlin, Inc., and others by the Richmond-Mayer Music Corporation, of New York, and the Richmond-Mayer of Chicago, Ltd., who charged violation of the Sherman and Clayton anti-trust acts.

Among defendants named are the Berlin firm; De Sylva, Brown & Henderson, Inc.; Con Conrad Music Publishers, Ltd; Harry Bloom, Inc.; The Music Dealers'' Service, Inc., and its organizer, John G. Paine, and 15 others.

It is alleged that the defendants entered into a conspiracy for the purpose of "wrongfully and unlawfully dominating and controling the sheet music industry and driving the plaintiffs out of business." The suit charges that the defendants agreed that after September 6, 1932, they would restrict the sale of all sheet music published by them to the Music Dealers' Service, Inc.

GIRLS IN PHOTO IRK VALLEE

Rudy Valee arrived here today, less than 24 hours separated from his wife, Fay Webb, whom he meets in Cleveland tomorrow, and in no easy words expressed dislike before an audience of more than 50 persons at the Pennsylvania Station to posing in pictures with girls.

As newspaper photographers to snap him with a fair admirer seeking his autograph, the fair-haired musical leader of radio and stage, exploded:

"Why do you want me to always pose with girls. I don't like it."

He said he "expected to meet Mrs. Valee in Cleveland tomorrow."

He evaded answering whether a gift for Fay, who is returning to Valee following a long-distance reconciliation after their separation several weeks ago.

Will Mrs. Vallee remain in Cleveland with him next week?

He expected so.

The fair admirer, Miss Phydellis Jones, of a telegraph office in the station, did not get an autograph. Rudy only penciled a scribbled mark in the confusion of his outburst.

THE FOREIGN LEGION'S JUMBLED DEATH TRAIN

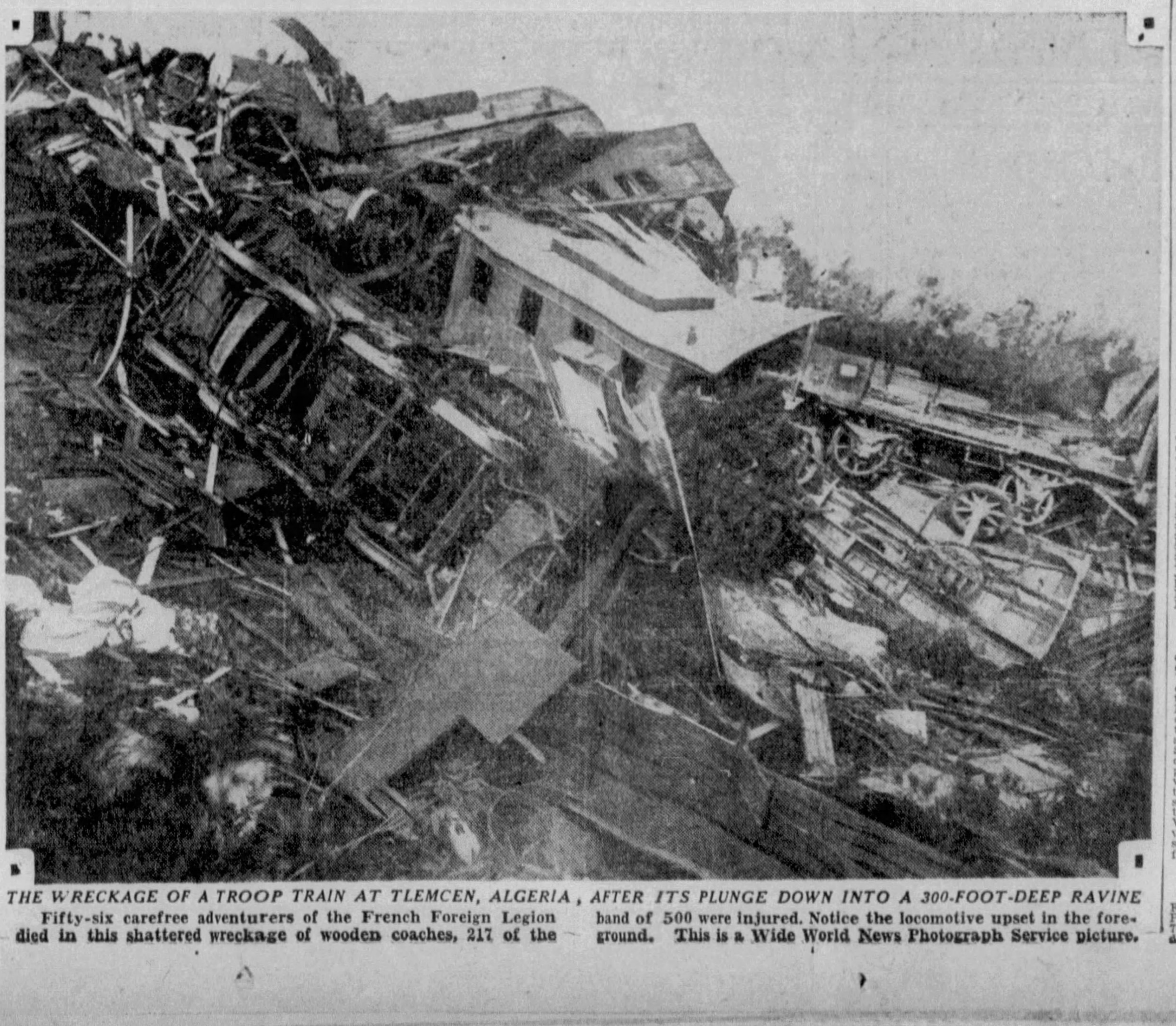

THE WRECKAGE OF A TROOP TRAIN AT TLEMCEN, ALGERIA, AFTER ITS PLUNGE DOWN INTO A 300-FOOT-DEEP RAVINE

Fifty-six carefree adventurers of the French Foreign Legion died in this shattered wreckage of wooden coaches, 217 of the band of 500 were injured. Notice the locomotive upset in the foreground. This is a Wide World News Photograph Service picture.

POPE PROTESTS 'PERSECUTION' IN MEXICO

Pontiff Urges Priests, Faithful to Appeal For Church Freedom

ROME, Sept. 30.—(AP.)—Pope Pius XI met what he called the new and "legal persecution" of the church and Catholics in Mexico today with an encyclical announcing a policy of "formal co-operation" without renouncing principles in the slightest degree or withdrawing past denunciations.

Instead, he renewed his protest, directed particularly at the varied application of the laws limiting the number of priests in each state to from one for each 33,000 people to one for each 100,000. He said:

"To approve such an iniquitous law, or to give it spontaneously a true and real co-operation, is undoubtedly forbidden and sacrilegious; but absolutely different is the case of him who subjects himself to such an unjust prescription only against his will and protest and who does all he can to diminish the unhappy effects of the unhappy law."

PRIESTS MAY APPLY

Under this plan of formal co-operation, the pontiff permits the priests to ask the Mexican government for permission to exercise their ministry.

This conduct, he said, "is therefore not much different from that of the man who, having been despoiled of his possessions, sees himself forced to ask the unjust despoiler to grant him at least the use of his possessions."

The pontiff charged the Mexican government with "acting against the spirit in which the modus vivendi was concluded" in 1929.

URGES NEW PROTESTS

This agreement regulated the operation of the church, but, he said, many parts of it have been violated by expulsion and imprisonment of bishops, priests and the faithful, and by failure to recall all bishops from exile.

The Pontiff urged the episcopacy and the faithful to continue to protest against the limitation laws, declaring that, although the protests might be vain, they would serve to convince the faithful that the government "offends liberties of the church which the church never will renounce, even in the face of violence of persecutors."

He likened the Mexican situation to that of Russia.

OFFICER SHOT, HEARING SECRET

Magistrate John J. Sweeney today provided a secret hearing for the woman who was charged with shooting her husband, a policeman.

Sweeney explained that the policeman, William Anthony, 36, of the traffic squad, had asked for the private hearing. This is a concession seldom enjoyed by defendants who are not on the city payroll.

The defendant was Mrs. Theresa Anthony, 36, of 19 Enon way. She was held for court on a charge of felonious shooting. On August 21 she shot her husband twice in the legs, it was said. At that time Anthony said that she shot him with his revolver after an argument over her returning home at daybreak.

'L'shono Tauvo Tikosaiv, Mr. Levy!'

STRIP CHILDREN WISHING DAY SERGEANT LEON LEVY A HAPPY ROSH HASHONO TODAY

School children pictured as they stopped at Penn Avenue Police Station to wish their idol, Sergt. Levy, "L'Shono tauvo tikosaiv" ("May you be inscribed for a good year") as Pittsburgh's Jews prepared today to observe their annual Rosh Hashono, this time the beginning of the year 5683 on the first day, known as Yom Hazzikkaron or Yom Teruah, of the seventh Hebrew calendar month, Tishri. The fete starts at sundown. This is a Sun-Telegraph picture.

M'FADDEN HITS FOREIGN LOANS

CHICAGO, Sept. 30.—(AP.)—Representative Louis T. McFadden, of Pennsylvania, ranking Republican on the House Banking Committee, renewed his attack on the Hoover administration today with the charge that it was the policy of those in control here and abroad to "make rich America pay bankrupt Europe the cost of its war."

Addressing the Executives' Club at a luncheon here, McFadden said the business slump three years ago was not the normal penalty for a "reckless boom," but "the result of a comprehensive deception of the American investing public by its government."

He mentioned the sale of foreign securities in this country. He added:

"These international bankers . . . climbed to great political influence, some in the Republican party and some in the Democratic party; and they used this influence after the war to place their agents in the State, Treasury and Commerce departments and their influence was noticed even in the White House, in order that the policies embedded in the treaty of Versailles might be put into execution in America."

Harold Lloyd, Film Star, Off to Europe

NEW YORK, Sept. 30.—(INS.)—Harold Lloyd, film star, sailed for Europe today.

Man Delays Suicide, Wife Gets Divorce

CHICAGO, Sept. 30.—(INS.)—For more than two years, Mrs. Bessie Smolen scanned the newspapers daily to see if her husband, George, had gone over Niagara Falls in a barrel. Finally, she grew tired of it all and today she was in possession of a divorce on grounds of desertion.

She told the judge she had not seen or heard from her husband since she kissed him goodby and wished him good luck when he set off to leap over the falls.

RIVER YIELDS BODY OF MAN

A three-day search for Robert Goldberg, 35, of 1316 Centennial avenue, McKeesport, ended today when his body was recovered near the shore of the Monongahela River at Dravosburg. Police had been dragging the river since Tuesday when a boat which Goldberg had hired presumably to go to Dravosburg swimming beach was picked up by a steamer near Duquesne.

Police believe Goldberg met with an accident. His bathing suit was found in his parked car near where he had hired the boat in McKeesport. Goldberg, unmarried, was a haberdashery store manager in Duquesne.

THE WEATHER

Local Forecast.

Fair and warmer tonight and Saturday.

Hourly Temperatures.

12 midnight	46	9 a. m.	52
1 a. m.	45	10 a. m.	54
2 a. m.	43	11 a. m.	59
3 a. m.	42	12 noon	62
4 a. m.	41	1 p. m.	63
5 a. m.	41	2 p. m.	64
6 a. m.	40	3 p. m.	65
7 a. m.	41		
8 a. m.	43		

Sunrise today .. 6:16 Sunset today ... 6:04

Observations for the 24 hours ended at 8 o'clock this morning:

Time.	Temp.	Hum.	Wind.	Weather.
8 a. m.	43	77	SW-4	Clear

Temperature and Precipitation.

	1931	1930	1929	1928	1927	1926	1925	1924
High..	73	55	60	59	79	70	68	48
Low..	48	44	52	48	68	56	53	43
Mean..	60	50	56	54	74	63	60	46
Precip	.00	.00	.00	.00	.00	.00	.00	.43

Bulletin.

Observations taken by the United States Weather Bureau. The morning temperature readings were taken at 8 o'clock. The lowest temperature is for 12 hours ended at 8 o'clock this morning. Precipitation is for 24 hours ended at 8 o'clock this morning.

Station.	Temp. 8 am.	Temp. L.	Pre-cip.	Station.	Temp. 8 am.	Temp. L.	Pre-cip.
Atlanta.	58	56	.00	Louisville	52	48	.00
Atl City.	48	46	.00	Lynchbg.	48	42	.00
Bismarck	40	38	.00	Memphis	56	56	.00
Boise ..	50	50	.00	Miami ..	80	76	1.56
Boston .	44	40	.00	Montgmy	60	58	.00
Buffalo..	46	42	.00	Nashville	54	52	.00
Chooga..	56	54	.00	New Orl.	64	64	.00
Chicago.	48	46	.00	New York	42	40	.00
Cincinn..	46	42	.00	Oklahoma	60	58	.00
Cleveld..	50	48	.00	Omaha .	52	52	.00
Clmbus..	48	44	.00	Pkrsburg	38	38	.00
Denver..	50	50	.00	Parry Sd	42	36	.04
Des Mes	42	42	.00	Pdelphia	48	46	.00
Detroit..	48	48	.00	PITTSBG	42	40	.00
Duluth .	46	44	.00	St Louis.	52	52	.00
Elkins ..	34	32	.00	St Paul.	46	44	.00
Harrisbg	44	40	.00	S L City.	62	60	.00
Helena .	46	44	.00	San Ant.	64	62	.00
Huron .	52	50	.00	San Fran	54	54	.00
Indapolis	52	50	.00	Seattle ..	52	52	.00
Jsonville	72	70	.02	Tampa ..	76	74	.00
Kan-City	56	54	.00	Washgtn.	50	46	.00
Little Rk	58	58	.00	Winnipeg.	44	44	.00
Los Ang	62	62	.10	YstonePk	38	36	.00

Weather Conditions.

The high that was centered over the central plains yesterday morning moved eastward rapidly. It is now centered over West Virginia and covers most of the eastern half of the country. A low is centered over Northern Manitoba, and in the Far Southwest. The skies are mostly clear over the northern half of the country, while over the South there is considerable cloudiness and rain in the Far Southwest and in the Southeast. A thunderstorm at Miami, Fla., early last night, produced 1.56 inches of rainfall. There was a further drop in temperature over the eastern states, while over the plains states the temperatures are rising. Light to heavy frost was general over the Ohio Valley states and eastward over Pennsylvania. In the lowlands of Western Pennsylvania there was a heavy deposit of frost and killing in character.

River Conditions.

The rivers are stationary. Stage at Franklin is zero; Lock No. 7 (Mon.), 9.4; Pittsburgh, 10.9; Dam No. 4, 9.0; No. 6, 7.5; No. 10, 8.1, and No. 12, 7.2. The dams are up.

CANDIDACY SEEN FOR WALKER

NEW YORK, Sept. 30.—(AP.)—On the heels of a court decision calling for a mayoralty election in November, the name of Former Mayor James J. Walker was mentioned in political circles today as a possible candidate for re-election.

The Herald Tribune said Tammany Hall had revived its plan to support Walker, who resigned following an investigation into the city administration, and had timed a convention of county committeemen, called to nominate a candidate, to coincide with the return of the former Mayor from a vacation abroad.

Cable dispatches from Gibraltar quoted Walker as saying it was imperative that he reach New York before the opening of the convention, scheduled for October 6, as "my political career is at stake."

Walker was getting ready, the dispatches said, to leave the liner Rex, delayed for repairs, and take the Vulcania, scheduled to reach here next Thursday.

Hofstadter Backed For N. Y. High Court

NEW YORK, Sept. 30.—(AP.)—State Senator Samuel H. Hofstadter, Republican chairman of the legislative committee whose investigation of the city administration was followed by the resignation of Mayor James J. Walker, has been indorsed both by Tammany Hall and the Republican organization in Manhattan for a place on the Supreme Court bench.

MORE THREATS SPEED THAYER BOMBER HUNT

Postcard Lists Fuller, Boston City Hall For Attack

WORCESTER, Mass., Sept. 30.—(AP.)—A letter and a postcard, the former received by Worcester police and the latter intercepted by a postal clerk at Quincy, today held the attention of authorities investigating the bombing of Judge Webster Thayer's home early Tuesday morning.

William P. Finneran, superintendent of Worcester detectives, said the letter received in Worcester was written in Italian and "pertained to the Thayer case." Its contents were withheld.

Meanwhile Boston authorities were spurred to further action by a postcard intercepted by a clerk at the Quincy postoffice last night.

FULLER THREATENED

The card, addressed to police headquarters, Boston, contained a threat to bomb the home of former Gov. Alvan T. Fuller and Boston City Hall. Police were inclined to believe a crank was responsible but posted extra details at the Fuller home and at City Hall.

The message on the card was headed "Police Dogs" and read:

"In a few days you will know all about former Gov. Fuller. City Hall is going to be bombed."

State police concentrated their efforts in the vicinity of Gilbertville, 25 miles from here, due to the theft of 11 cases of dynamite from a construction company's powder house there.

THAYER GUARDED

Officers continued to guard Judge Thayer, presiding justice of the Sacco-Vanzetti trial, who has been living with neighbors since the bombing of his home. Mrs. Thayer is in Memorial Hospital.

Local authorities, who lay the bombing to radical sympathizers with Sacco and Vanzetti, were aided in their investigation by a Department of Justice agent.

STARVING MAN HOLDS UP 2

NEW YORK, Sept. 30.—(AP.)—A man who said he came from St. Louis and was driven to desperation by hunger held up two stock runners in the financial district today and took $1,164 from one of them.

A railroad switchman chased him through the noon-day crowds of lower Broadway and disarmed him. After being locked up the man said he was Tom Green, but refused to give his address in St. Louis. He said he had been living on the Bowery.

The runners, youths of 18 and 19, were returning to their office at 71 Broadway with the money. They told police they were on a landing half way up when they were confronted by Green, who pointed a revolver at them.

Son Born to Wife Of Film Executive

HOLLYWOOD, Sept. 30.—(AP.)—A seven-pound boy was born yesterday to Mr. and Mrs. Stanley Bergerman. Bergerman is a film executive, and his wife is the daughter of Carl Laemmle, Sr., producer. They have a girl of 18 months.

McCANN'S
59th
FOOD
Anniversary News
Will Be Found On
PAGE 12
OF THIS ISSUE

COOLIDGE TELLS G. O. P. TO FIGHT FOR HOOVER

BOSTON, Sept. 30.—(AP.)—Calvin Coolidge has called upon the Republicans of Massachusetts to conduct a ''fighting campaign'' for President Hoover and the state ticket.

His message to the Republicans of the state was contained in a letter to President Judson Hannigan, of the Republican Club of Massachusetts, last night. It was read at a "night before" dinner to delegates to the Republican state convention opening here today. The message said:

"The Republican party has an honorable record. It is pursuing a sound policy, and if what it has done in the past and what it is doing in the present is impressed upon the voters by a campaign of candid education it cannot fail to meet with their approval.

"It is a time when the people ought to stand firm. There is nothing that could be more reassuring to the business interests of the country at this time than the knowledge that the people propose to support sound Republican principles. When that has been demonstrated, many of our ills will disappear.

"We must put on a fighting campaign for the election of President Hoover and the state ticket."

Former Coolidge Pastor Out for Roosevelt

BOSTON, Sept. 30.—(INS.)—Victory for Roosevelt in the coming campaign, with Calvin Coolidge as the Republican standard bearer four years from now, were predictions made to the Boston Evening American today by the Rev. Allen Stockdale, of Washington, former pastor of ex-President Coolidge.

Although an enrolled Republican, Dr. Stockdale, who once occupied pulpits in this city and Greater Boston, said he was a great admirer of Gov. Franklin D. Roosevelt, "to whom people throughout the country are turning."

The pastor of the First Congregational Church, Washington, which the former President attended while occupying the White House, said:

"Throughout the country this coming election will register the largest reactionary and protest vote in history. The people want a change. They want a liberal administration and probably look on President Hoover as a representative of conservative government.

"The bonus expeditionary force incident was a hard blow to President Hoover. I was with the 2nd Division in France and, of course, my sympathy was with the veterans.

"It seems to me from what I have heard from various sources that Roosevelt will be favored in the election. I love and admire Roosevelt. He is honest. He is fearless because he is free to be fearless."

ROOSEVELT FOE OF DEPRESSION

CLEVELAND, O., Sept. 30.—(AP.)—**"With a leader of the type of Franklin D. Roosevelt the depression which started in 1929, would today be but a memory."**

Mayor James M. Curley, of Boston, so declared in his one hundred and third speech of a national tour, delivered yesterday before the Irish-American Civic Association. He asserted:

"In 1930 and 1931, while the Washington administration was endeavoring to solve the industrial depression by rosy-tinted promises that prosperity was only around the corner, Franklin D. Roosevelt was conducting a construction program in New York state and encouraging the same in every subdivision of the state; and provided the federal government, under the leadership of President Hoover, had seen fit to adopt a similar program, the depression would today be but an unpleasant memory rather than grim reality.

"The enemies of Franklin D. Roosevelt would have you believe that this election constitutes a threat to capital. The best answer to this argument is the fact that from the day that his candidacy as Democratic nominee was voted, there has been a gradual disappearance of the psychology of fear and an upward turn in the stock and bond market."

Five Seek Divorces In Suits Filed Here

A divorce suit was filed by Winifred C. Wyman, 1213 Western avenue, against Edward G. Wyman, 1317 Werner street, in Common Pleas Court. They were married August 7, 1922, and parted December 3, 1928.

Divorce suits were filed by Lloyd A. Ramsey against Ida E. Ramsey, Stella Labenz against James Labenz, I. Lee Bryan against Alberta F. Bryan and by Eleanor Cubic against Andrew Cubic.

One More Chance To Register for Election

Residents of cities in Allegheny County who have been assessed, still have one chance to qualify in order to vote at the November election.

October 8 will be the third and last registration day in the cities. This is also the last day to pay poll taxes. Only those regularly assessed can pay taxes.

September 7 was the last day to be assessed.

Presidential Trend by States

WASHINGTON, Sept. 30.—The tabulation that follows shows the total vote thus far recorded for President Hoover and Gov. Roosevelt in the nation-wide presidential poll of the Pittsburgh Sun-Telegraph in co-operation with all the other Hearst morning, evening and Sunday papers in the United States. It also shows the majority that each candidate has in each state in which he is leading. In addition it gives the gain of each candidate on the latest returns received from each state as compared with the last preceding report from the state. These state reports are usually a week apart. The final feature of this table shows the net gain of each candidate in each state where he has improved his position as compared with the preceding report from that state.

State.	Total Hoov.	Total Roos.	Majority Hoov.	Majority Roos.	Latest Gain Hoov.	Latest Gain Roos.	Net Gain Hoov.	Net Gain Roos.
Alabama	399	2,919	..	2,520	91	567	..	476
Arizona	358	777	..	419	40	67	..	27
Arkansas	448	1,957	..	1,509	42	308	..	266
California	7,557	15,240	..	7,683	1,515	2,226	..	711
Colorado	1,842	1,785	57	..	161	121	40	..
Connecticut	4,181	2,484	1,697	..	398	214	184	..
Delaware	574	601	..	27	23	18	5	..
Florida	643	2,093	..	1,450	92	245	..	153
Georgia	295	2,772	..	2,477	28	293	..	265
Idaho	731	943	..	212	57	85	..	28
Illinois	9,710	14,639	..	4,929	2,479	3,491	..	1,012
Indiana	655	7,549	..	894	976	921	55	..
Iowa	3,112	4,224	..	1,112	619	823	..	204
Kansas	3,140	2,927	213	..	464	422	42	..
Kentucky	3,514	6,196	..	2,682	576	281	..	245
Louisiana	256	1,336	..	1,080	24	100	..	76
Maine	1,664	974	690	..	307	160	147	..
Maryland	1,108	2,619	..	1,511	206	493	..	287
Mass.	5,795	2,687	3,108	..	497	231	266	..
Michigan	6,770	7,431	..	661	833	785	48	..
Minnesota	3,004	4,143	..	1,139	1,049	1,334	..	285
Mississippi	126	1,722	..	1,596	20	344	..	324
Missouri	4,489	74,373	..	2,984	983	1,982	..	999
Montana	1,116	1,293	..	177	132	160	..	28
Nebraska	1,838	3,330	..	1,492	570	1,107	..	537
Nevada	145	375	..	230	32	80	..	48
N. Ha'pshire	1,440	785	655	..	292	195	97	..
N. Jersey	7,520	6,295	1,225	..	1,468	1,124	344	..
N. Mexico	393	500	..	107	15	30	..	15
New York	17,618	16,605	1,013	..	2,939	2,679	260	..
N. Carolina	1,580	6,167	..	4,587	116	427	..	311
N. Dakota	685	1,043	..	358	104	217	..	113
Ohio	9,362	9,252	110	..	1,672	1,880	..	208
Oklahoma	1,502	3,601	..	2,099	223	580	..	357
Oregon	670	984	..	314	208	367	..	159
Pennsylv'nia	11,216	12,374	..	1,158	2,502	2,773	..	271
R. Island	906	642	264	..	127	83	44	..
S. Carolina	55	1,187	..	1,132	8	118	..	110
S. Dakota	643	1,075	..	432	114	185	..	71
Tennessee	1,267	2,619	..	1,352	191	444	..	243
Texas	1,296	7,493	..	6,197	308	1,534	..	1,226
Utah	881	1,354	..	473	62	91	..	29
Vermont	883	514	369	..	233	113	120	..
Virginia	866	2,599	..	1,733	122	283	..	161
Washington	1,977	3,410	..	1,433	253	439	..	186
W. Virginia	2,824	4,251	..	1,427	524	749	..	225
Wisconsin	2,708	5,046	..	2,338	612	999	..	387
Wyoming	321	370	..	49	52	43	9	..
Total	136,083	188,655	9,401	61,973	24,369	32,751	1,661	10,043
Net majority and gain				52,572				8,382

How Men, Women Vote

Universal Service.

WASHINGTON, Sept. 30.—Revised tabulations of returns to date in the nation-wide presidential poll of the Pittsburgh Sun-Telegraph in co-operation with all the other Hearst morning, evening and Sunday papers in the United States follow. The table shows the division by states of the Hoover and Roosevelt vote, and how it is subdivided for each as between men and women. It also shows the potential electoral vote for each candidate.

STATE	Hoover Men.	Hoover Women.	Hoover Total	Roosevelt Men.	Roosevelt Women	Roosevelt Total	Electoral Vote Hoover.	Electoral Vote Roosevelt.
Alabama	342	57	399	2,451	468	2,919	..	11
Arizona	266	52	318	533	177	710	..	3
Arkansas	335	113	448	1,517	440	1,957	..	9
California	4,539	1,503	6,042	10,404	2,610	13,014	..	22
Colorado	1,199	482	1,681	1,150	514	1,664	6	..
Connecticut	3,108	10,743	4,181	1,850	634	2,484	8	..
Delaware	428	146	574	451	150	601	..	3
Florida	470	173	643	1,701	392	2,093	..	7
Georgia	253	42	295	2,350	422	2,772	..	12
Idaho	509	165	674	668	190	858	..	4
Illinois	6,395	3,315	9,710	10,887	3,752	14,639	..	29
Indiana	4,477	2,178	6,655	5,488	2,061	7,549	..	14
Iowa	2,042	1,070	3,112	3,270	954	4,224	..	11
Kansas	2,195	945	3,140	2,322	605	2,927	9	..
Kentucky	2,809	705	3,514	4,875	1,321	6,196	..	11
Louisiana	174	82	256	946	390	1,336	..	10
Maine	994	670	1,664	641	333	974	5	..
Maryland	743	365	1,108	1,725	894	2,619	..	8
Massachusetts	3,825	1,970	5,795	1,892	795	2,687	17	..
Michigan	4,682	2,088	6,770	5,377	2,054	7,431	..	19
Minnesota	2,352	652	3,004	3,435	708	4,143	..	11
Mississippi	107	19	126	1,353	369	1,722	..	9
Missouri	2,729	1,760	4,489	5,027	2,446	7,473	..	15
Montana	836	148	984	915	218	1,133	..	4
Nebraska	1,229	609	1,838	2,579	751	3,330	..	7
Nevada	91	92	113	213	82	295	..	3
N. Hampshire	1,065	375	1,440	618	167	785	4	..
N. Jersey	5,474	2,046	7,520	4,664	1,631	6,295	16	..
N. Mexico	292	86	378	368	102	470	..	3
New York	11,917	5,701	17,618	11,448	5,157	16,605	47	..
N. Carolina	1,359	221	1,580	5,190	977	6,167	..	13
N. Dakota	536	149	685	886	157	1,043	..	4
Ohio	6,478	2,884	9,362	6,789	2,463	9,252	26	..
Oklahoma	1,141	361	1,502	2,832	769	3,601	..	11
Oregon	147	315	462	260	357	617	..	5
Pennsylvania	7,503	3,713	12,216	8,816	3,558	12,374	..	36
Rhode Island	609	297	906	448	194	642	4	..
S. Carolina	46	9	55	942	245	1,187	..	8
S. Dakota	498	145	643	904	171	1,075	..	4
Tennessee	1,107	160	1,267	2,116	503	2,619	..	11
Texas	1,049	247	1,296	6,019	1,474	7,493	..	23
Utah	671	148	819	1,017	246	1,263	..	4
Vermont	649	234	883	406	108	514	3	..
Virginia	698	168	866	1,997	602	2,599	..	11
Washington	1,312	412	1,724	2,108	863	2,971	..	8
W. Virginia	2,263	561	2,824	3,293	958	4,251	..	8
Wisconsin	1,850	858	2,708	4,030	1,016	5,046	..	12
Wyoming	219	50	269	264	63	327	..	3
Total	95,804	40,279	136,083	141,950	46,705	188,655	145	386

Necessary to elect (electoral vote) 266.

PARTIES WAGE BITTER FIGHT IN PENNA.

By COLE E. MORGAN

Universal Service.

WASHINGTON, Sept. 30.—The battle is on with fierce fighting in progress for control of the central industrial states from Pennsylvania to Illinois.

Returns this week in the nation-wide postcard presidential poll of the Pittsburgh Sun-Telegraph in co-operation with all the other Hearst morning, evening and Sunday papers in the United States show:

Gov. Roosevelt is cutting heavily into President Hoover's lead in Ohio.

Hoover is cutting into Roosevelt's lead, but not so heavily, in Indiana and Michigan.

Roosevelt is increasing his lead in the normally Republican state of Pennsylvania.

The generally doubtful state of Illinois is continuing to give Roosevelt a surprisingly large majority.

Of these five states only Illinois may be claimed as safe for either candidate. There now appears no question that it will return a tremendous Democratic majority. At present with 24,349 ballots tabulated Roosevelt has a 4,929 majority, drawing a safe 60 per cent of the ballots.

Campaign strategists obviously realize the uncertainty and danger in this area as they are bending every effort to reverse the tide.

No one can forecast with any degree of certainty what will be the outcome in Pennsylvania, Ohio, Michigan and Indiana. They are as doubtful as are New Jersey, Delaware and New York in the East.

BUTLER SEES PENNA. CHANGE

NEW YORK, Sept. 20.—(AP.)—James A. Farley, Democratic National chairman, believes less than five states are in the doubtful column for the presidential election and that all of them will be definitely Democratic before the campaign closes.

Farley called the 300 odd workers at Democratic national headquarters into an "inspiration meeting" yesterday to give them the thanks of Gov. Roosevelt for their work in his behalf.

Maj. Gen. Smedley D. Butler, retired, called at headquarters with Joseph Guffey, Roosevelt leader of Pennsylvania, to talk with Farley about his future speaking plans. Butler said:

"The people of Pennsylvania are nearly one-half out of work and they are insisting on a change."

Township Meeting Plans to Be Made

Arrangements for the annual state convention of the Pennsylvania Association of First-Class Townships will be made at a meeting of the Allegheny County Association of Township Commissioners in the William Penn Hotel at 1:30 p. m. tomorrow. Speakers will be Congressman Harry A. Estep, State Treasurer Edward Martin and William E. Armstrong, of Baldwin Township, president of the association.

Estep will speak on "The Tariff and Unemployment," and Mr. Martin on "Appropriations and Emergency Relief."

8 in Family Escape Death in Flames

UNIONTOWN, Pa., Sept. 30.—(INS.)—Eight persons, three of them children, today were recuperating from near suffocation in a fire which destroyed the six-room residence of John King, near Bethelboro.

The flames, originating from a grate fire which had been banked for the night, drove Mr. and Mrs. King, their daughter and son-in-law, Mr. and Mrs. Theodore Davis, and their two children and another daughter, Mrs. J. W. Lilley, and her small son into the street. Loss was estimated at $3,000.

Agents Seize Truck, $5,000 Alcohol Load

ERIE, Pa., Sept. 30.—(INS.)—Federal prohibition agents made their biggest haul of the year here yesterday when they arrested James Varo, 34, of Erie, driving a truck containing 600 gallons of alcohol valued at $5,000.

Justice Kephart To Address Students

Justice John W. Kephart, of the Pennsylvania Supreme Court, will speak at the reception and smoker for the junior class of the Pittsburgh Law School next Thursday evening in the City-County Building.

ITALY'S DECORATION FOR FORD

COUNT UGO BERNI-CANANI — HENRY FORD

Count Berni-Canani, Italian vice-consul in Detroit, conferring upon Mr. Ford, the motor-maker, at the command of Premier Mussolini and His Majesty King Victor of Italy, the Cross of Grand Officer of the Order of the Crown. This is a Wide World News Photograph Service picture.

The Donahoe Label Protects Your Table

The Lowest Price We've EVER Sold

FRESH HAMS

—they're small and lean, they'll cook very tender, because they are from YOUNG porkers. Treat the folks to Fresh Ham and Sweet Potatoes for Sunday dinner. Whole or Half Ham—very special .... 12c lb.

Large Jersey Sweet Potatoes 15c

GENUINE Jerseys—best for baking—half peck........

New Sauerkraut, it's the very best, 3 lbs. 19c

Legs or Loin Lamb, lb. 18c Forequarters, lb. 11c Dunlevy's Pork Sausage, 2 lbs. 35c

There's REAL Flavor-Freshness in Donahoe's Fresh Churned Creamery

BUTTER

25c lb.

Donahoe's Butter is made from pasteurized ripened sweet cream—it has the quick, full flavor found only in the finest of butter.

[The Premium and Extra Bonus We Pay, Brings Us the Finest Butter in the Land.]

MY-TE-GOOD EGGS

—12 good reasons in every carton why you should buy 'em.

2 doz. for 65c

Large, heavy full Eggs—browns and whites—all EXTRA FIRSTS—highest grade listed on the Chicago Mercantile Exchange Bulletins.

Fresh Country Eggs—right off the farm, doz. 27c

Fifth Ave. Eggs—whiteshell, finest sold—2 doz. 79c

LOWEST PRICE in 152 YEARS

Donahoe's lead again!

BAKER'S Cocoa 10c

—now at the lowest price this high grade cocoa has been sold since it was put on the market—152 years ago. DONAHOE'S is the first Pittsburgh store to give YOU the benefit of this price decline—52% under the low 1931 price—½-lb. can..........

Here's a treat—Freshly-dressed Domestic

RABBITS

19c lb.

—all white meat—and when fried in butter you'll say it's chicken. Easily digested—recommended by the U. S. Dept. of Agriculture. Dressed ready to fry. Rabbits average 2 to 3 pounds.

Tender, Plump, Fresh-killed Roasting

CHICKENS

extra special

25c lb.

—average 3 to 4½ pounds—the finest we've EVER sold at this very low price.

It's the Finest made in the U. S.—Wisconsin

SWISS CHEESE

25c lb.

—and there's No Extra Charge for slicing. This is the very same grade of Swiss formerly sold at 57c a pound.

BROILERS

75c Pair —freshly-killed

Average 1¼ pounds each, you can broil them in 20 minutes—dressed, ready for the pan. A REAL bargain.

CHOCOLATES

FIFTH AVENUE

1-lb. box 39c | 2-lb. box 75c

—one of the most tempting assortments you've ever seen—chocolates fresh from our own confectory—hand-dipped—your choice of light or dark chocolate—centers to please every taste.

Right from the oven—Donahoe's

BAKED HAM

Center slices 39c lb. | whole or half 35c lb.

Here's ham that tempts you with its mellow fragrance—you'll like the clove-studded, sugar-crusted edge. Ideal for cold cuts.

Hollenbach's Thuringer Cervelat, lb...23c

Frank's Milwaukee Braunschweiger, lb..25c

PECAN halves

55c lb.

—nice, fresh, plump halves of best Georgia Pecans—they'll add an extra touch to your fine salads; nice to nibble "between meals."

the name describes it—MY-TE-GOOD

COFFEE

Fresh from our own roasters

3 lbs. for 60c

—biggest coffee value in the entire United States

—the blend on which we built our reputation as sellers of GOOD Coffee.

5000 Bunches Sold Last Saturday and Every Customer Will Be Back for More of This Fancy Ohio

CELERY

Fresh From the Field

2 large bunches 9c

This celery is guaranteed to be the finest quality, it is picked in the afternoon, transported by motor truck in the cool of the night, delivered direct to Donahoe's early next morning. All the leaves of this celery are left on. It is so fresh the leaves are not even wilted.

Try this delicious COFFEE CAKE

PECAN Clusters

29c ea.

SEVEN rolls are baked together in a cluster—coffee cake extraordinary, rich with pecans and honey; regularly 35c each.

Angel Food Cakes—with fresh orange icing..each 29c

LETTUCE

2 large heads 13c

—the famous ICEBERG variety—crisp and fresh; priced exceptionally low.

Fresh Telephone Peas, half peck......33c

Winter Queen Watermelons, 5s, each 25c

Large, Ripe, Yellow Bananas, dozen...15c

PRICES GOOD FRIDAY AND SATURDAY.

Donahoe's

"On the Avenue"

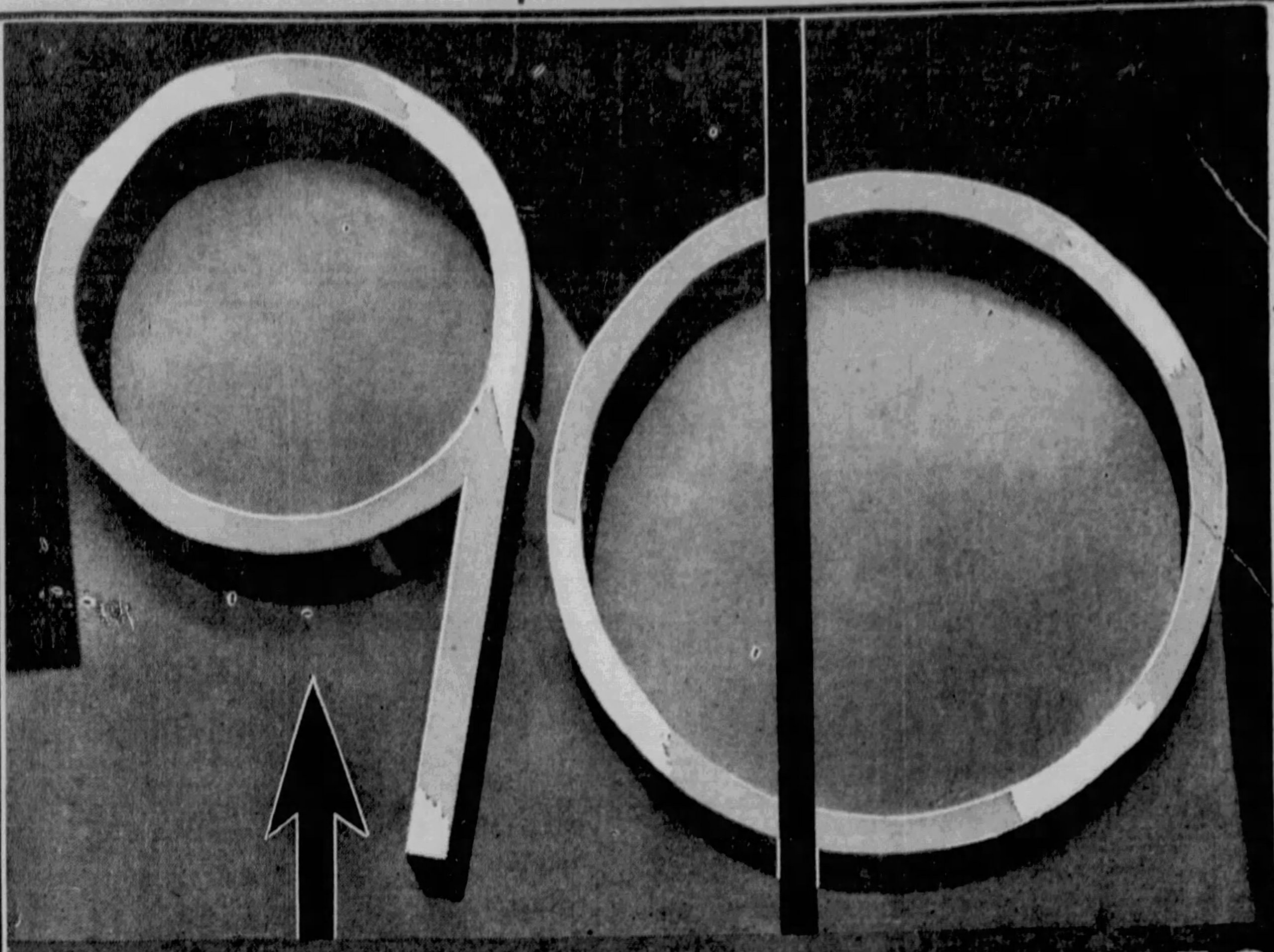

59c Chiffon Silk Hose
39c Pr.

Imagine! Dull! Silk plated foot. Full-fashioned. Browns, tans, grays. 8½—10½.

STREET FLOOR

$1 'King Philip' Shirts
69c

Fine Count, white broadcloth, pre-shrunk. Collar-attached or neckband. 14 to 17.

STREET FLOOR

Men's 50c Mogador Ties
19c

Famed for their beauty and tie-ability! In smart new Fall colors. A smash value!

STREET FLOOR

Men's 25c Rayon Mixed Socks
10c Pr.

Rayon with mercerized cotton soles and heels. Fancy patterns. Sizes 10-12

STREET FLOOR

Misses' $25 Sports Coats
12.95

Fur-lined sports coats. A real "find" for college and business girls. Sizes 14-20.

THIRD FLOOR

10c Camay Toilet Soap
10 for 49c

Popular toilet soap. Extremely mild. And such an unbelievably low price!

STREET FLOOR

Boys' 2.65 Oxfords
1.87

Black sturdy blucher style, Goodyear soles. Sizes 11 to 2 and 2½ to 6.

FOURTH FLOOR

Toddlers' 2.95 Sweater Sets
2.29

Of brushed wool; Sweater, cap, leggings and mittens. Pastels. Sizes 2 and 3.

FOURTH FLOOR

75c Clean Quick Soap Chips
10 lbs. 49c

Ideal soap chips for general household use and laundry work. Two 5-lb. packages.

SEVENTH FLOOR

Winchester 47.50 Shotgun
34.95

Model 12 Repeater. 12, 16 and 20-guage. Winchester shells; regular 79c—box, 59c.

FIFTH FLOOR

Reg. 29.75 Lapin• Jackets
18.50

Fine Skins. Beige and Nutone. Sports length. •Dyed Coney. Sizes 14 to 42.

THIRD FLOOR

5.95 Layer Felt Mattresses
3.95

Real Layer Felt Mattresses, at this price! 50 lbs. of felt, durable tick. All sizes.

NINTH FLOOR

42 EXTRA VALUES WHILE THEY LAST!

IT'S HERE! The thundering sale of sales you've watched for! Hundreds of breath-taking values, planned in celebration of 90 years of Gimbel service to America. This is but the first of many pages telling of Gimbel values. Phone orders taken tonight until 9 o'clock on all items except those on this page. Call Grant 8400. No mail orders on these.

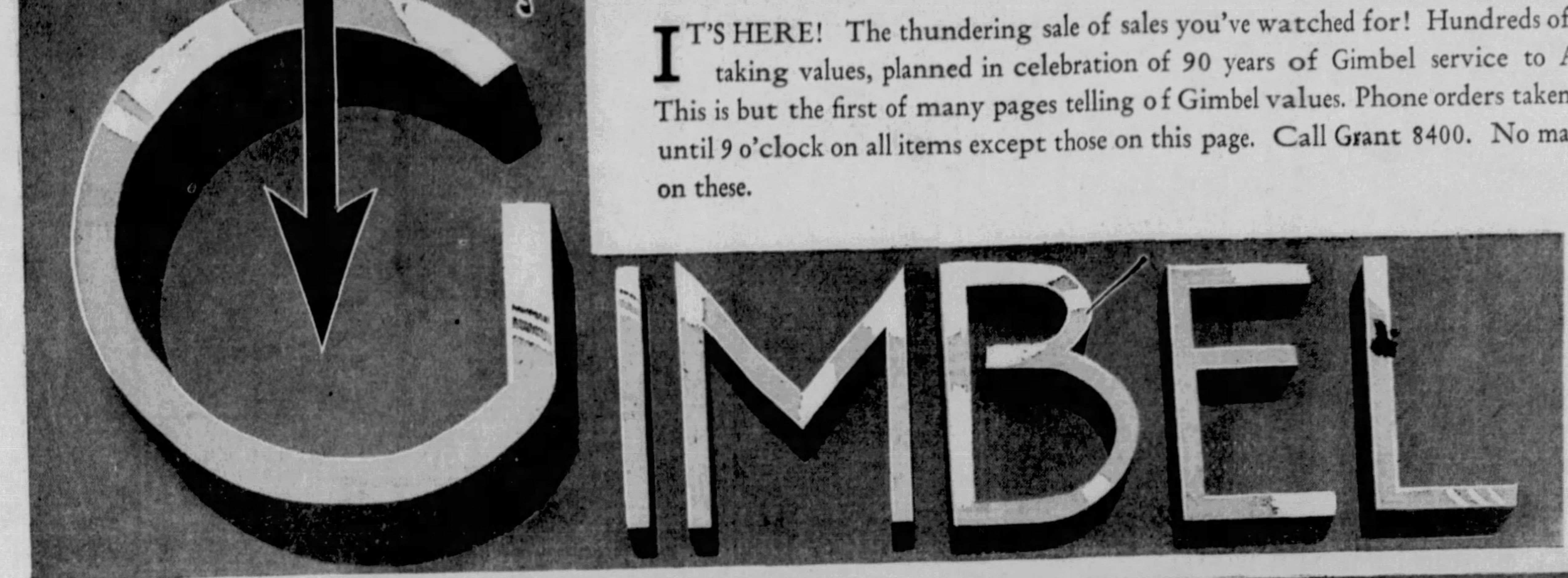

See Other News Pages 6, 7, 10, 11 and 27

9 Rewards For Those Who Get Here at 9 A. M.

No Mail or Phone Orders—None Delivered

85c B. V. D. Union Suits
69c

Fine count nainsook in the regulation B. V. D. style. Limit 2 to a customer. (9 to 11 A. M.)—Street Floor.

Boys' Knickers Longies, Shorts
1.00

Corduroys, woolens. Ordinarily 1.50 to $3. Also hiking breeches. Sizes 4 to 18 years, but not in each style. (9 to 11 A. M.)—Fourth Floor.

1.69 Guaranteed Electric Irons
89c

6-lb. household size. Guar. element. Without cord. (9 to 11 A. M.)—Seventh Floor.

Men's 50c Paris Garters
25c Pr.

An all-time low! Single grip. Gold trimmed. (9 to 11 A. M.)—Street Floor.

53c Electric Tie Pressers
39c

The first time we have even approached this low price. (9 to 11 A. M.)—Seventh Floor.

22c Porcelain Cups, Saucers
10c Pr.

Both for this low price! Embossed design. Ivory ground. (9 to 11 A. M.)—Seventh Floor.

Children's 79c Sleepers
2 for $1

Soft knit. With drop-seat, rubber buttons. Sizes 1 to 6. (9 to 11 A. M.)—Fourth Floor.

30c Eastman Kodak Films
19c

The finest films at a new low! Eastman No. 120. (9 to 11 A.M.)—Fifth Floor.

Men's 1.29 Slippers
79c

Well-padded soles. Blue, black, brown leather. Sizes 6 to 11. (9 to 11 A. M.)—Street Floor.

6.50 Waffle Rug Pads
3.98

All-hair rug pad. Moth-proof, 8.3x10.6 and 9x12 ft. In the superior waffle weave.

EIGHTH FLOOR

Men's 2.95 Felt Hats
1.89

Silver, pearl, tan, brown. Snap brims and welt edges. Fine fur bodies. Satin lined.

STREET FLOOR

RCA Licensed Radio Tubes
39c

Reg. 85c and 1.65! All numbers, brand new. Also 484 tubes for Spartan radios.

FIFTH FLOOR

6.98 Cowhide Gladstones
4.79

Buffalo grain; steel frame. Straps, inner pockets, shirtfold. Black or tan. 24 inches.

FIFTH FLOOR

75c Opaque Shades
39c Each

On guaranteed rollers. 3x6 feet. Green, ecru, white. In our regular stock at 75c.

EIGHTH FLOOR

Famous 1.25 Pequot Sheets
69c

Hurry while they last. Size 81x90. Of fine quality, full bleached muslin. Hemmed.

SIXTH FLOOR

Rough Crepe 5.95 Dresses
3.99

All copies of expensive frocks. Misses, Women, Jr. Misses and half sizes.

THIRD FLOOR

2.95 Bathroom Heaters
1.98

Never before priced this low. The burner is fully enclosed, safe. Uses very little gas.

SEVENTH FLOOR

1.75 Wilton Velvet Carpet
99c Yd.

27 in. wide. Plain and figured. Perfect, and full rolls. No more than 30 yds. to buyer.

EIGHTH FLOOR

59c Doggie "Flapjacks"
29c

Black, white, pastels and new Fall shades. Fitted with powder puff and sifter. Cute!

STREET FLOOR

Famous $1 "Bates" Spreads
79c

Size 86x105. "Bates" spreads. In rose, blue, gold, green, red, orchid. Firmly woven.

SIXTH FLOOR

Men's 35c Silk Socks
2 Prs. 49c

Pure thread silk; lisle heel and toe. Navy, black, French tan, medium gray. 10 to 12.

STREET FLOOR

Women's 2.95 Kid Slippers
1.90

Kid-lined, black all-kid slippers. They are hand-turned, too. In sizes 4 to 8.

SECOND FLOOR

$1 Cannon Bath Mats
44c

Big, thick, soft mats. 18x36. Rose, blue, gold, orchid, green, and peach.

SIXTH FLOOR

2.50 Gloria Umbrellas
1.79

Woven patterns, 16 ribs. Prince of Wales and novelty handles. Black, white, colors.

STREET FLOOR

2.75 Rid-Jid Ironing Boards
1.98

A famous make that will not wobble in use. Latest model; will last for years.

SEVENTH FLOOR

25c Veldown Napkins
6 for 84c

Kleenex.....3 for 57c
Modess.....5 for 1.00
Kotex......5 for 1.00

Lay in a supply!

STREET FLOOR

$1 Mattress Covers
84c

Unbleached muslin. In full or twin sizes. Taped seams and rubber buttons.

SIXTH FLOOR

5c Sunbright Cleaner
10 for 39c

The double action cleaner — "Cleans, Scours, Sweetens, Purifies."

SEVENTH FLOOR

2.98 to 3.98 Seed Bead Bags
1.59

Beautiful dress bags. Imported and hand-beaded. White, pastels, black. With mirror.

STREET FLOOR

17c Linen Handkerchiefs
10c Each

Women's four-corner embroidered linen hankies. From Porto Rica.

STREET FLOOR

Boys' $1 & 1.25 Collegiate Shirts
59c

Fine count broadcloth with lined collar and cuffs. White, blue, green, tan or fancies.

FOURTH FLOOR

Beautiful $1 Canton Crepe
66c

39 in. wide. 16 lovely Fall colors. Grand heavy quality. A good buy!

SIXTH FLOOR

$3 One-Piece Knitted Dresses
1.89

With crisp pique trims. Heather effects in autumn colors. Sizes 14 to 20.

THIRD FLOOR

4.50 Kroflite Golf Balls
2.99 doz.

Seconds of this nationally known make. Regulation size and weight. Get a supply!

FIFTH FLOOR

Silver-Plated 15c Flatware
8c Each

Guaranteed for 15 years. Knives, forks, spoons, butter knives, salad forks.

STREET FLOOR

Sharpshooter Marble Game
79c

Lots of fun! Colorful wooden board, 10x19 inches and seven marbles to shoot.

SIXTH FLOOR

La Tausca Pearls
69c

4.50 and $5 val. Single and double triple strands, nationally famous. Beautiful!

STREET FLOOR

Regular $1 Rayon Undies
59c

Gowns, pajamas, vests, bloomers. Appliqued; lace-trimmed. Regular sizes.

SECOND FLOOR

2.95 Sample Silk Blouses
$1

Just right for your Fall Suit. White, egg-shell, beige, pastels. Regular sizes.

THIRD FLOOR

STORE OPEN SATURDAY NIGHT UNTIL 7:30

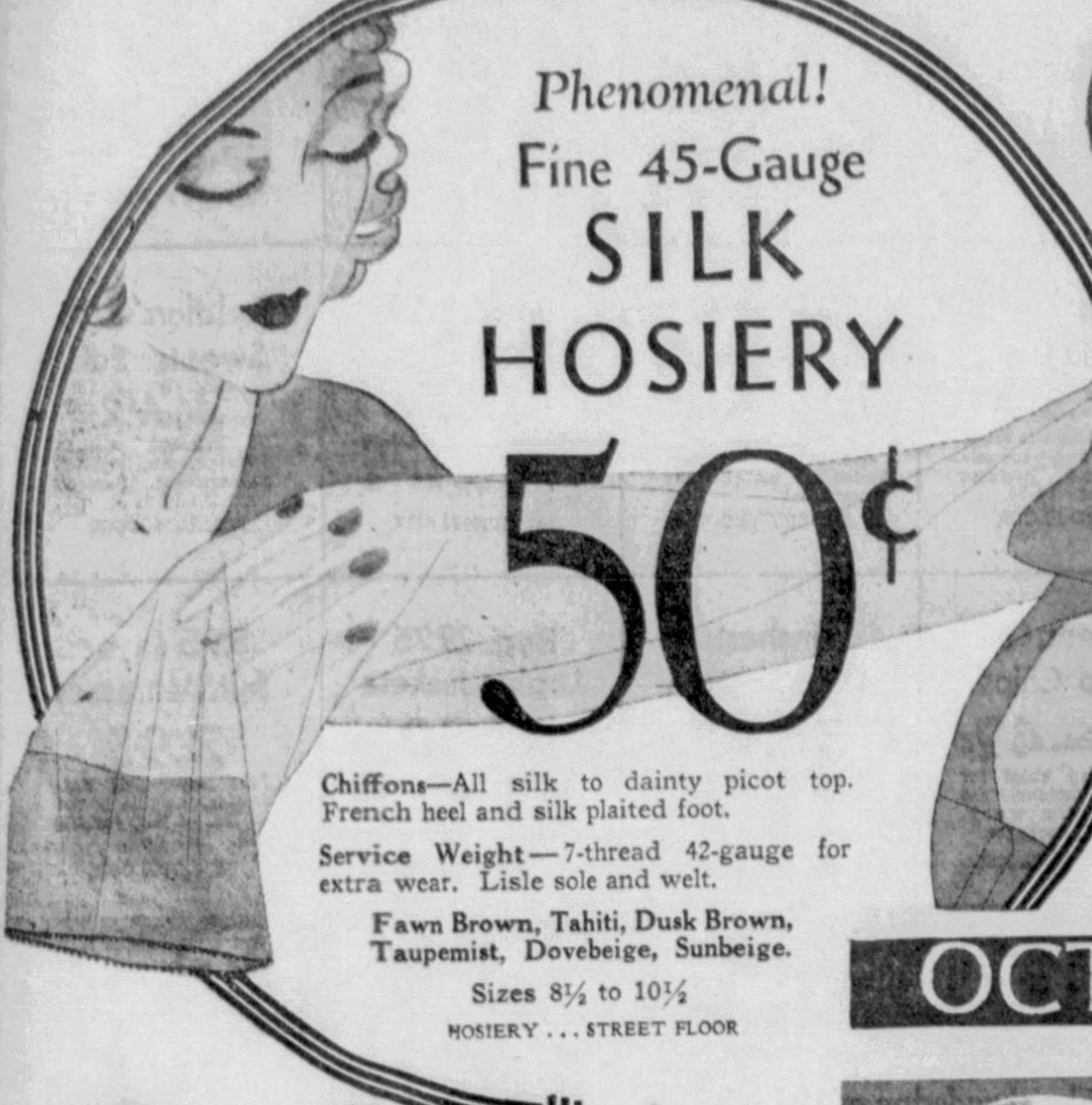

Phenomenal!

Fine 45-Gauge

SILK HOSIERY

50¢

Chiffons—All silk to dainty picot top. French heel and silk plaited foot.

Service Weight—7-thread 42-gauge for extra wear. Lisle sole and welt.

Fawn Brown, Tahiti, Dusk Brown, Taupemist, Dovebeige, Sunbeige.

Sizes 8½ to 10½

HOSIERY . . . STREET FLOOR

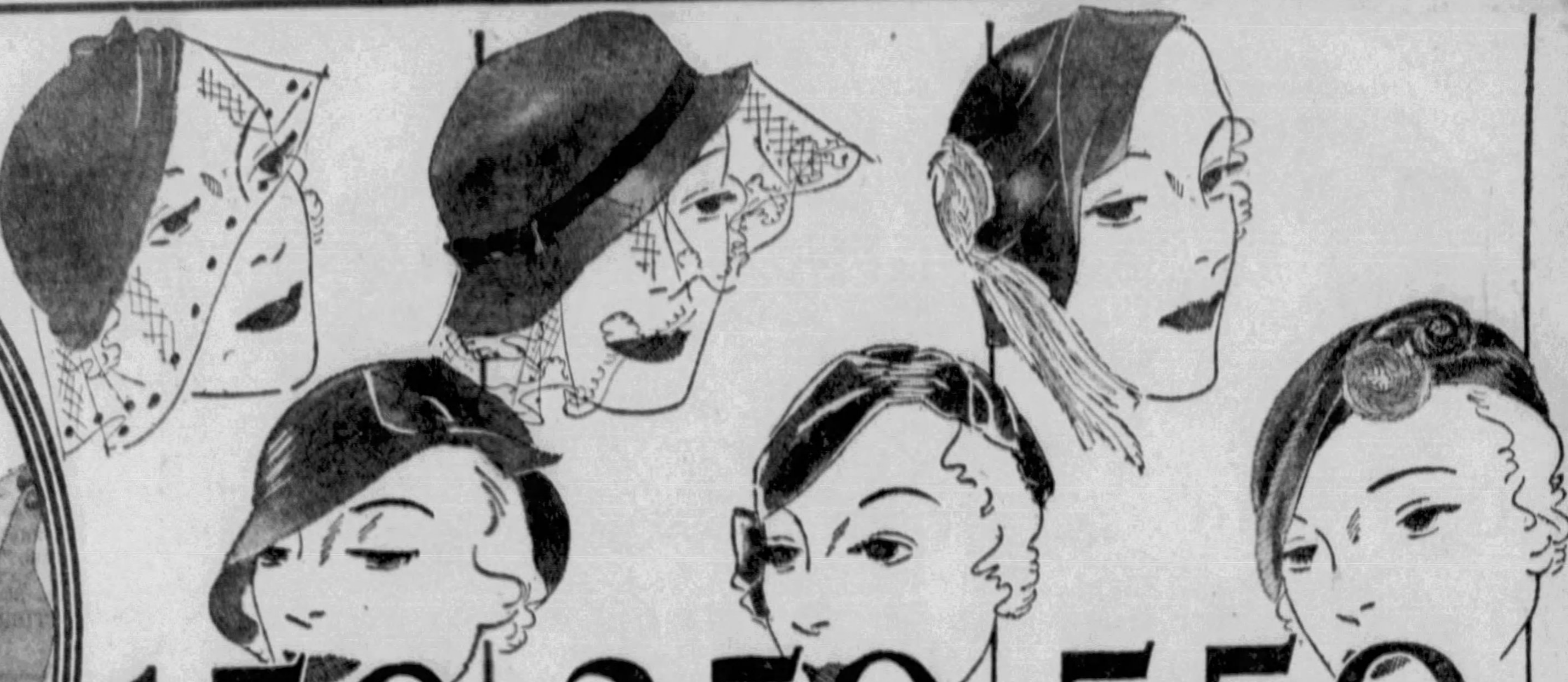

1.59 Made to Sell for 1.95

3.59 Made to Sell for $5

5.59 Made to Sell for 8.98 and $10

GIMBELS . . . MILLINERY . . . SECOND FLOOR

OCTOBER—CELEBRATING 90 YEARS

GIMBEL

Store
Open
Tomorrow
Until
7:30 P. M.

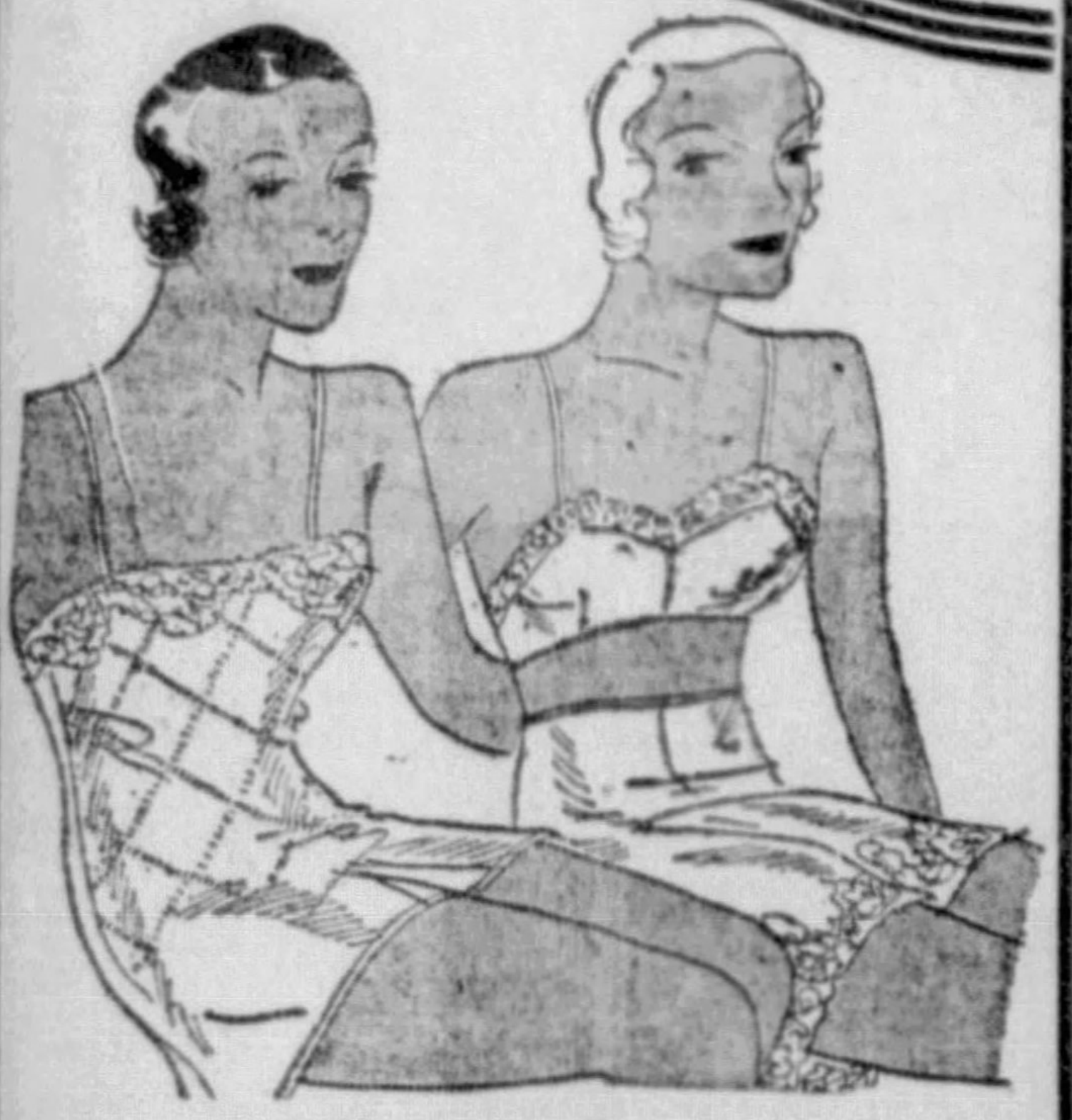

Regular 1.98 Trousseau

LINGERIE

All pure-dye silk! Imported laces. Chemise, panties, dance sets, Pastels, Regular sizes, 1.69

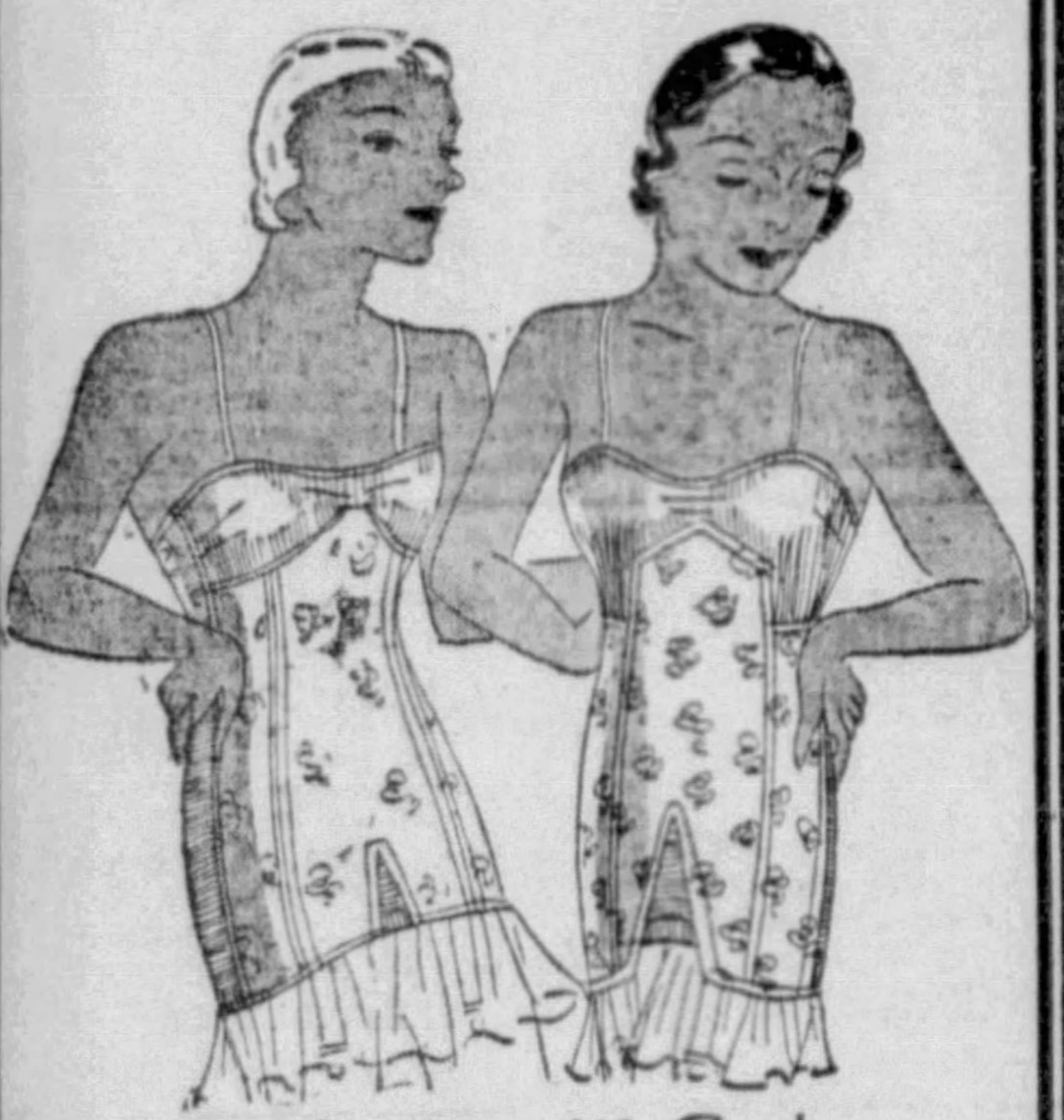

Regular $5 to $10 Grade

COMBINATIONS

Bon Ton Combinations with inner belts, DeBevoise Combinations — also Silk brocade girdles 3.98

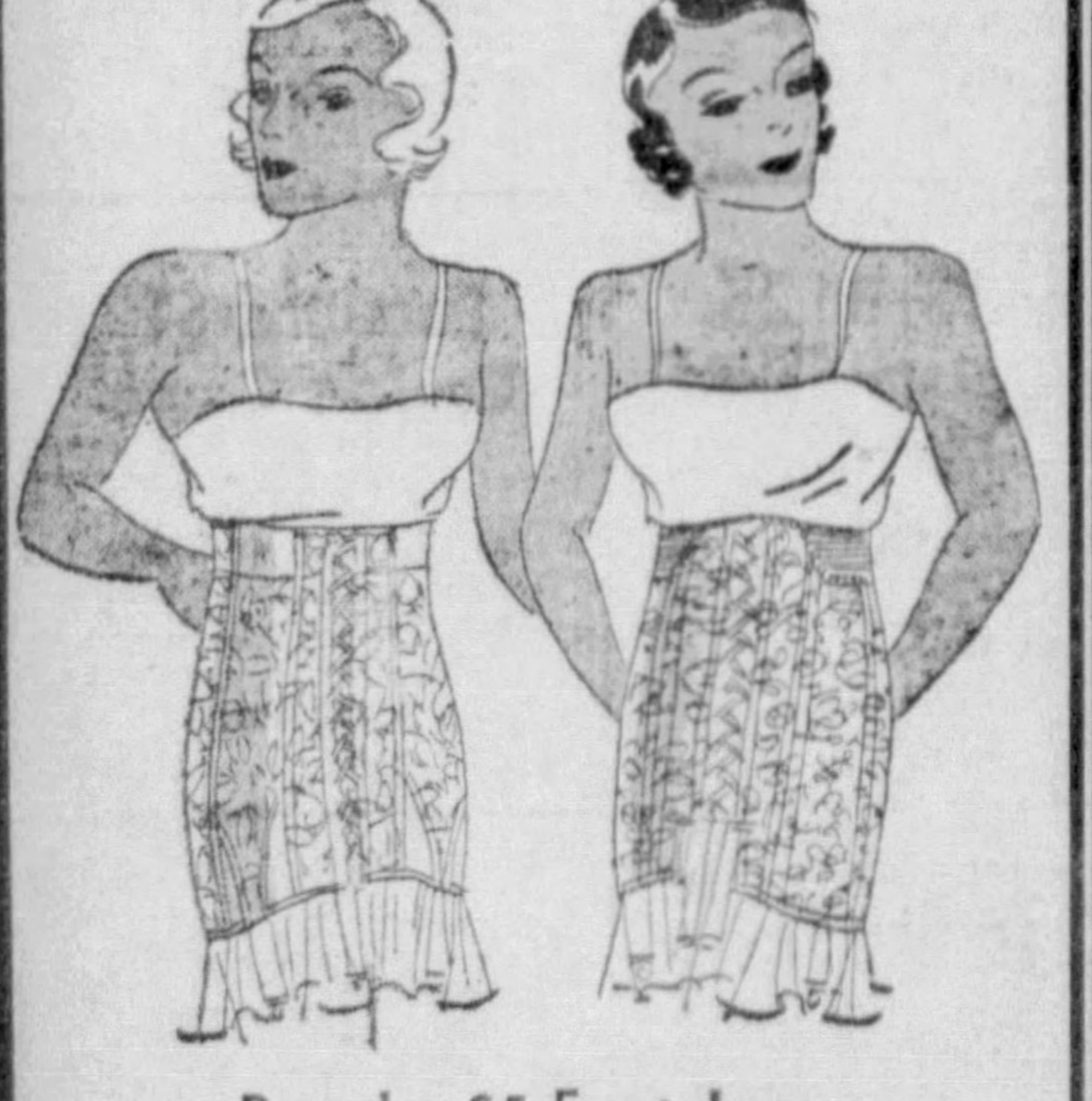

Regular $5 Front-Lace

GOSSARDS

Pink Broche — long, raised waist line, well-boned—for tall, heavy figure, Peach Broche—for average figure, Sizes 26 to 40. 3.59

GIMBELS . . . SECOND FLOOR

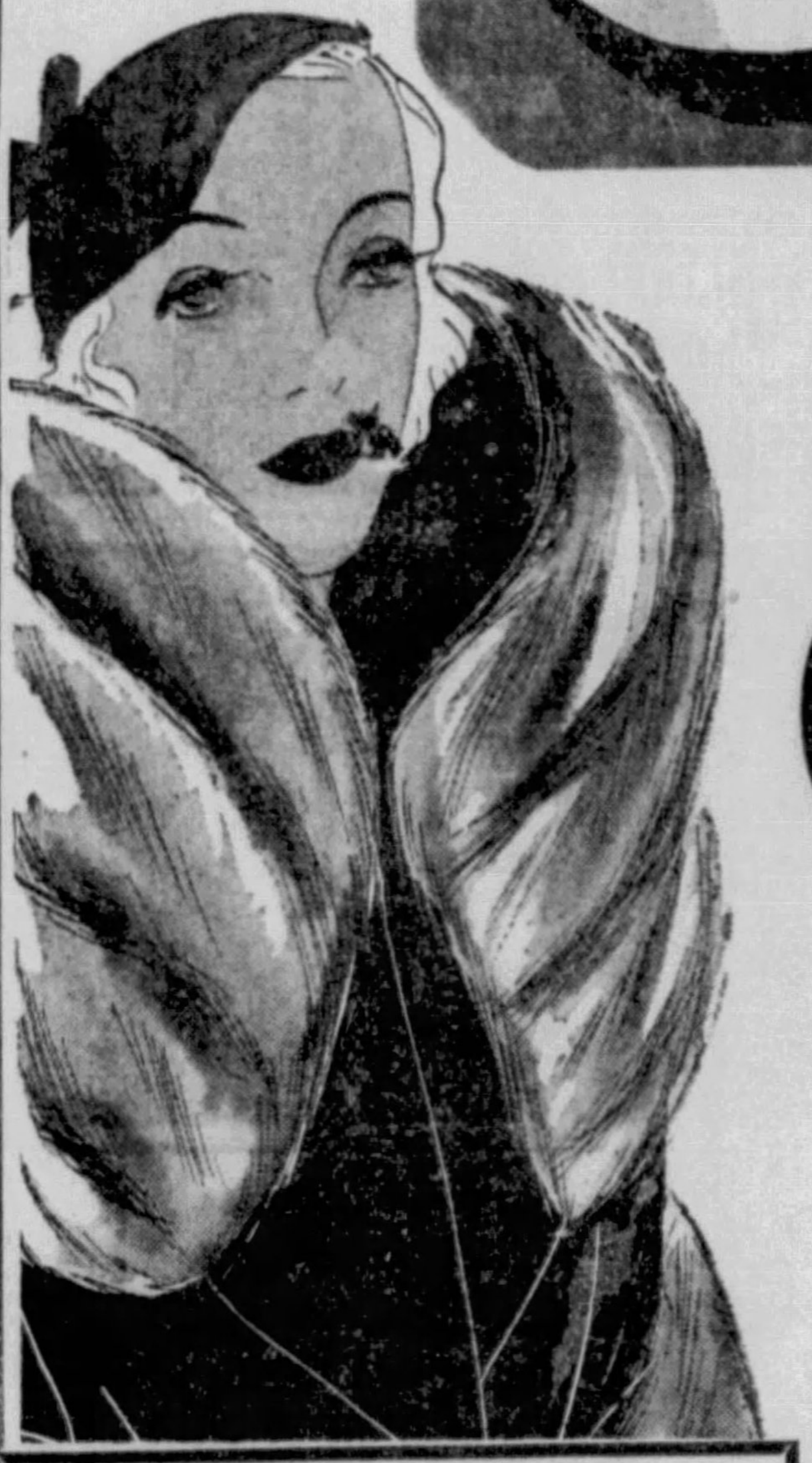

FUR COATS Which Would Score at $100!

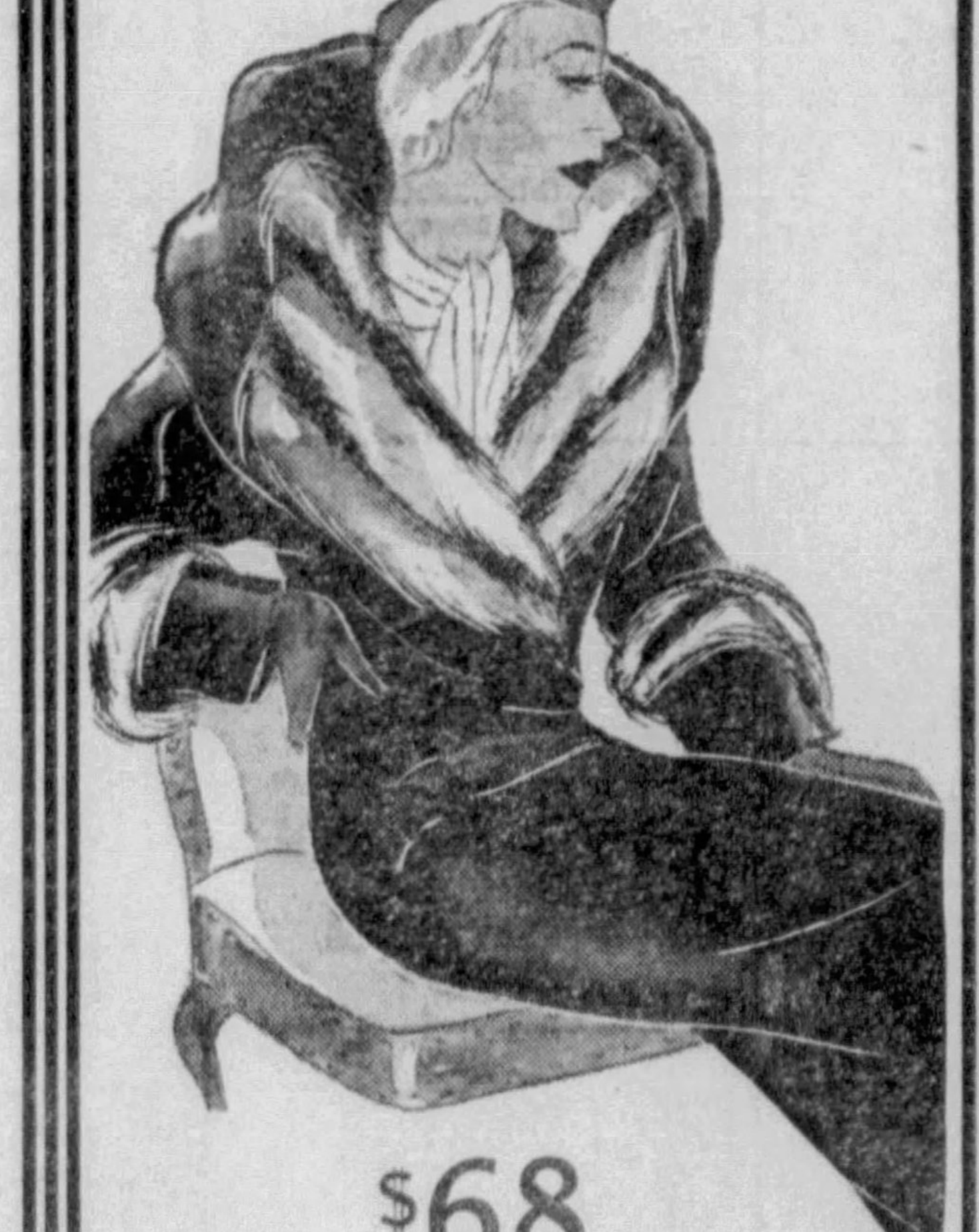

$68

Beautiful perfectly matched skins. Expertly styled.

Northern Seal*, trimmed or plain.

Silver Muskrat—Some with Ocelot and Wildcat trim.

Lapin*, in three best shades.

Sealine*, trimmed or plain.

*Dyed Coney.

GIMBELS . . . THIRD FLOOR

"Loads of Precious Furs"—Mink, Luxurious Fox, Kolinsky, Beaver on

COATS

$38 $58

Junior Misses'—Misses'—Women's—Half Sizes

Examine these Furs: Mink! Blue dyed Fox! Silver Fox! Persian Lamb! Kolinsky! Beaver! Fitch! Dyed Squirrel! Note the elegance of the skins—their gorgeous colorings—and the utter lavishness with which they're used to make these coats the most outstanding values you've ever seen. If you've waited till Gimbel Month to get your coat—you're to be congratulated. This *is* the time to buy! Gimbels is the place!

GIMBELS . . . COATS . . . THIRD FLOOR

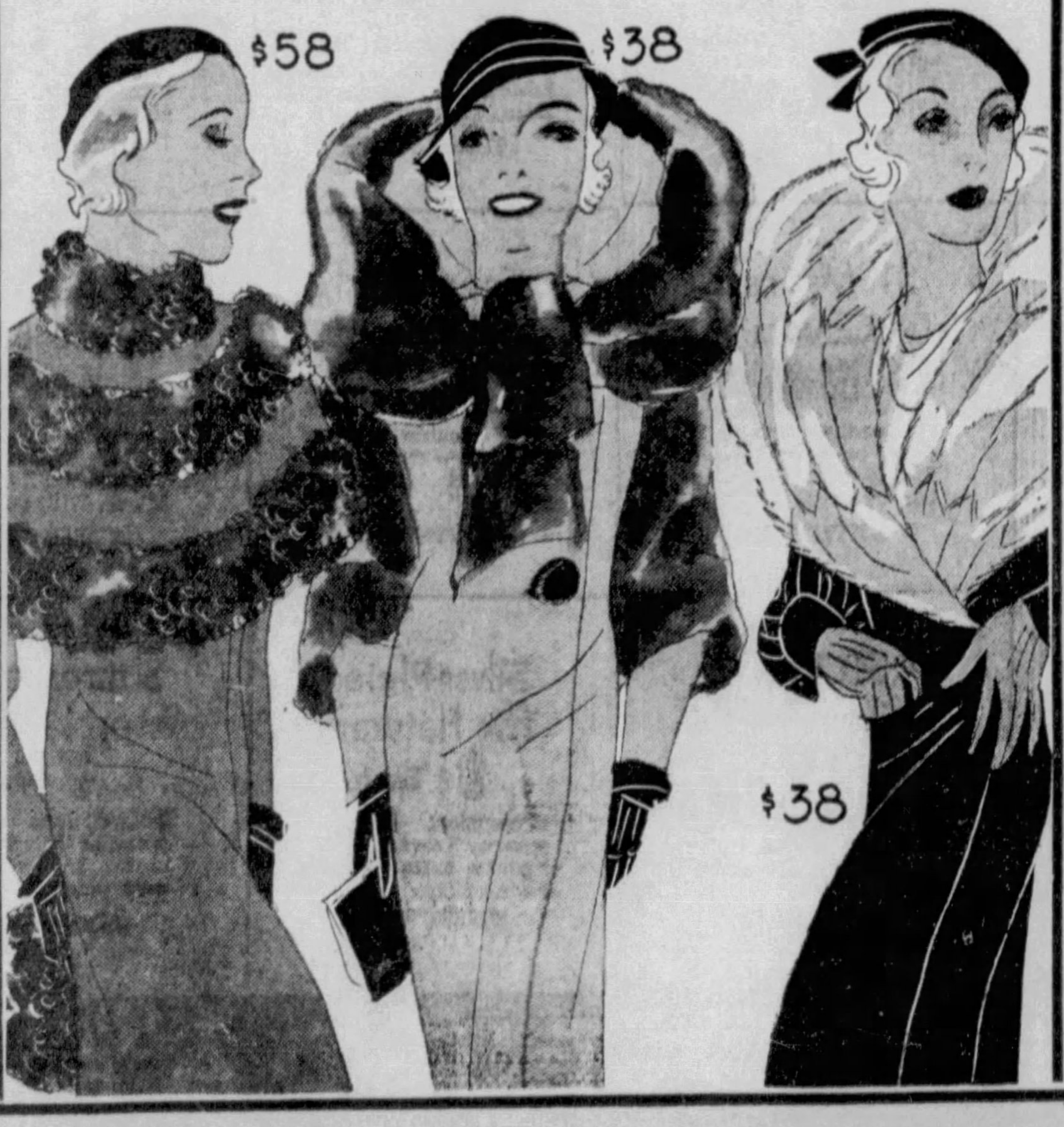

Hurry! Get in on this Gimbel Month Scoop!

Handbags

94c & 1.69

Vanities — Underarms — Envelopes — Pouches; of Rough Crepe, Pin Seal, Shoe Calf, Antelope, Costume Fabric. They're in all Fall costume colors. Some have zippers, mirrors, groove locks, Marcasite or metal trims. All with good-looking linings and coin purses.

GIMBELS . . . HANDBAGS . . . STREET FLOOR

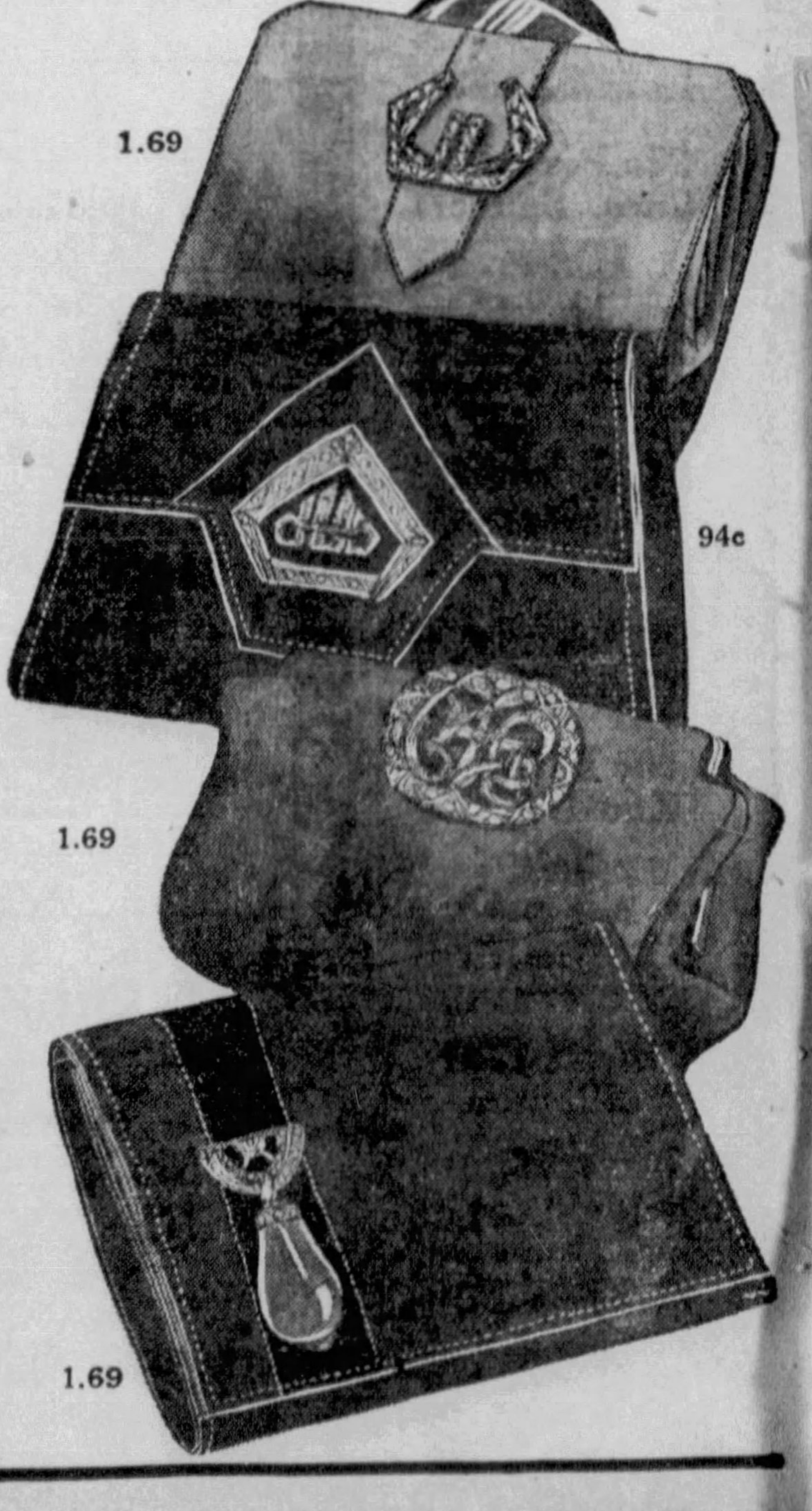

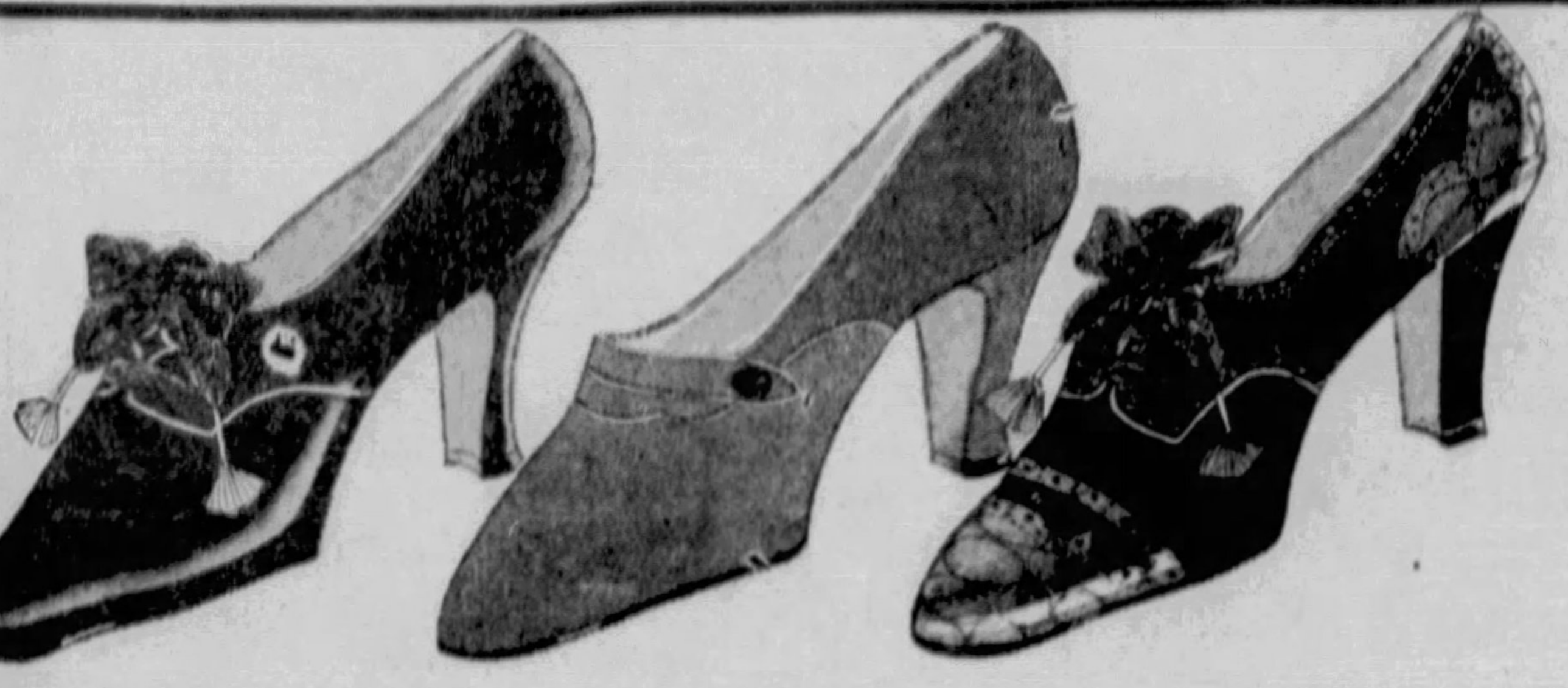

1,000 Pairs Fashonia* Shoes Priced 7.95 the Year 'Round

First Time New Fall Models Ever Priced So Low!

Discriminating Pittsburgh women eagerly proclaim Fashonias* their favorites because of perfect fit, unusual styling and expensive-looking models. Choose now for every winter outfit.

Suede—Calf—Kid! Pumps—Straps—Oxfords
Black or Brown; Sizes 4 to 9; AAA to C

5.90

*Trademark Reg.

SHOES . . . SECOND FLOOR

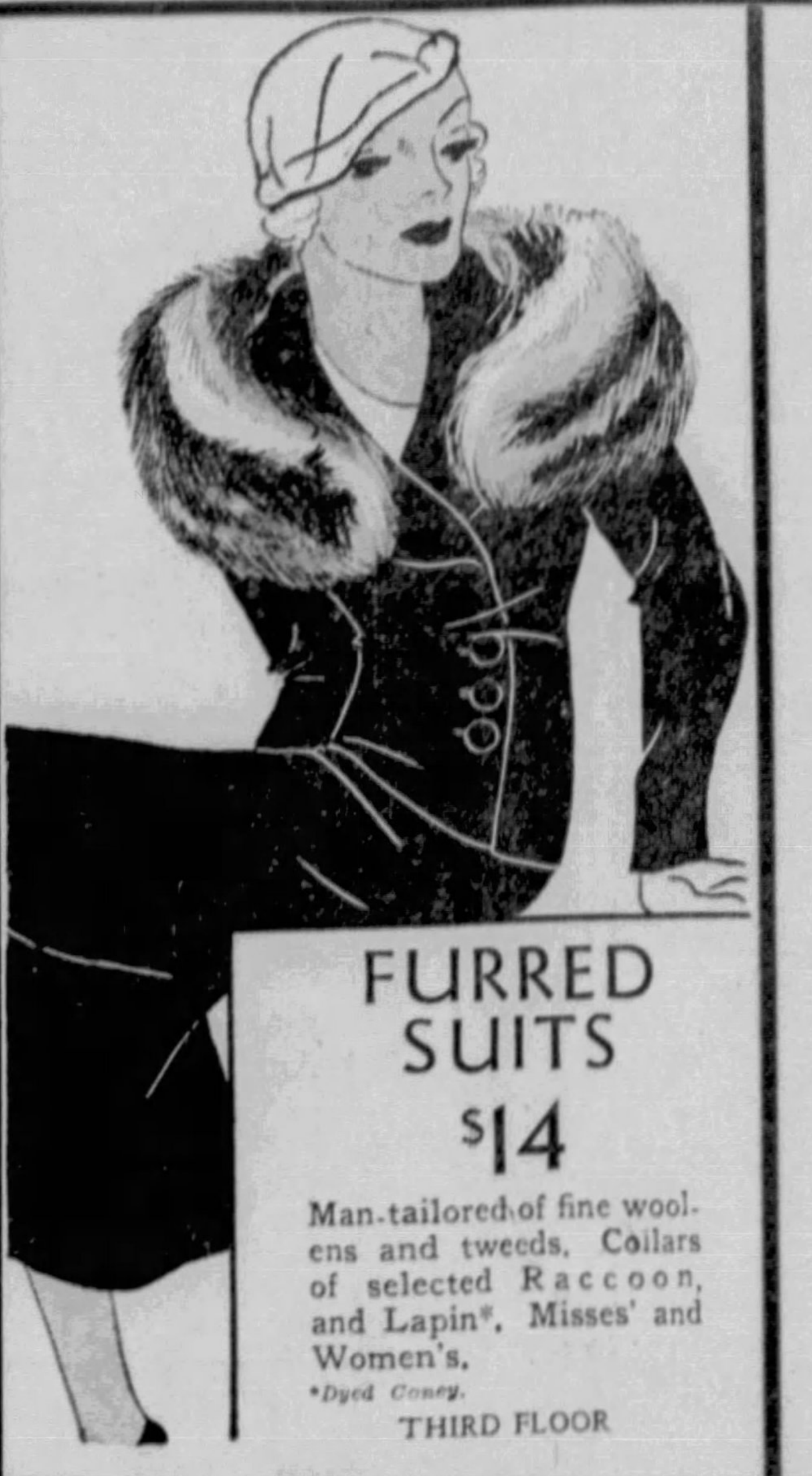

FURRED SUITS

$14

Man-tailored of fine woolens and tweeds. Collars of selected Raccoon, and Lapin*. Misses' and Women's.

*Dyed Coney.

THIRD FLOOR

Newest Silks and Wools for Jr. Misses

5.45

Rough Crepes — Canton Crepes
Feather Wools — Rabbit Hair
Wool Crepes — Winter Sheers

Lucky Juniors—with such a group of new dresses at your disposal! Just the styles you've been craving—important broad shoulders, saucy puffed sleeves, demure necklines and debonair scarfs. If it weren't for Gimbel Month you'd pay much more! Sizes 11 to 17.

JUNIOR MISSES . . . THIRD FLOOR

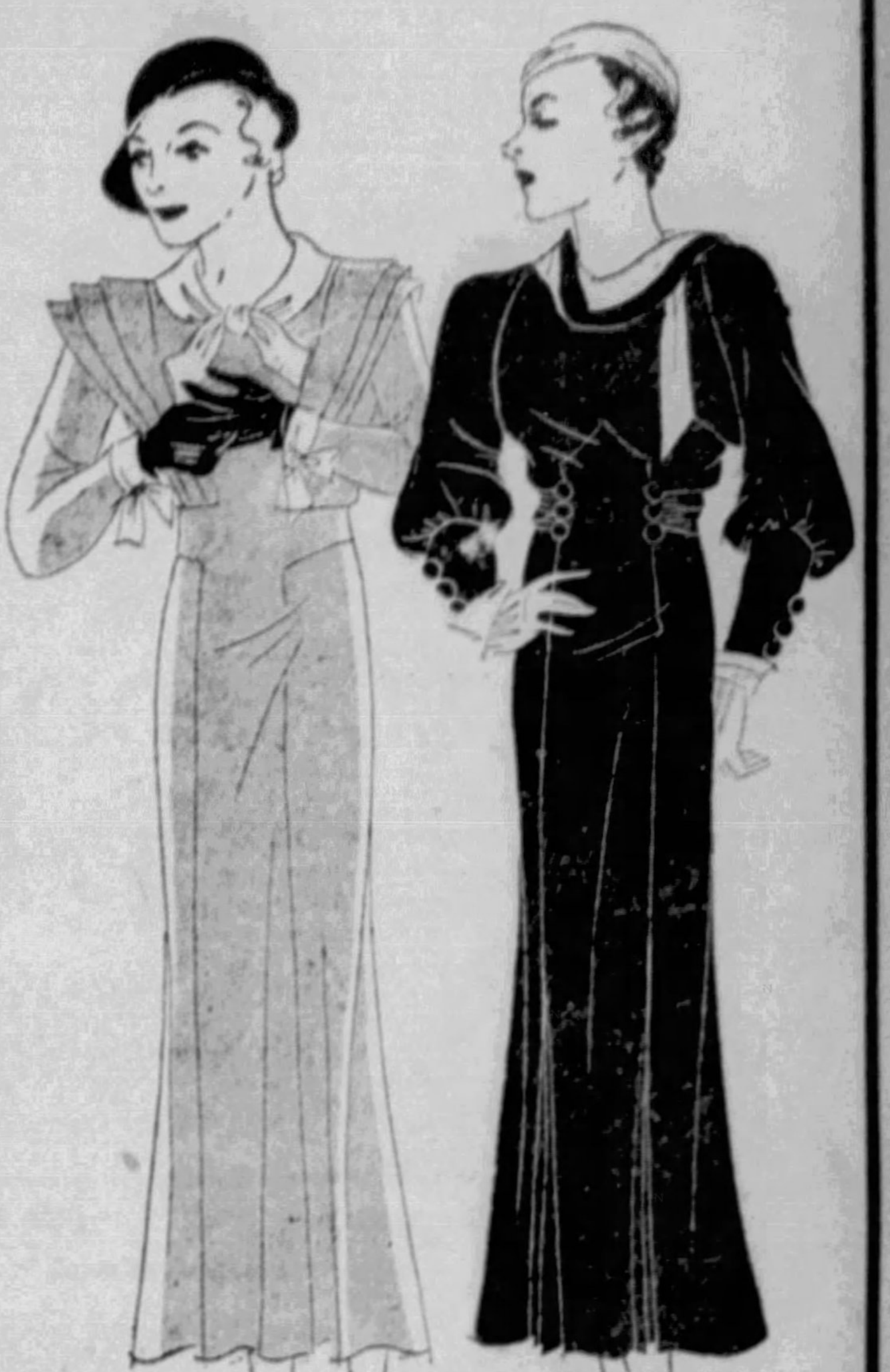

OF SERVICE TO AMERICA MONTH

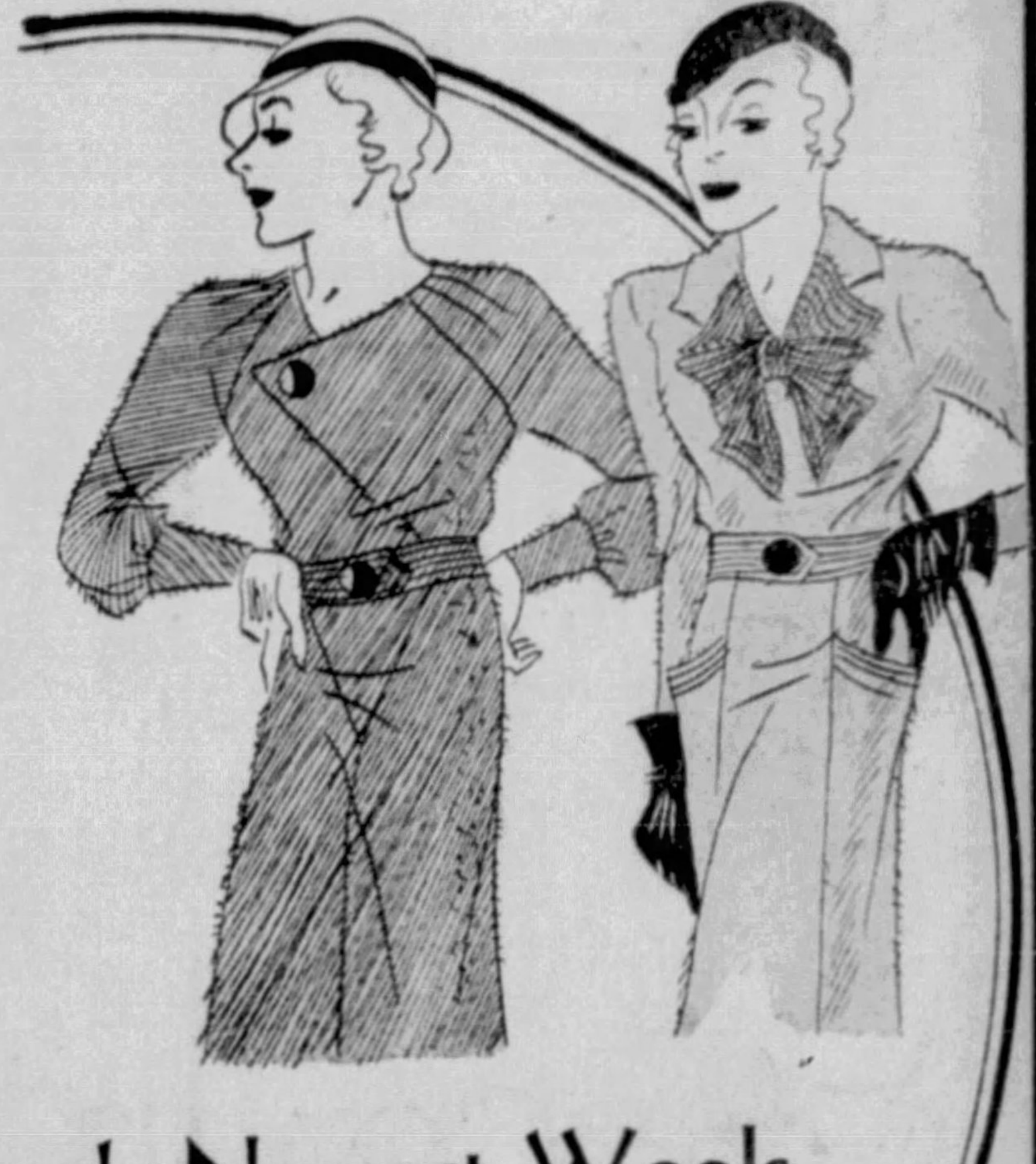

Imagine! Newest Wools

In this wooly season, Angora is a strong favorite. Ostrich and novelty wools are equally as smart. You'll want every one you see. Pick yours early!

4.80

Brown, Green, Rust, Blue, Black, Oxford, Beige. Sizes 14 to 20.

TALLY-HO SHOP—THIRD FLOOR

SPECIAL LUNCHEON

Lunch at the Smithfield Grill when you shop at Gimbels tomorrow! A new and delicious Gimbel Month Special will be served every day, 50c.

Couturier Copies for Every Hour Create A Fashion Furor in This Sale of

DRESSES

7.90 — 13.90

Where did you *ever* expect to find such stunning Paris copies at these prices? We've been dressing you for years—and *we* didn't think it possible! Positively the finest collection of quality dresses we've ever offered for anything like this. All are fascinating–radiating 1932-33 charm. All are wearable– featuring the styles you like best.

New Winter Sheers with a Dull Surface.
New Rough Crepes that look like fine Woolens.
Crepe Satin that Has a Rough, Rich Dullness.
Ostrich Woolens—Feather Cloth—Rabbit's Cloth.

Capes—Nun's Collars—Puffed Sleeves—Metal Accents, Cire Bows—Fagoting—Braid Trims—Tucks—Pleats. Black, Brown, Wine, Red, Olympic Blue, Valley Green.

Sizes 14 to 20; 36 to 46; 14½ to 26½.

GIMBELS . . . DRESSES . . . THIRD FLOOR

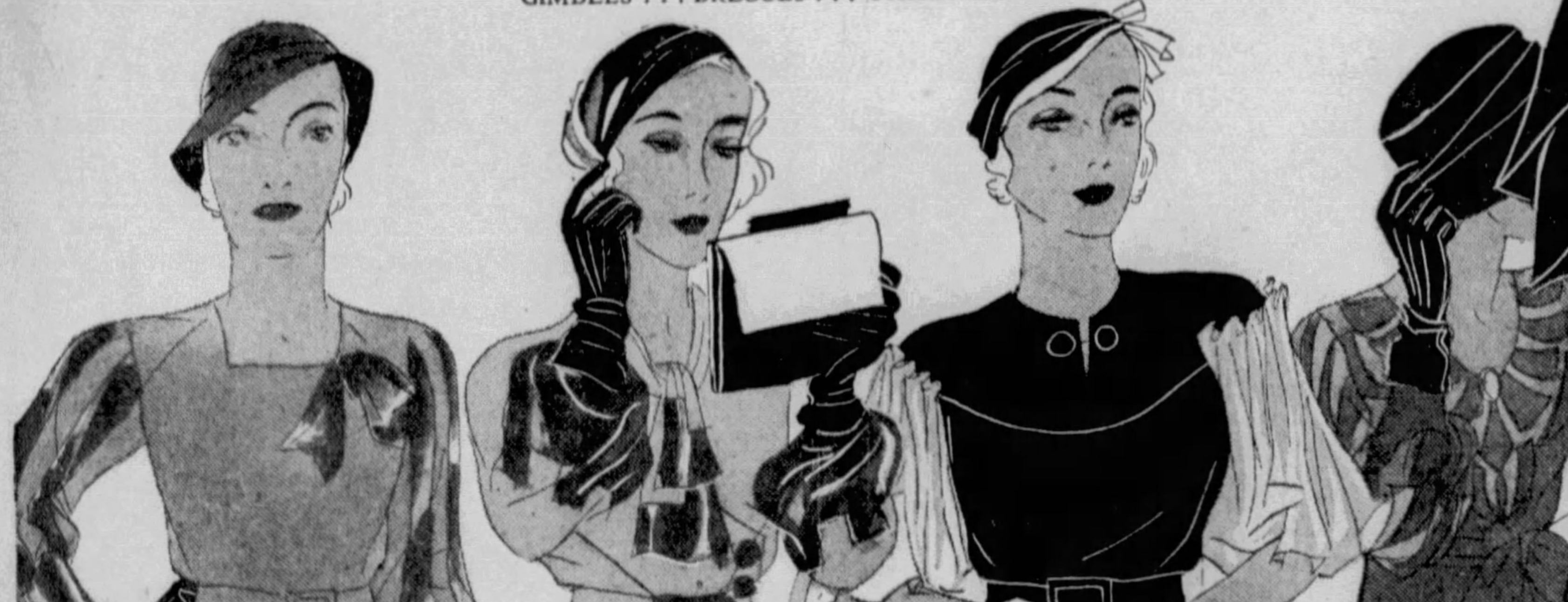

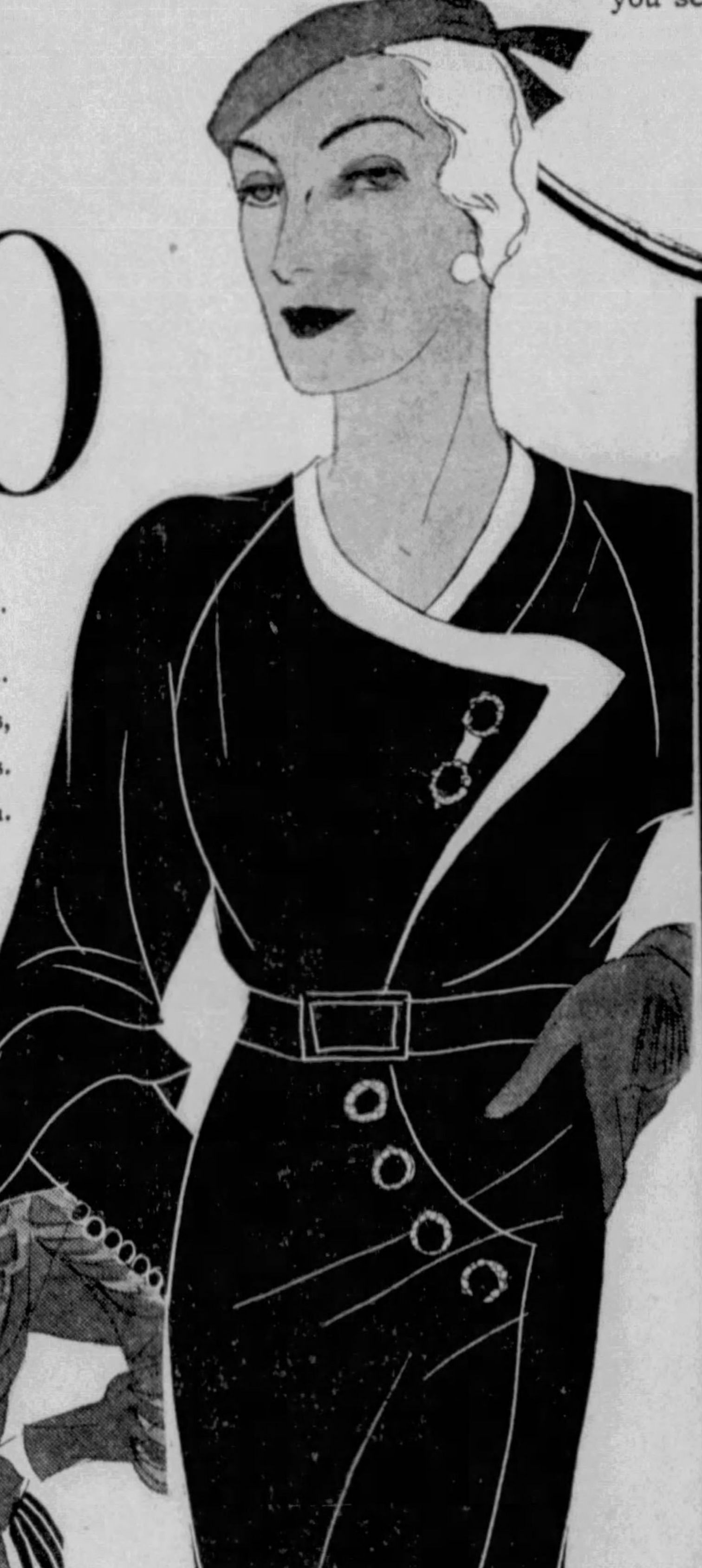

Sheer Voile Rumba Blouses

98c

The blouse that was a furor at a recent opening. Made of the same gay plaid or plain sheer voile. The same impudent puffed sleeves. Shown now for first time in Pittsburgh. Or you may choose blouse with Bishop collar. Sizes 14 to 20.

Jumper Rumba Skirts

1.89

The perfect mate for the above blouse. In either diagonal or crepey wool. Blue, Green, Brown or Black. Sizes 14 to 20.

Chic Suedine Jackets

3.59

Look like—feel like—wear like Suede. Double-breasteds. Sizes 14 to 20.

TALLY HO SHOP
THIRD FLOOR

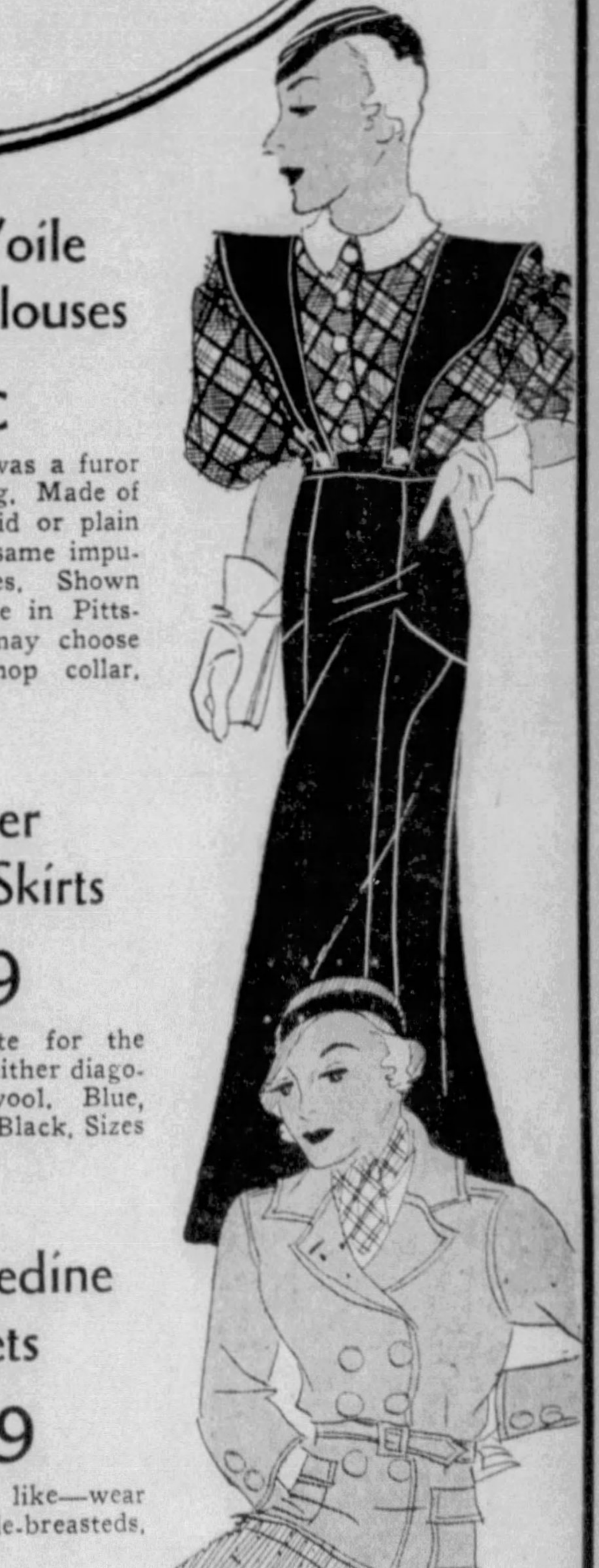

**Phone Orders Taken Tonight
(Friday) Until 9 P. M.
Call GRant 8400**

GIMBELS

SIXTH AVE. at SMITHFIELD ST. PHONE AT. 4400 TEL. SHOPPING GR. 8400

**Shop Tomorrow
from
9 A. M. to 7:30 P. M.**

Tomorrow— Courtesy Day!

Annual Anniversary Sale of . . .

ALL-WOOL BLANKETS

MADE BY THE **St-Marys** WOOLEN MILLS

A Once-a-Year Opportunity! **1/2 Price**

(Blankets—Second Floor)

"------"* RUGS

from the World's Most Famous Rug Mills

~~$98.50~~—9x12 and 8.3x10.6 ft. Rugs **$58.75**

Other Sizes in Proportion!

*Sorry, we can't divulge the maker's name, but its woven in back of every rug!

(Rugs—Sixth Floor)

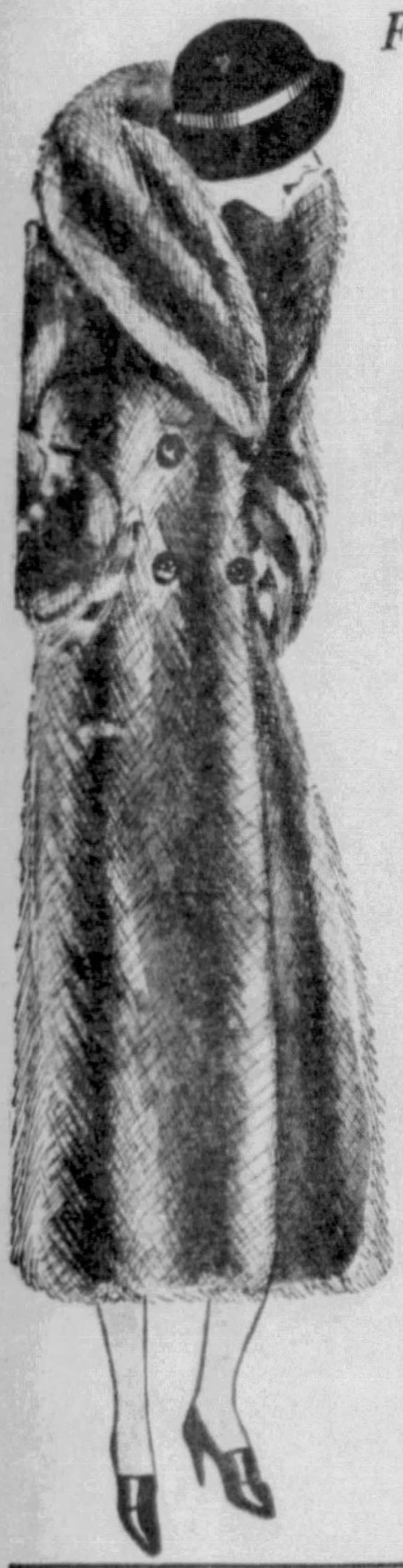

Fur Markets Are Rising Daily

McCREERY FUR COATS

of this quality at

$128

Will soon be past history!

This is the chance of a lifetime to get a good fur coat for a song!

Hard-wearing Raccoons!

Hudson Seals, Plain and trimmed with Kolinsky!*

American Broadtail, Grey and Beige! Trimmed with Squirrel!

Beautifully Marked Black Caracul Coats!

Made—lined and inner-lined the way McCreery's insist on!

(McCreery's—Third Floor)

Actually!

Ostrich-Wool Sports Frocks

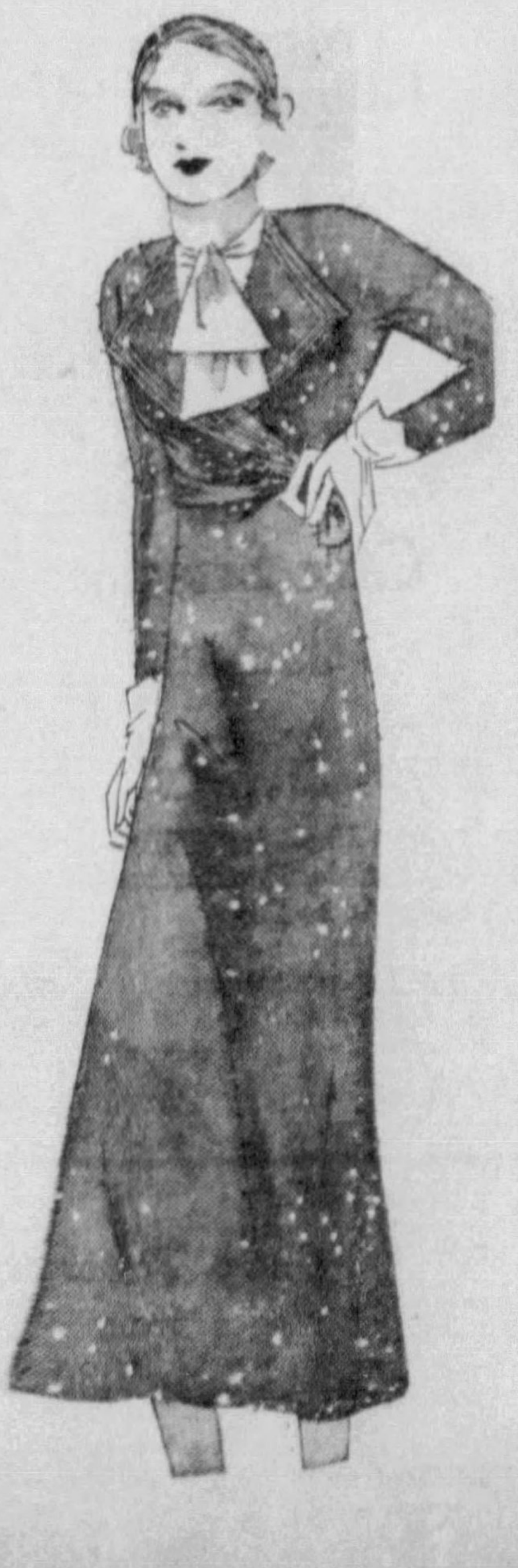

Anniversary Priced!

$5.45

Chalk this Anniversary scoop to the Sports Shop's credit! Smart fluffy wools, needlepoint and tweed suits, with long slim skirts cut to fit without sagging—wide, tailored belts and starched pique ties. With that *"different" look* McCreery sportswear is noted for! Brilliant sports colors! *Sizes 14 to 20.*

(McCreery's—Sports Shop—Fourth Floor)

"Sweets Corner" Special

Devil's Food Layer Cake, covered with creamy, fudge frosting. None delivered. **30c**

("Sweets Corner"—Street Floor)

Boys' Sweaters and Knickers

Together they make a peach of a school outfit. All wool sweaters, bordered, or in two-tone weaves . . . sizes 28 to 36. The wool knickers, fully lined . . . sizes 8 to 15. **$1 ea.**

(McCreery's—Fifth Floor)

($1) 5-Pc. Bridge Sets

White or gayly colored bridge sets with vivid hand-embroideries! **65c**

(Second Floor

"Martex" Bath Mats

Regular $1.00 mats, made by the world-famous manufacturer. Conventional patterns, in smart modern colorings. **59c**

(Second Floor)

Hookless Garment Bags

36-inch slide-fastened wardrobe bags in heavy glazed chintz — odorless, moth and dustproof—with inside pocket for camphor or sachet. 60 inches long. **$2.95**

(Street Floor)

Toiletries

McCreery Cleansing Tissues, pastel colors	3 pkgs. 50c
Hair Brushes, of good quality stiff bristles	$1
Lifebuoy Soap	10 cakes 58c
McCreery Toilet Tissue in pastel colors	18 rolls $1
Conti Castile Shampoo	39c
Odorono (Red)	48c
Odorono (Instant)	48c
Phillips' Milk of Magnesia	37c; 3 for $1.05
66c Italian Balm Hand Lotion	55c
McCreery Soap Flakes, 13-ounce pkg.	7 for $1
Super Quality Cold Cream	1-lb. jar, 49c
Nail Brushes, pastel colors	50c
Bath Brushes, with long removable handles	95c
Cheramy Dusting Powder	50c
McCreery Tooth Brushes	25c
Lux Toilet Soap	doz. 75c

(Street Floor)

McCreery Stationery

Generous-size boxes of fine linen-finish writing paper . . . 24 sheets, 24 envelopes. **25c ea.**

A huge packet of unusually heavy linen paper—50 folded sheets, 50 envelopes. **25c ea.**

(Street Floor)

Men's Knit-Fabric Raincoats

Double-breasted, with raglan shoulders and vent back, tailored to McCreery specifications. Oxford gray, silver gray, tan. Wear them as a topcoat, too. Sizes 34 to 46. **$2.85**

(McCreery's—Seventh Floor)

Men's Broadcloth Pajamas

Coat, middy, and surplice styles. Plain colors and stripes. Sizes A, B, and C. **$1**

(McCreery's—Men's Shop—Street Floor)

Men's Fine Socks

Some of these socks have their makers' label on, which says, "50c a pair." Plain color lisle hose, and patterns in pure thread silk, silk and rayon, and lisle and rayon. Reinforced at toe and heel. Sizes 10 to 12. **3 prs. 70c**

(McCreery's—Men's Shop—Street Floor)

Anniversary Priced at Less Than Wholesale Cost

CAST IRON
SHEETS AND PILLOWCASES
Quality Superfine

Famous "Cast Iron" Sheets—79c

63x99, 81x99-Inch Sizes

Save on them now, at this lower-than-wholesale Anniversary price. Woven with four extra threads each way to every inch; they wear like iron.

42x36-Inch "Cast Iron" Cases, ea. 22c

(McCreery's—Second Floor)

For a Limited Time Only!

"International" Sterling

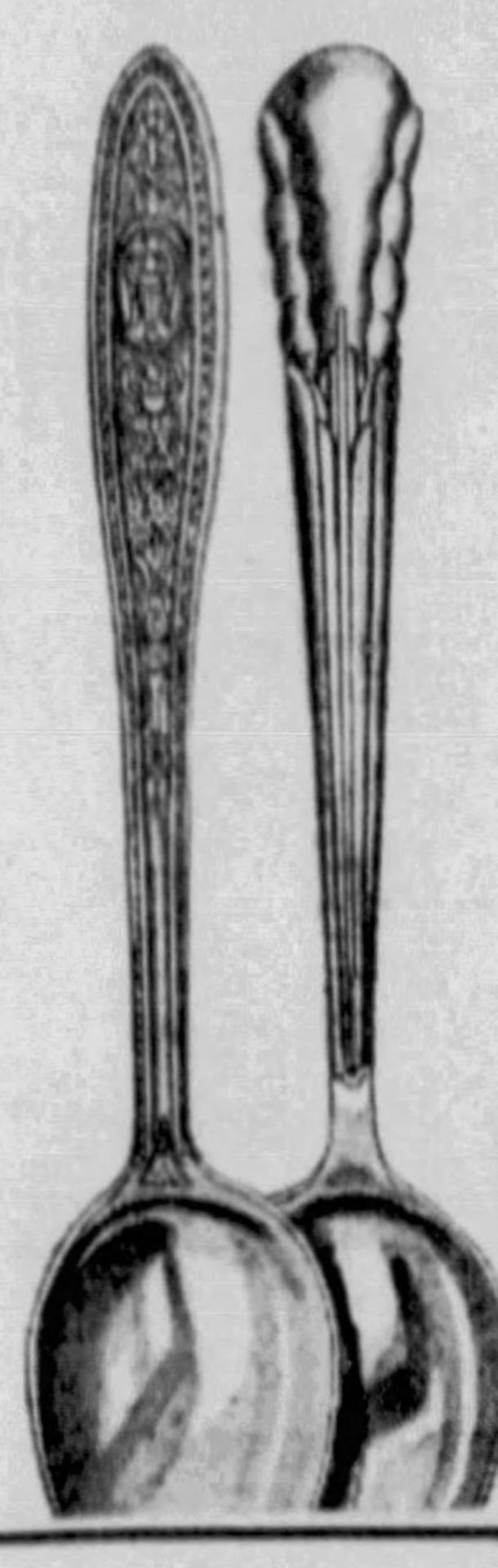

38% Off

Present Low Prices!

In the Famous Orchid and Wedgwood Patterns

($64) 26-Piece Sets $39.75

In either design. Including 8 tea spoons, 4 dessert forks, 4 dessert knives, 4 individual salad forks, 4 butter spreaders, 2 table spoons.

($87.50) 38-pc. Sets, either design $54.50

Velvet Lined, Tuck-Away Rolls, $2 ea.

(McCreery's—Street Floor)

McCREERY'S

Thrifty Budget Prices Even Lower for the A

McCREERY'S 10TH FLOOR BUDGET

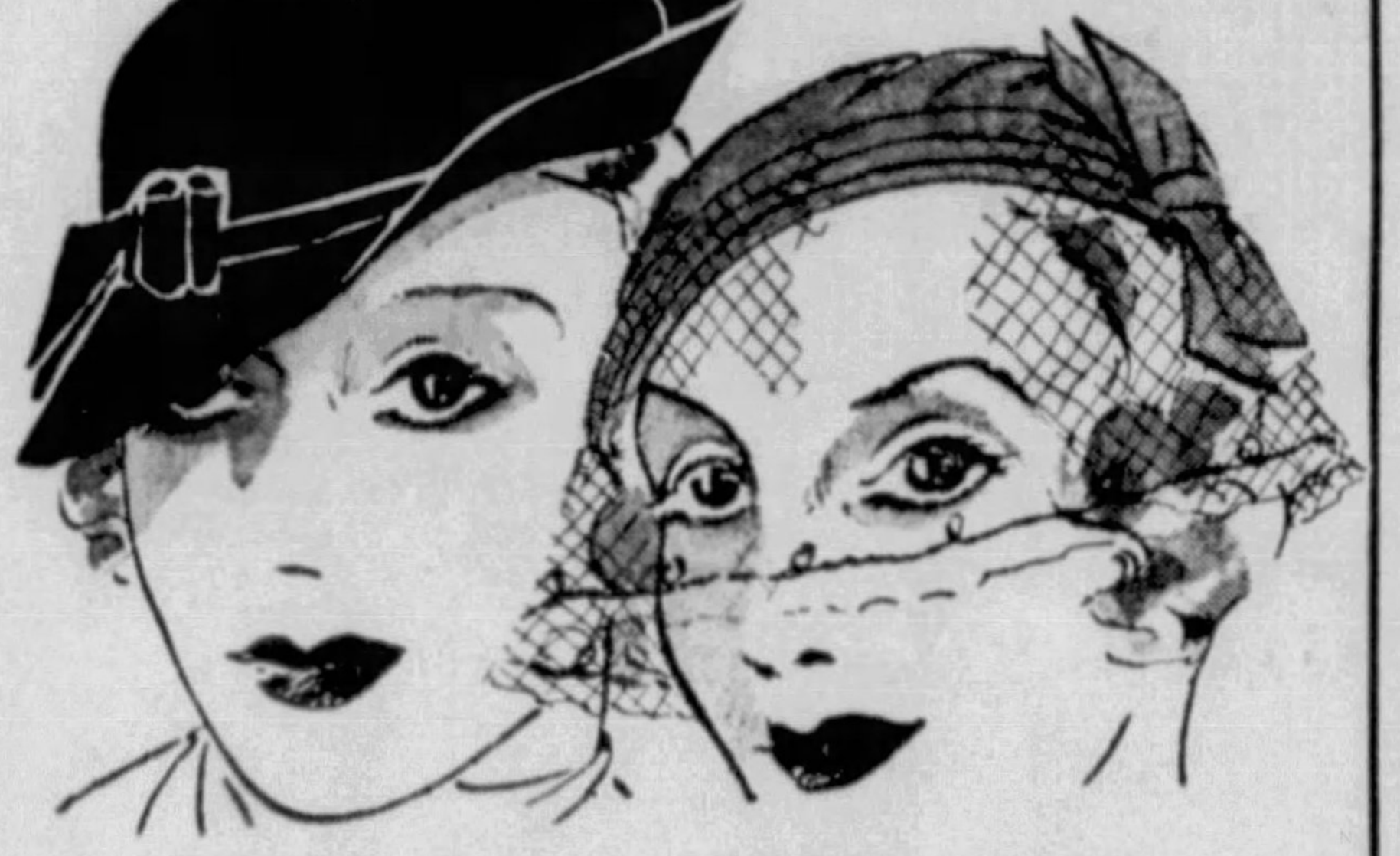

Anniversary Headliners in

Budget Hats

Priced for the Sale Only!

$1.95

Fashions that have brought Pittsburghers flocking to the Budget Shops! Felts—even some expensive *fur felts*—and casual little sheer wools. Brims, tipsy sailors, tipped berets and turbans in black and Fall's leading colors. *All headsizes.*

(10th Floor Budget Shops)

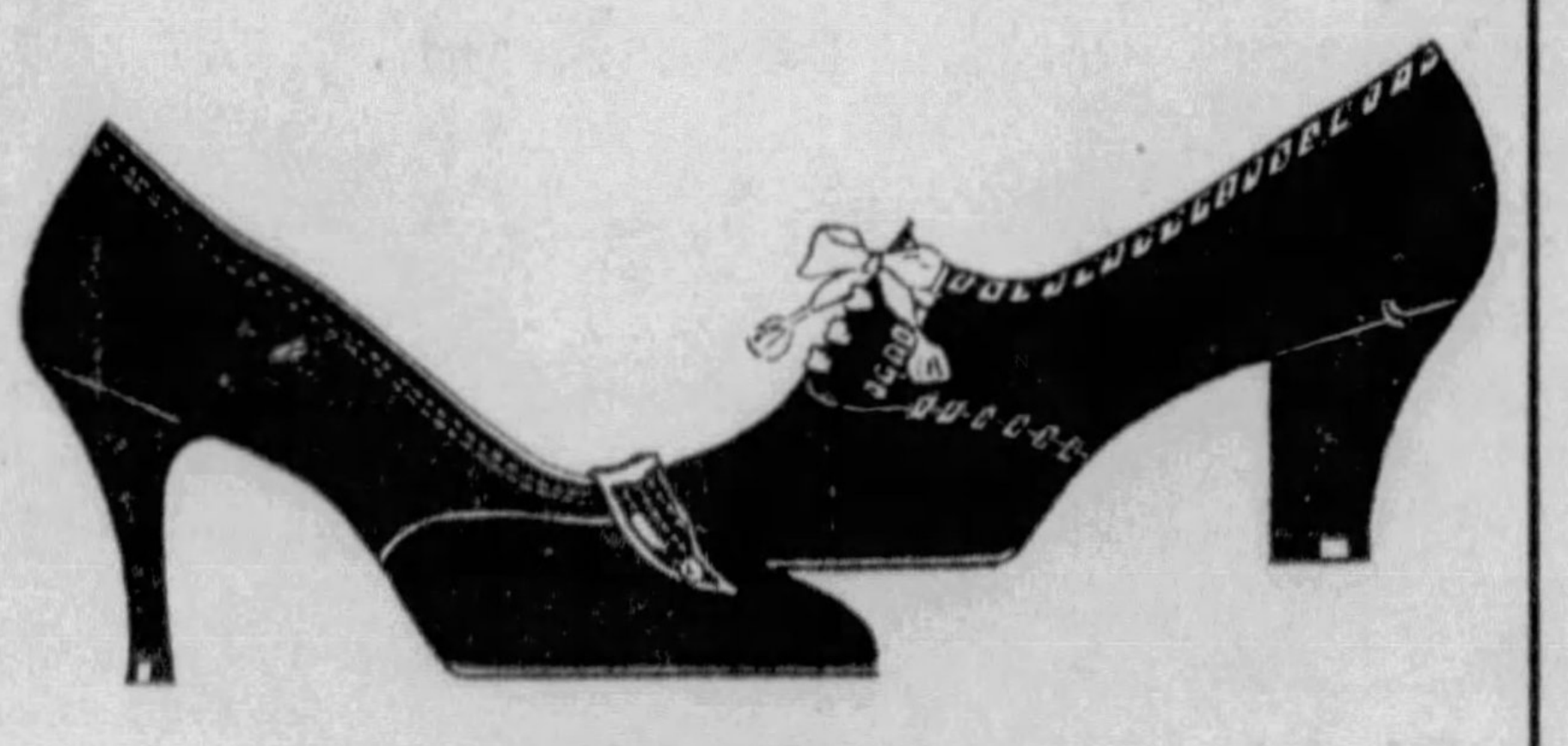

Yes! Exquisite

SUEDE Budget Shoes

For the Anniversary Only!

$3.95

The season's greatest success— *suede*—at the lowest price ever for such quality! Selected because they're styles you want to wear—made and lasted the way we insist on for McCreery shoes! Oxfords, side-ties, stepins. Black, Brown, Blue and Burgundy.

(10th Floor Budget Shops)

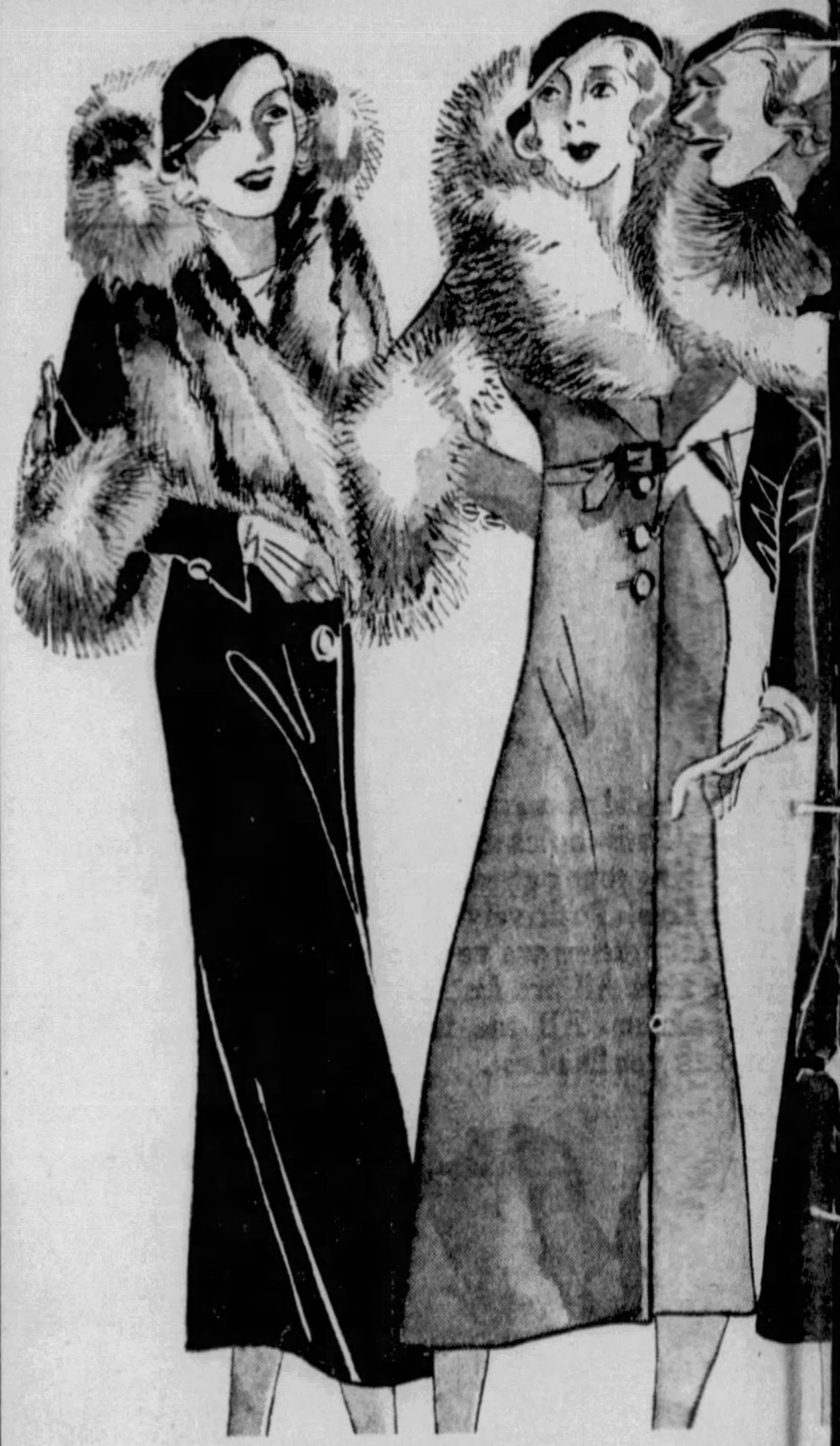

Luxurious Furs Impossible to Rep

Budget Coa

At This Anniversary Price

$36.95

Possible only for this Sale! Heaps of such impressive Fox, Fitch, Chinese Badger, Ring-Tail Opossum, Manc and Skunk. Swirling in shoulder-widening arcs above high-waisted coats in fine crepy woolens. Copies of e turiere models—selected especially for this Sale! Size *and misses.*

(McCreery's—10th Floor Budget Shops)

1000 Prs.

Spanish Net CURTAINS

69c *Pr.*

McCreery's Exclusive Spanish Nets—Compare the Finish and Material

At their regularly higher price, we can't keep these curtains in stock. They launder well and look well in almost any room. 2¼ yards long, 64 inches wide over all. In rich ecru.

(McCreery's—Draperies—Sixth Floor)

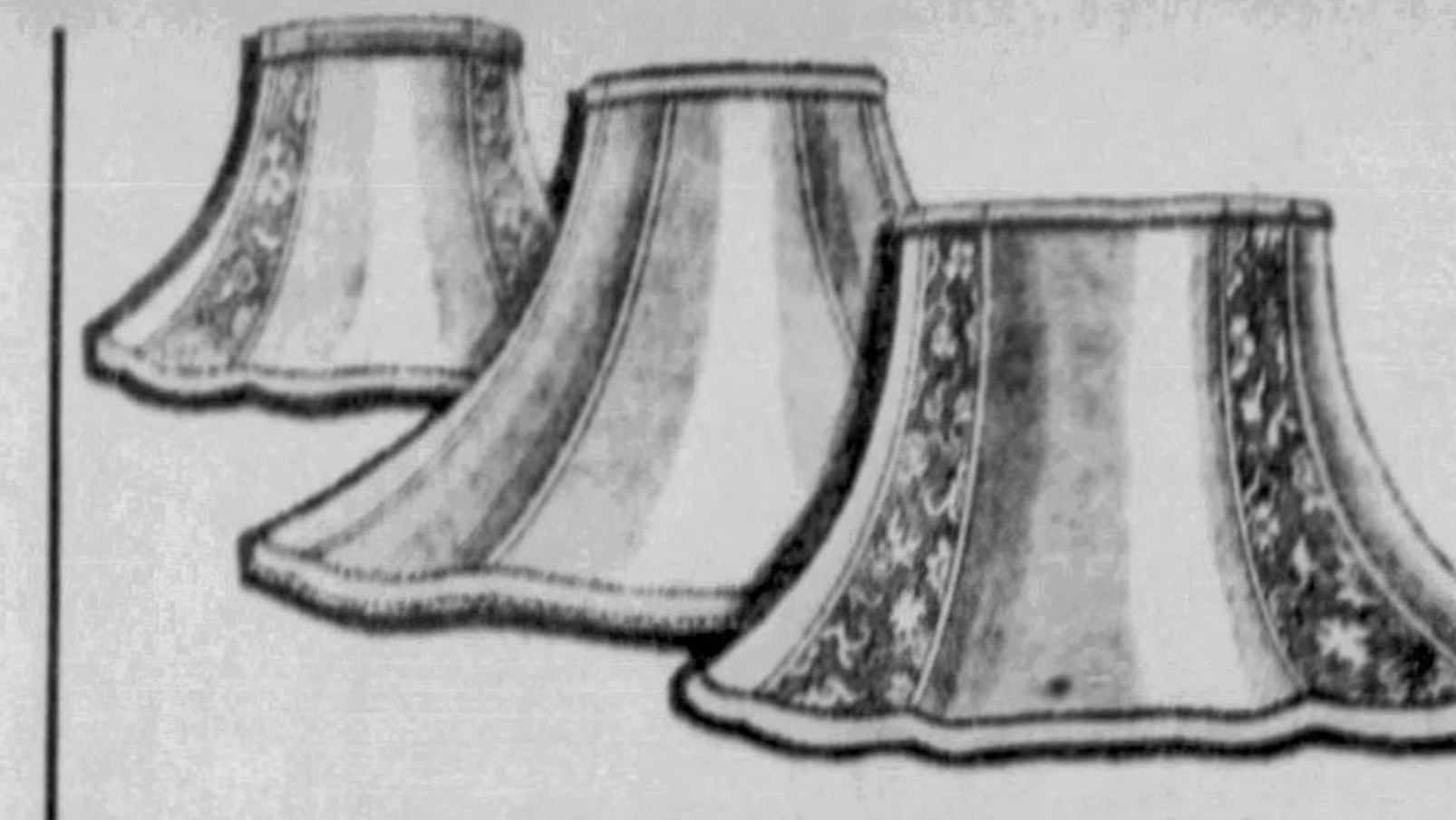

$2.95 and $3.95 Qualities!

Silk and Rayon-Taffeta

Lamp Shades

Anniversary Priced! **$1.95**

Every bridge, lounge or floor lamp in your home can now have a new shade at this Anniversary price! Shades of tasteful artistry—made the McCreery way. Stretched, washable silks. Rayon taffetas with tapestry panels. *Rust, green and gold.*

(McCreery's—Mezzanine Lamp Shop)

It's Modern!

McCreery's 2-Pc. Ensemble

$59.50

An Anniversary feature for modern homes! Comfortably and generously proportioned, no skimping anywhere. McCreery-tailored in plain or patterned tapestries. *Rusts and Greens.*

Purchased Separately:

Sofa, $39.75 . . . Chair, $19.75

$6 Down payment . . . balance in convenient monthly payments.

(McCreery's—Eighth Floor)

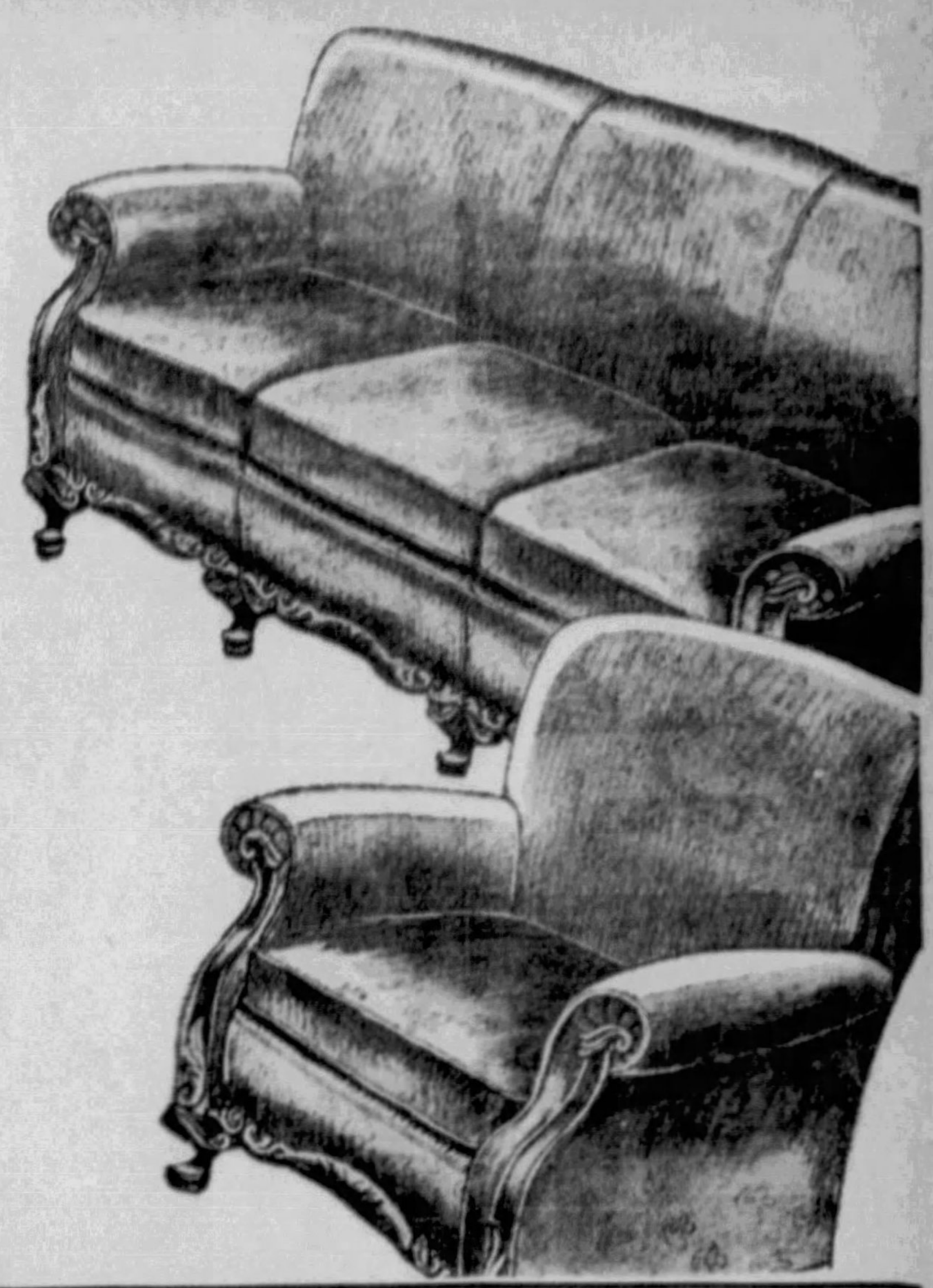

s 28th Anniversary Sale

Anniversary Only!

T SHOPS

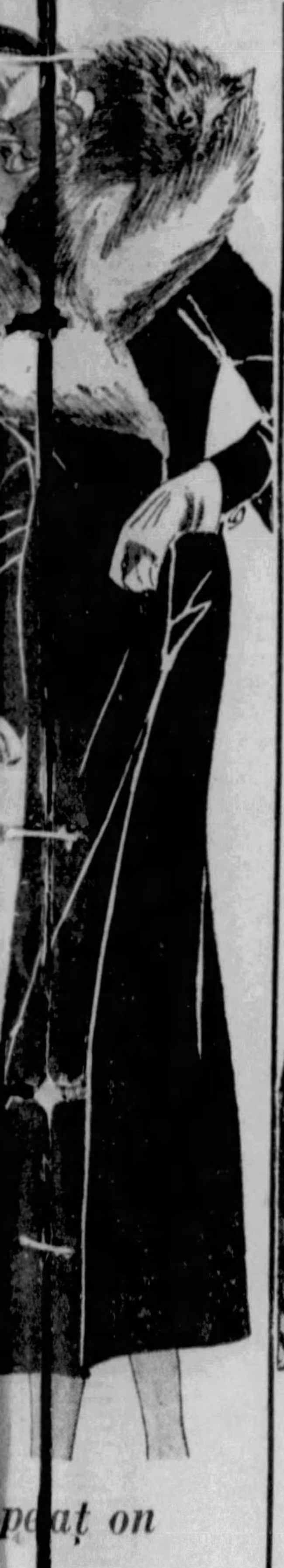

peat on

ats

rs as Red

rian Wolf

ncil-slim,

sive cou-

women

High-Priced Fashions in

Budget Frocks

$7.75

Fashions you'd pay $10 to $15 for at other times! Heavy sheers—rough crepes—sheer wools. Business—classroom—bridge and Sunday night . . . you can be smart whatever you do—if you visit the Budget Shops during this Sale! *Women's and misses' sizes.*

(10th Floor Budget Shops)

After the Sale—$2.95

"DULGLO" Silk Lingerie

For the Sale Only! **$1.85**

"Dulglo" Is the New Chamois-Smooth Finish That Gives a Richer Body to the Silk! Add to this exquisite new-finished silk, cobwebby imported laces, and you have the lovely ensemble that is causing every woman who sees this new lingerie to carry some off for her own. Bias cut—the gowns and slips in Fall's new longer lengths.

Gowns, Slips, Pajamas, Chemise, Panties, Dancettes.

(McCreery's—Second Floor)

Lounge in Luxury

Quilted Satin Robes

Are Anniversary Priced at

$4.95

For women a Tuxedo collar style, that, together with the turn back cuffs and turn down pocket, produce an exhiliarating Bond street effect. 52 inches long. Roomy. With tasselled silk cord. *Purple, French blue, rose, and black.*

(McCreery's—Second Floor)

For Tomorrow Only!

"Nemo" Innerbelt

Foundations

$3.95

You would usually pay $5 for these "Wonderlift" foundations. Models for the full figure.

(McCreery's—Second Floor)

Um-h h

Chicken Luncheon

65c

Roast Stuffed Spring Chicken, Celery Sauce
Fried Sweet Potatoes
Fruit Salad, Chantilly
Blueberry Muffins—Rolls
Pie, Ice Cream and Cake or Sherbet
Coffee, Tea, or Milk

(McCreery's—Ninth Floor)

"La Tausca" 3-Strand Pearl* Necklaces

95c

In fine satin lined gift boxes. "La Tausca" pearls are among the finest simulated pearls made. They are guaranteed to retain their lustre. At this startling low Anniversary price everyone will want to buy them for Christmas gifts! Choker lengths.

**Simulated.*

(McCreery's—Street Floor)

McCREERY'S OPEN SATURDAY UNTIL 6:30 P. M.!!

"Beau-Knot" Silk Hose

55c

Our well known pure silk, picot top chiffon hose that hundreds of women choose at its regularly higher price. French heels, cradle feet, and lisle reinforcements.

(Street Floor)

Women's Gloria Umbrellas

$1.25

Featuring smart new handles and matching composition tips. With 10-rib paragon frames. Black, brown and blue.

(Street Floor)

"------" Fabric Gloves

85c

Only twice a year can we offer gloves of this famous make at less than their regular $1.50 and $2. pricings. Slip-ons, novelty styles.

(Street Floor)

Plaid Ponchettes

85c

It's the smart thing to slip one one of these ponchettes over your head, and tie it at the front and back into a cute blouse with cape sleeves.

(Street Floor)

Leather Hand Bags

$1.65

For they look twice their price. Fine calf leathers, with Fall's leading handbag fashion, marcasite ornaments. Fall colors

(Street Floor)

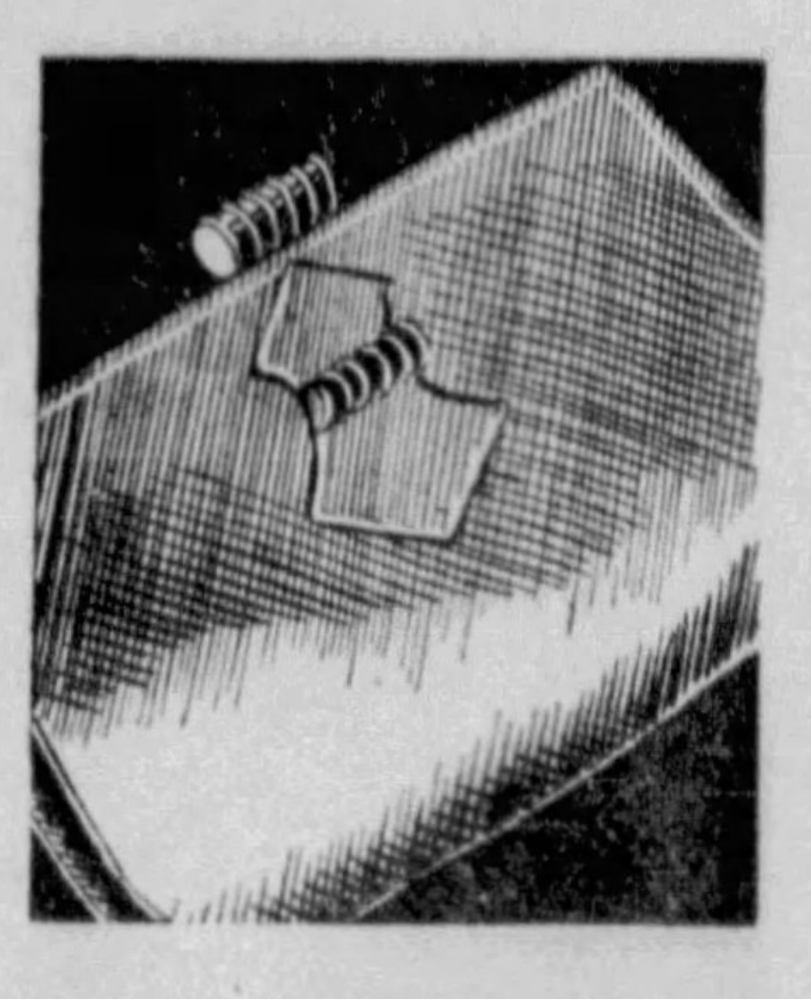

Coffee Tables

$3.50

With removable glass tray, in handsome walnut or mahogany finishes—20¾ inches high—top 14¾x23¼ inches!

(Second Floor)

Playing Cards

2 Decks for **48c**

Linen finish cards, with silver or gilt edges. Smart designs. Superior cards.

(Street Floor)

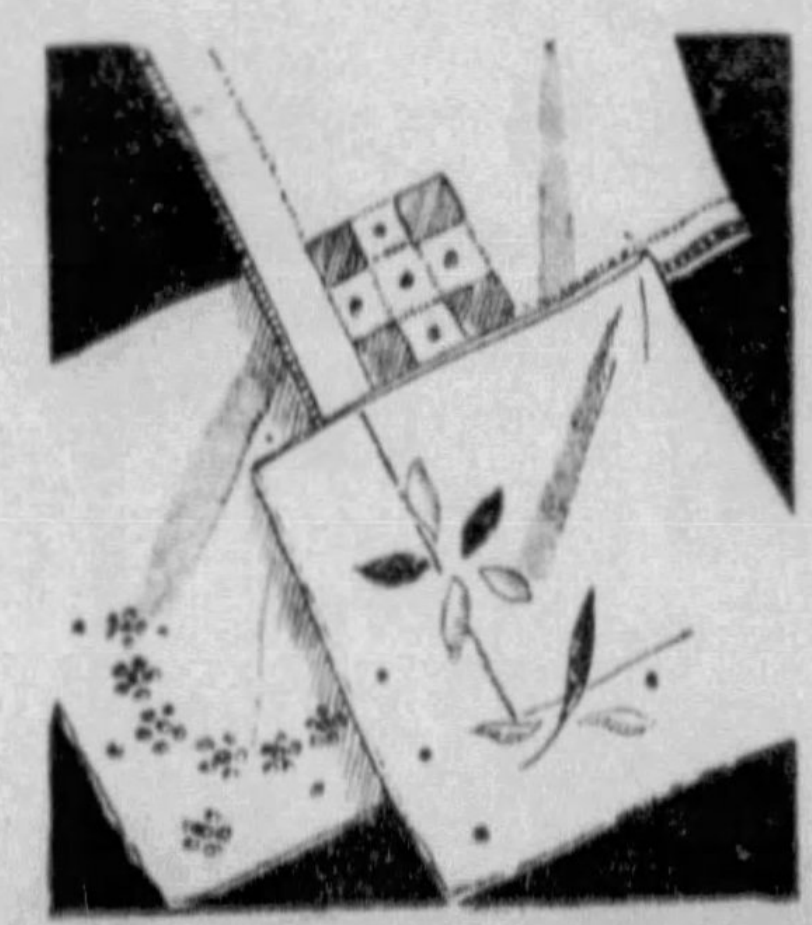

Hand Made 'Kerchiefs

14c

Linen, lovely with hand embroidery, including Appenzel. With hand rolled edges and hand drawn threads. White and colors.

(Street Floor)

Gabilla's $8.50 Perfumes

$3.95

In the favored "Mon Cheri" odeur. A Christmas suggestion. The quantity is limited.

(Street Floor)

No Mail or Phone Orders

Men's Trousers

Reg. 3.98 and $5. Worsteds and cheviots. Waist sizes 30 to 42. **1.98**

UPPER LEVEL

Men's Slippers

Everett and opera styles, leather and padded soles. Sizes 6 to 11. **1.09**

UPPER LEVEL

No Mail or Phone Orders

Men's Shoes

Walkover and Ralston Health shoes. Black and brown. 8 to 11½. **2.50**

UPPER LEVEL

Print. Dress Tweeds

36-inch wool finished prints in new Fall shades. Yard **29c**

LOWER LEVEL

No Mail or Phone Orders

Rough Crepe

38-inch width. Many with new woven hair line stripes. Yard **55c**

LOWER LEVEL

Cotton Blouses

For jumpers, suits. All shades. Sizes 34 to 42. Several styles. **29c**

UPPER LEVEL

No Mail or Phone Orders

Pinafore Aprons

Gay prints. Fast colors. Well finished. Women's. **19c**

UPPER LEVEL

Cotton Frocks

Printed. With short sleeves. Sizes 38 to 42 in the lot. **35c**

LOWER LEVEL

No Mail or Phone Orders

Foundations

Back lace, sizes 26 to 36. Front lace, 24 to 34. **1.98**

UPPER LEVEL

Girdles

Also elastic, step-in styles. Side hook. Sizes 26 to 36. **98c**

UPPER LEVEL

No Mail or Phone Orders

Fall Handbags

Novelties. All better bags than price indicates. **23c**

UPPER LEVEL

Sports Coats

Tweeds — all wool mixtures. Red, green, blue, tan. Sizes 14-20. **6.98**

LOWER LEVEL

No Mail or Phone Orders

Maids' Uniforms

White, blue, green and rose. Sizes 16 to 50. **59c**

UPPER LEVEL

Cocoa Door Mats

18x30. Save your rugs and carpets! **69c**

LOWER LEVEL

No Mail or Phone Orders

27-in. Carpet

Persian and all-over designs. With or without borders. **50c**

LOWER LEVEL

Room Size Rugs

9x12. Persian or Chintz designs. Perfect; some seamless! **8.98**

LOWER LEVEL

Phone Orders
Tonight Until
9
GR 8400

PITTSBURGH'S GREATEST DOWNSTAIRS STORE

Store Open
Saturday
Until
7:30 P. M.

GIMBEL MONTH

Sensational Sale of Women's UNDIES

Of run-resist sombray cloth, and Chalkite rayon cloth. Full cut. Flesh, Tea Rose, Nile. Regular sizes in bloomers, vests, chemise, panties, shorties, step-ins. Extra sizes in bloomers, panties, step-ins, vests. **29c**

Rayon Undies . . . . Regular Sizes. Gowns, Slips, Pajamas.	59c
Silk Lingerie . . . . Regular Sizes. Dance Sets, Chemise, etc.	79c
Satin Taffeta Slips . . Regular Sizes. Bias-cut. All Colors.	89c

UPPER LEVEL

Full-Fashioned Silk HOSE

Chiffons and Semi-Service

25c Pr.

Irregulars of the 59c and 79c grades. Good range of brown, tan and gray shades. Sizes 8½ to 10. A "wonder value" for Gimbel Month.

UPPER LEVEL

Tots' Wash Dresses, Suits, CREEPERS

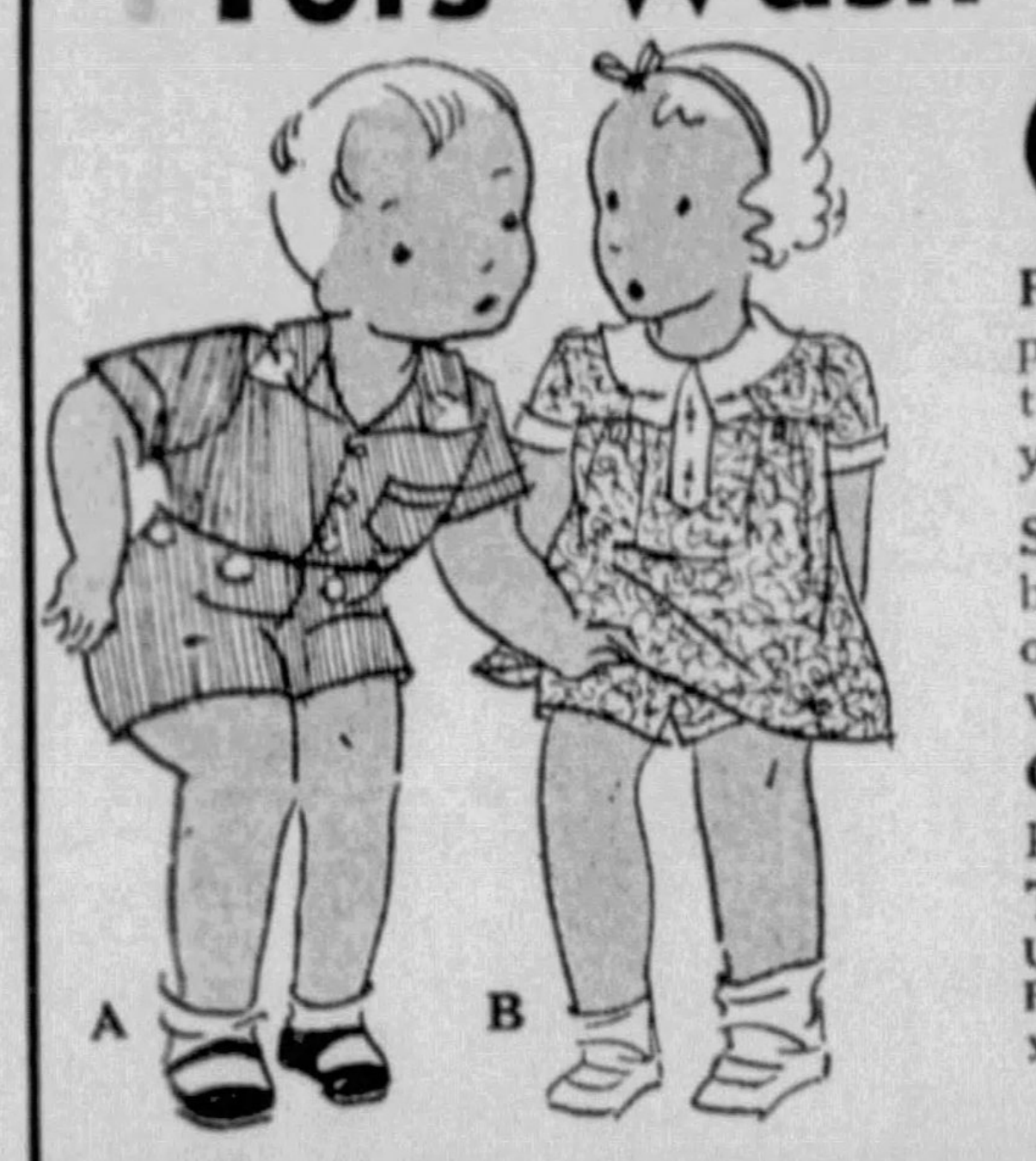

FROCKS—Fast color prints, dainty hand trims. Sizes 1 to 6 years. (B)

SUITS—Of fast color broadcloth. Button-on or belted. Solid colors with white tops. Sizes 2 to 6 years. (A)

39c Ea.

CREEPERS—Broadcloth; hand-smocked, appiqued or embroidered. Sizes 1 to 3. 39c.

Tots' Warm Knit Sleepers, 0 to 6 years, 39c

UNION SUITS—Ribbed cotton; panty waist style; French knee. Sizes 2 to 6 years **39c**

LOWER LEVEL

New Winter COATS

$18

Dress Styles—Sports Styles

Latest Style Features — Top-heavy Silhouette—High Waistlines—Elbow Cuffs—Straight Skirts—Collars. Tweeds, Diagonal Woolens, Wool Crepes, Suede Cloth. In Fall colors, and wanted furs.

Sizes 11 to 19; 12 to 20; 38 to 46; 42½ to 56½; 35¼ to 51¼.

LOWER LEVEL

32.50 Velvet, Axminster Rugs

17.44

Handsome, heavy weaves in rich Oriental designs. Thick, soft, long-wearing, and in any coloring you need. 8.3x10.6 and 9x12 ft.

Inlaid Linoleum

Regular 1.65 grade. Extra heavy, it will wear and wear. Please bring room measurements to avoid delay. **84c** Sq. Yd.

LOWER LEVEL

Two-Tone Wool-Mixed Blankets

1.59 ea.

66x80 inches. In rose and gold, blue and gold, green and gold, orchid and green, peach and blue, and rose and blue.

72x90 in. Solid Color Blankets	50c
Fast Color 36-in. Wash Fabrics	8c
Cannon Mills Towels, 2 for	19c
Wool-Filled Comforts, 72x84 in.	1.98

LOWER LEVEL

2-Hour Specials

9 to 11 A. M. Only

No Mail or Phone Orders
None Delivered

$1 Card Tables

Heavy braced top, legs. Black leatherette top. (9 to 11 A. M.) **75c**

LOWER LEVEL

Women's Pajamas

One-piece, run-resist rayon. Or sombray cloth. Sizes 16 and 17. (9 to 11 A. M.) **69c**

UPPER LEVEL

Women's Hats

Some velvets. Felts. Mostly black. Almost all head sizes. (9 to 11 A. M.) **59c**

UPPER LEVEL

Curtain Nets

1-yard lengths of curtain nets. Regularly 25c to 75c. Many will match. (9 to 11 A. M.) EACH **6c**

LOWER LEVEL

Opaque Window Shades

Selected seconds of our own 50c grades. 36-in. wide, 72-in. long. Green, ecru, white. (9 to 11 A. M.) **29c** EACH

LOWER LEVEL

Gimbels 2-Yr. Guaranteed SHEETS

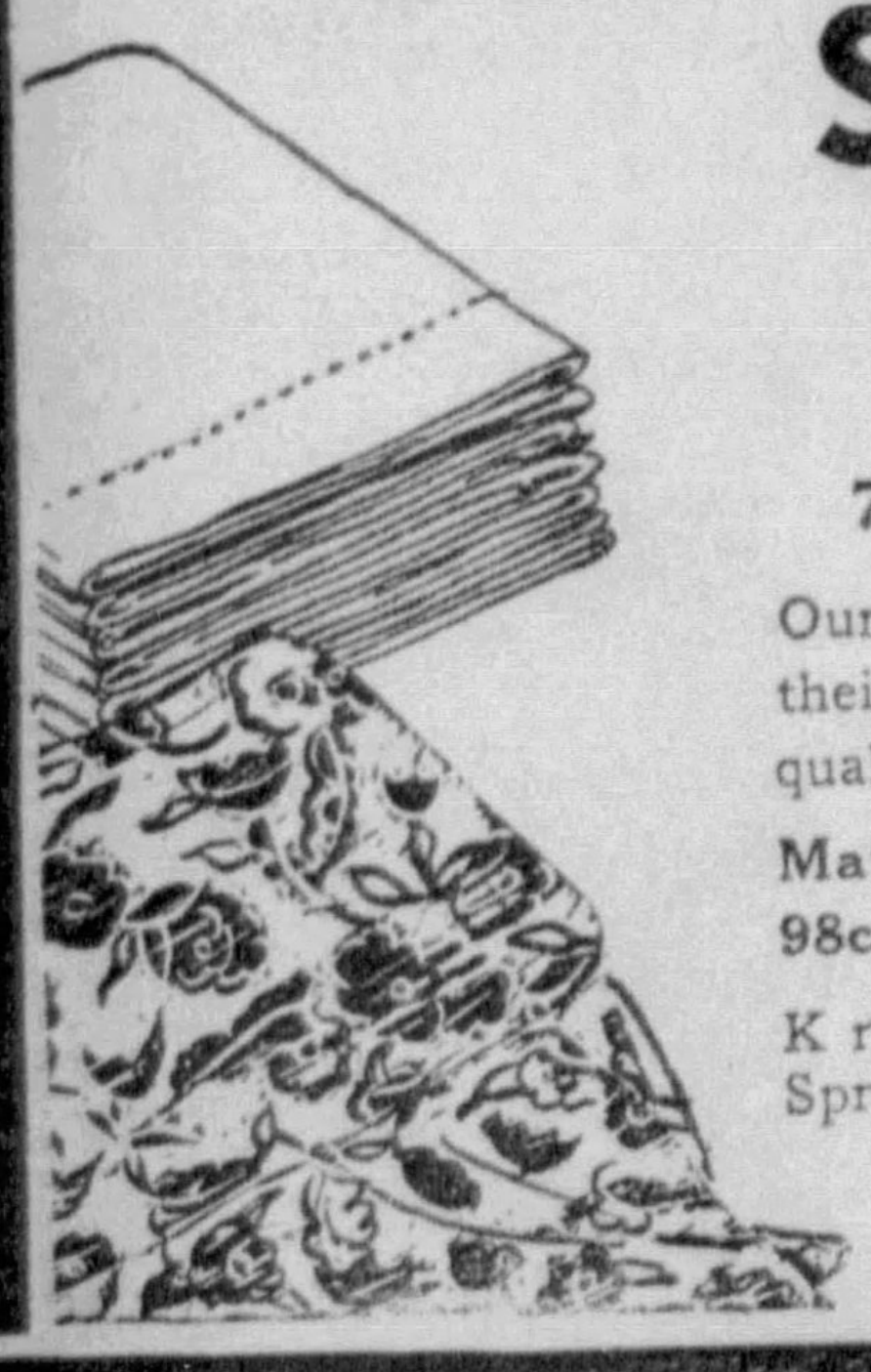

58c ea.

72x90 and 81x90 in.

Our famous sheets known for their wearing and washing qualities.

Matching Pillow Cases 6 for 98c.

Krinkled Cotton Spreads, 80x105 inches **55c**

LOWER LEVEL

3600 Yards New Fall SILKS

55c Yd.

38-in. Washable Flat Crepes.
38-in. Washable Silk Prints.
38-in. Dubonet Rough Crepes.
All the New Fall Shades.

Washable Rayon Crepes

Plain colors and new Fall street and pastel shades. 38 in. wide, yd. **38c**

LOWER LEVEL

Fall Styles in New House Dresses

49c

An opportunity of a lifetime—yes, really! Fresh perky frocks to keep you crisp-looking about the house. Printed cottons with gay details. Value-seeking women will buy a half dozen of these. Sizes 16 to 52.

COTTON FROCKS
Sizes 14 to 52—69c

DAYTIME FROCKS
Sizes 14 to 52—$1

UPPER LEVEL

Men's Dress SHOES

Brockton Super $5 shoes and other makes in black or tan. French, English, medium and broad toes. Genuine Goodyear welts. Sizes 6 to 11. **2.79**

UPPER LEVEL

Women's Gloria Umbrellas

All-over and border patterns. Of imported Gloria silk, in 16-rib styles. Wood shank. Novelty handles Black, Brown, Navy, Black-and-White. **1.79**

UPPER LEVEL

No Mail or Phone Orders

Washable Slip-ons

Reg. 59c fabric gloves. Beige and Mode. Sizes 6 to 7½. **25c**

UPPER LEVEL

Candlewick Spreads

Hand-made, need no ironing. Color-fast. 84x105-in. Red, gold, pastel. **89c**

LOWER LEVEL

No Mail or Phone Orders

Comfort Covers

Full-size. Reversible. Reinforced seams. All colors **1.00**

LOWER LEVEL

Feather Pillows, ea.

20x26-inch size. Feather-proof fancy ticking. **50c**

LOWER LEVEL

No Mail or Phone Orders

Satins and Crepes

38-inch all-silk Crepe-back Satin and Canton Crepe. Yard. **75c**

LOWER LEVEL

Imported Velvet, yd.

36-inch width. Assorted colors. Fine silky finish. **79c**

LOWER LEVEL

No Mail or Phone Orders

Plaid Blankets

Wool mixed. Wide matching binding. Size 70x80. Pair **1.79**

LOWER LEVEL

Felt Table Pads

54x72-inch length. Heavy quality. Finished, ready for use. Each **1.00**

LOWER LEVEL

No Mail or Phone Orders

Boys' Hankies, 3 for

New, tricky patterns. None delivered. **10c**

UPPER LEVEL

Colored Spreads

Bates spreads. All colors. Sizes up to 86x108. **1.29**

LOWER LEVEL

No Mail or Phone Orders

Huck Towels, 4 for

Imported, all-linen. With colored hemstitched hems. **55c**

LOWER LEVEL

Bridge Sets

Imported 5-piece set. Cloth with 4 napkins. **29c**

LOWER LEVEL

No Mail or Phone Orders

Lunch Cloths

Imported Japanese hand-printed cloths. Hemmed. 60x60 in. **50c**

LOWER LEVEL

Women's Hankies

Prints and solid white cotton. Sorry but we cannot deliver. **1c**

UPPER LEVEL

No Mail or Phone Orders

Diaper Flannel, yd.

Bleached, pure-finish diaper flannel. Soft quality. **7c**

LOWER LEVEL

Washable Flat Crepe

38-in. all-rayon flat crepe, in new plain Fall colors **38c**

LOWER LEVEL

No Mail or Phone Orders
Babies' Coat Sets
Chinchilla; washable. White, pink, blue, peach. Sateen lined. Sizes 1 to 3. **1.59**
LOWER LEVEL

Tots' Sleepers
Flannelette, in stripes, with or without feet. Sizes 2 to 6. **29c**
LOWER LEVEL

No Mail or Phone Orders
3-Piece Bootee Sets
Babies' all-wool sweater, cap and bootees. Pink or blue rayon trim. **79c**
LOWER LEVEL

Girls' Bloomers
Knitted cotton with stripes. Flesh color. Medium or large sizes. **14c**
LOWER LEVEL

No Mail or Phone Orders
Mattress Covers, ea.
Full-cut twin and full sizes. Reinforced seams and rubber buttons. **69c**
LOWER LEVEL

Knives and Forks
With colored catalin handles. Good quality. **11c**
UPPER LEVEL

No Mail or Phone Orders
Girls' Coat Sets
Navy chinchilla coat and matching beret. Kasha flannel lined. Sizes 7 to 14. **2.89**
LOWER LEVEL

Girls' Guimpes
Heavy, sheen cloth in navy, brown and wine. Sizes 7 to 14. **89c**
LOWER LEVEL

No Mail or Phone Orders
Tots' Chinchilla Sets
Navy blue chinchilla, kasha suede and matching berets. Sizes 1 to 6. **1.98**
LOWER LEVEL

Turkish Towels, 2 for
Double-thread towels. Cannon make. Colored borders. Size 18x36. **19c**
LOWER LEVEL

No Mail or Phone Orders
Gloria Umbrellas
10 ribs, in black and white, black, navy and brown. 1 to a customer. **99c**
UPPER LEVEL

Washable Capeskins
Four-button slip-ons in browns, black and beaver. Sizes 6 to 7½. **$1**
UPPER LEVEL

No Mail or Phone Orders
Plated Flatware, ea.
Stainless steel knives, forks, spoons, butter spreaders, etc. **7c**
UPPER LEVEL

Imported Slip-ons
Double woven fabric gloves in plain or fancy styles. 5½ to 8. **45c**
UPPER LEVEL

No Mail or Phone Orders
Wonder Blades, ea.
Fit any Gillette type razor. Limit 10. No mail or phone orders. No delivery. **2c**
UPPER LEVEL

Toilet Tissue, 10 for
1,000-sheet rolls. White, Blue, Orchid, Maize, Rose and Green. **47c**
UPPER LEVEL

Phone Your
Order Tonight
Until 9
GR 8400

PITTSBURGH'S GREATEST DOWNSTAIRS STORE

Store Open
Saturday
Until
7:30 P. M.

GIMBEL MONTH

Gimbels Top Values! Felt HATS

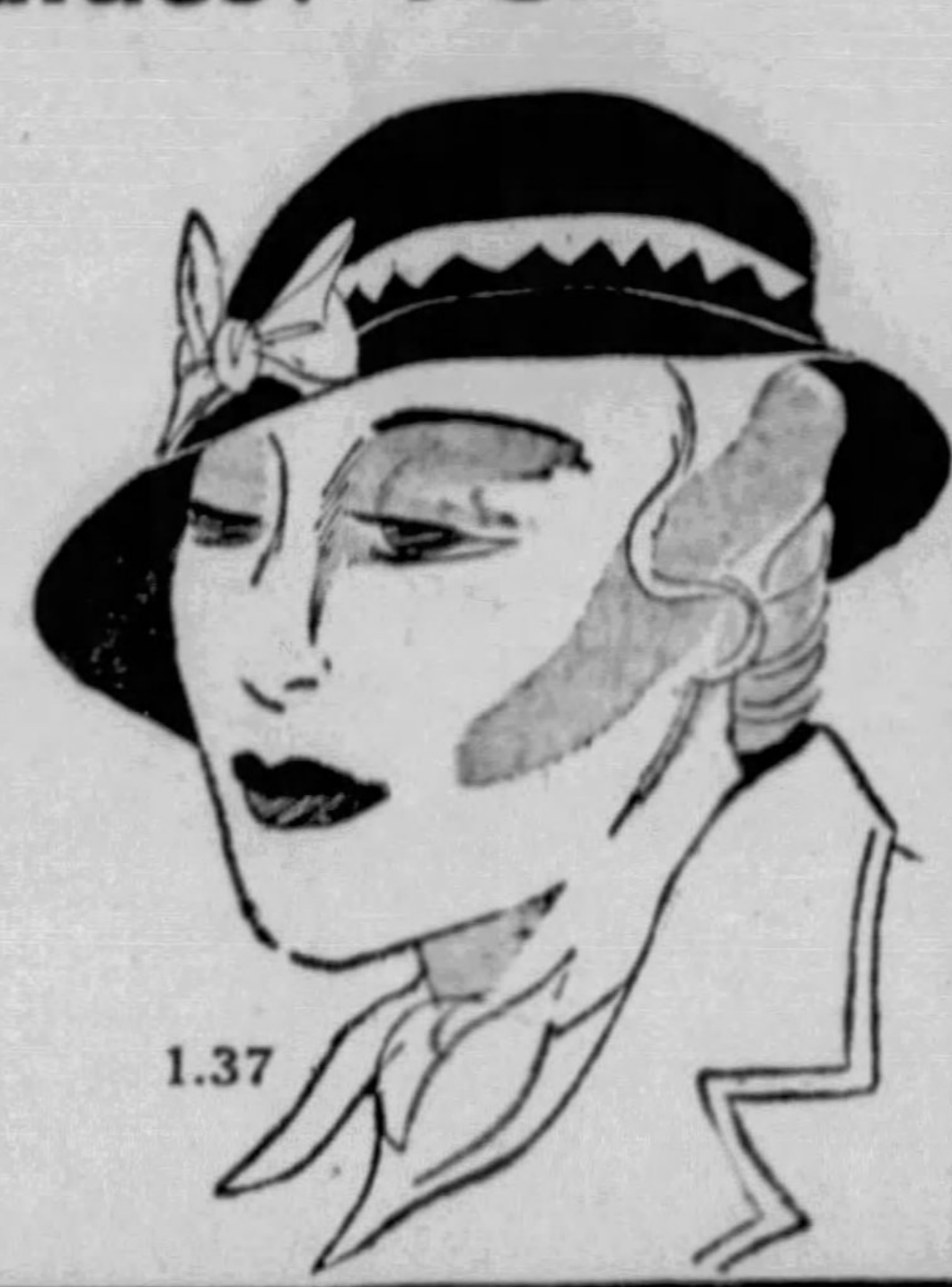

Season's pet models are here! Brims and turbans—in every color! All headsizes. **99c**

Annette Softies . . . 38c
The Popular Felt Beret.

Fine New Felts . . . 1.37
All Styles to Choose From.

1.37

UPPER LEVEL

Boys' 4.98 Knicker SUITS 2.89

Coat, vest and knickers tailored for service. Grays, browns; 7 to 15-year sizes.

Boys' and Youths' Two-Long Trouser Suits, and Overcoats, reg. 10.98 and 12.98 . . **7.98**
Jr. Boys' Combination Suits **49c**
Boys' $1 Wool Knickers **79c**
Boys' 2.98 Sheepskin Leatherette Coats **2.29**
Jr. Boys' Chinchilla Coat, and Helmet **3.88**
Boys' 1.98 Corduroy Longies, 10 to 20 years **1.39**

UPPER LEVEL

WOMEN'S ENNA JETTICK SHOES

FASHION WELT
ENNA JETTICK
SHOES FOR WOMEN 4.40 & $5

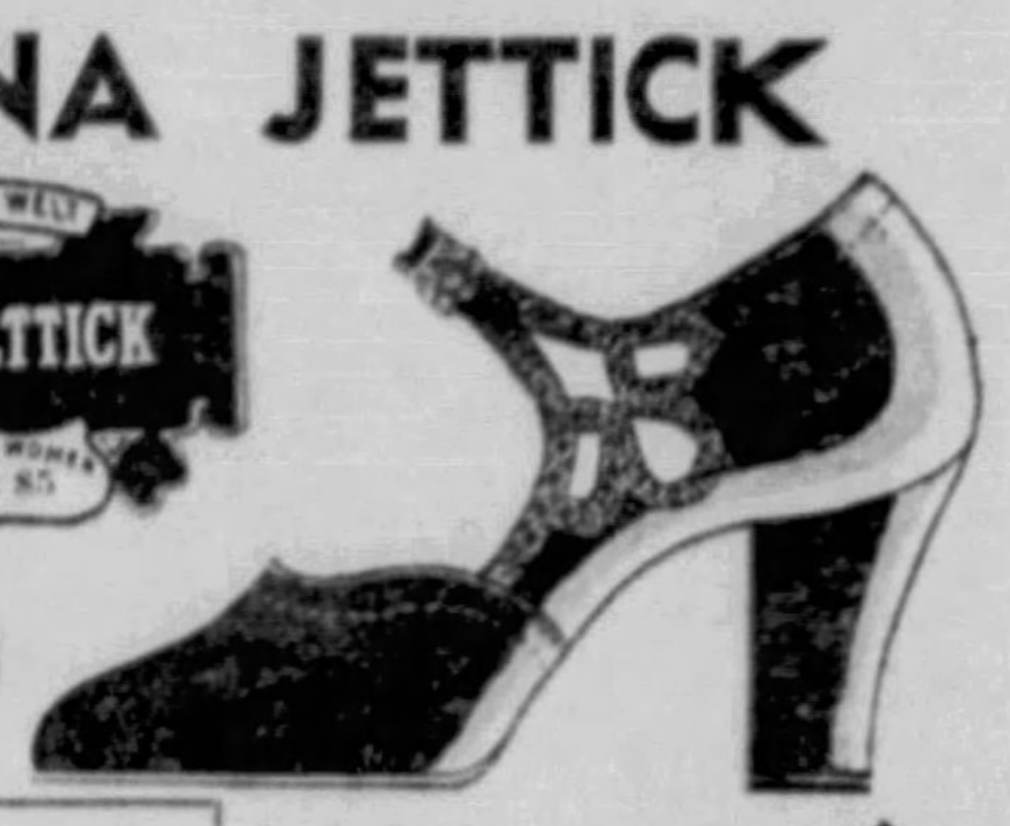

Also Heel Huggers and Arch Shoes. Suede, Kid, Patent. Sizes 3 to 10; AAA to C in the lot.

Slightly Imperfect **2.79**

See Our Regular Stocks of Enna Jetticks, 4.40 and $5

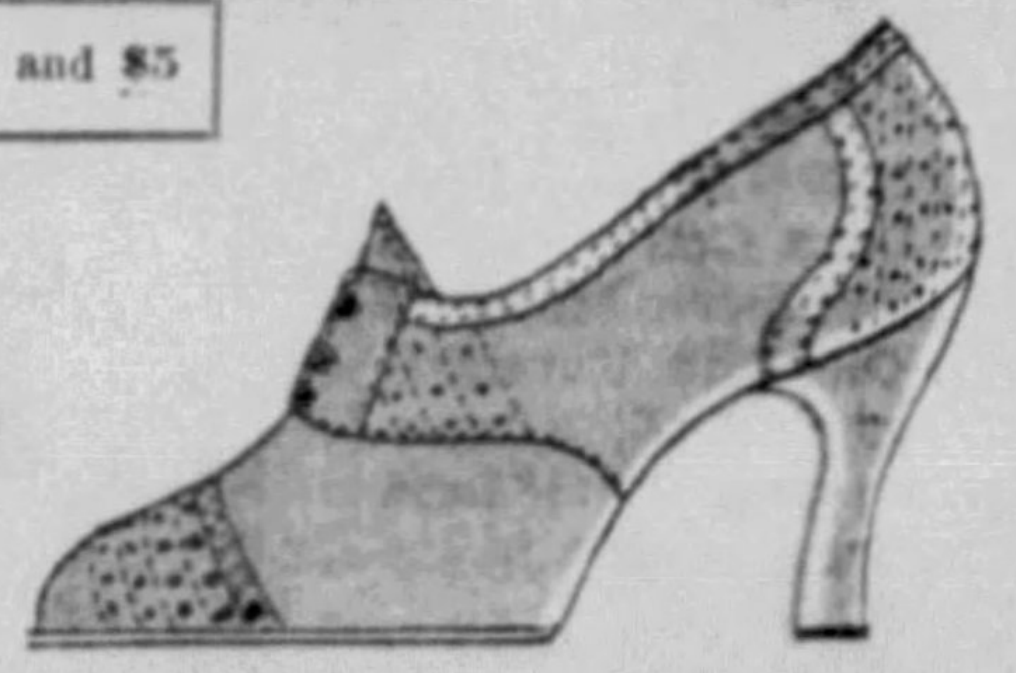

Straps — Pumps — Oxfords — Kid — Suede— Marcella Cloth. Stock up for the Winter! In sizes 3 to 8. **1.79**

UPPER LEVEL

Morning Specials 9 to 11 A. M.

No Mail or Phone Orders. None Delivered

Flannelette Diapers
Double fleeced flannelette. Hemmed. Size 27x27-in. (9 to 11 A. M.) 10 For **69c**
LOWER LEVEL

Girls' $1 Dresses
Samples, "Ming Toy Togs." Sizes 7 to 10. (9 to 11 A. M.) **69c**
LOWER LEVEL

Rayon Taffeta, Yd.
36-in. width taffeta, many attractive colors. (9 to 11 A. M.) **22c**
LOWER LEVEL

Hope Muslin, Yd.
36-inch width. Short lengths. (9 to 11 A. M.) **7½c**
LOWER LEVEL

Breakfast Napkins
All-linen napkins, with colored borders. (9 to 11 A. M.) Each **4c**
LOWER LEVEL

Rub. Stair Treads
Size 9x18. Black, maroon. Curved nosings attached. Extra heavy. 15 to a customer. (9 to 11 A. M.) **10c**
LOWER LEVEL

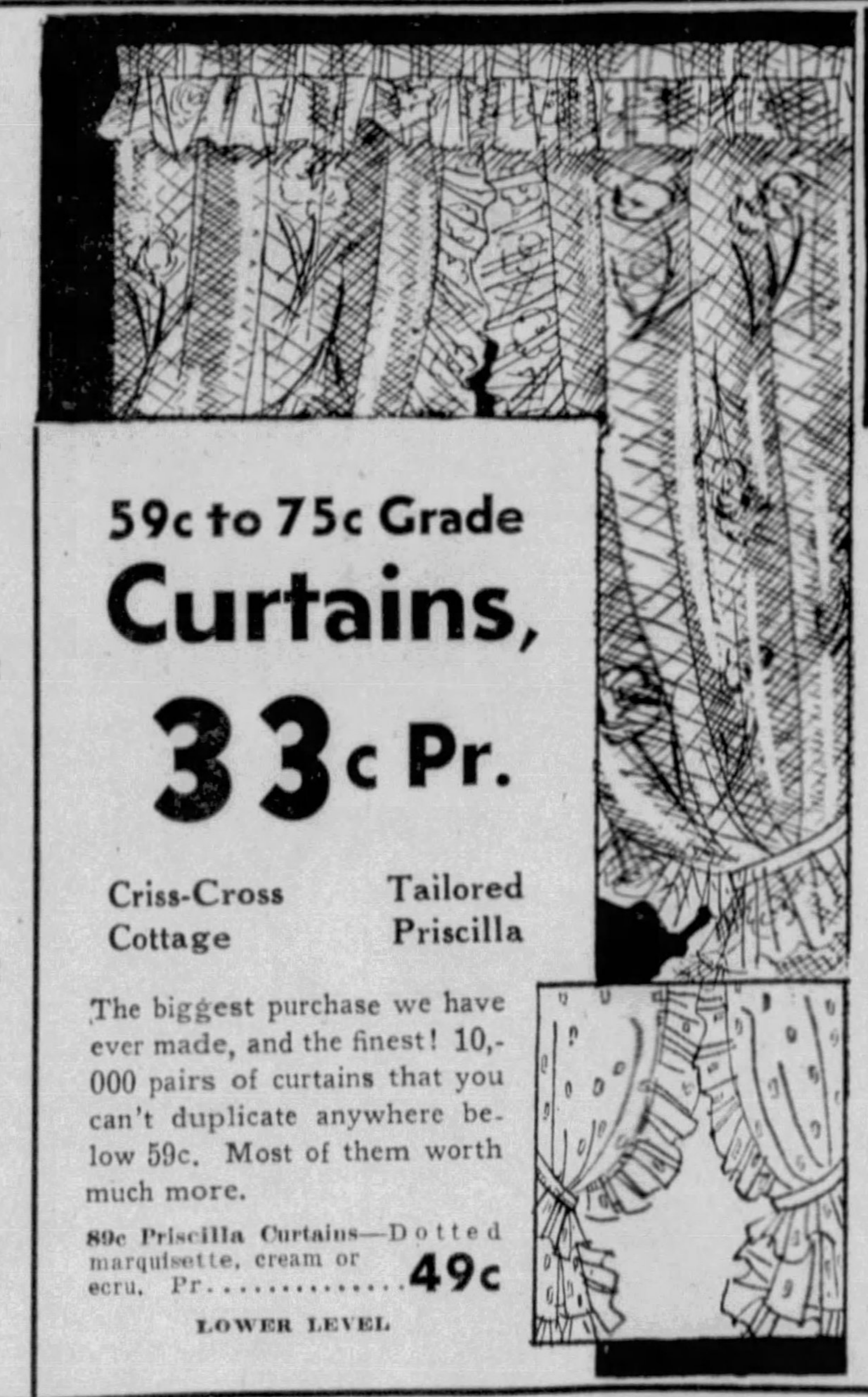

59c to 75c Grade Curtains, 33c Pr.

Criss-Cross Cottage — Tailored Priscilla

The biggest purchase we have ever made, and the finest! 10,000 pairs of curtains that you can't duplicate anywhere below 59c. Most of them worth much more.

89c Priscilla Curtains—Dotted marquisette, cream or ecru. Pr. **49c**

LOWER LEVEL

Men's Newest Fall Furnishings

Dress Shirts 69c
Reg. $1 to 1.69 grades. Plain and fancy. Fast color. Sizes 14 to 17.

Pajamas 69c
Fine broadcloth and flannelette. Coat and pullover styles. Sizes A, B, C and D.

Union Suits 69c
Hanes' make! Regularly $1. Short or long sleeves, ankle length. Sizes 34 to 54.

Dress Socks, 5 prs. . $1
High spliced heels, double soles. Light and heavy weights. Sizes 10 to 12.

"Spaide" Shirts . . . 64c
Famous make work shirts! Regularly 89c. Full cut, reinforced. Sizes 14½ to 18. 2 to a customer.

Silk Ties 25c
Pure silk crepe. Well tailored, full length. Usually 50c.

UPPER LEVEL

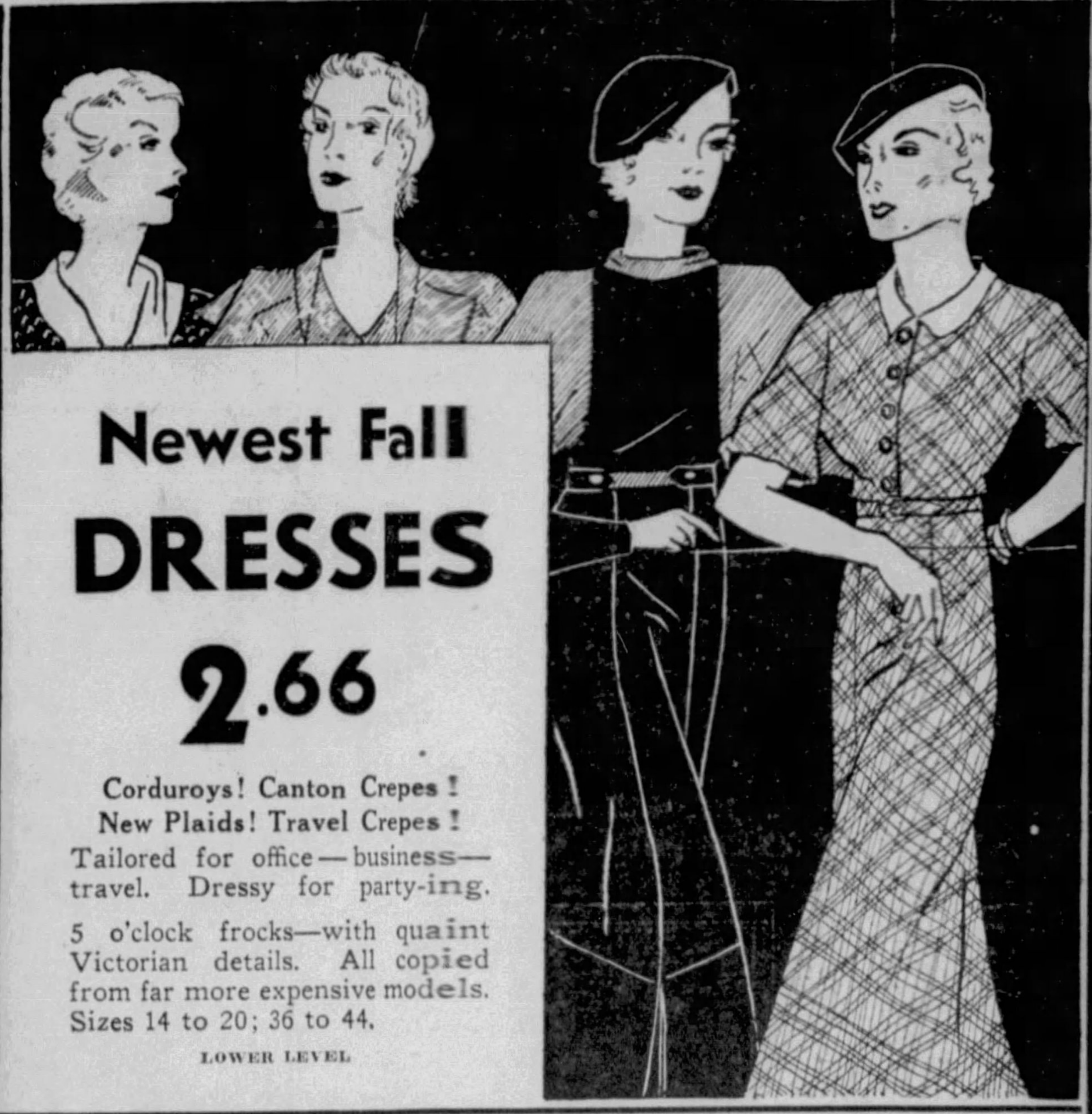

Newest Fall DRESSES 2.66

Corduroys! Canton Crepes!
New Plaids! Travel Crepes!

Tailored for office—business—travel. Dressy for party-ing.

5 o'clock frocks—with quaint Victorian details. All copied from far more expensive models. Sizes 14 to 20; 36 to 44.

LOWER LEVEL

Boys' 69c Tommy Tucker Shirts

ALL CELLOPHANE LONG-FOLD WRAPPED. Fine quality broadcloth in white, blue, green, tan or fancy patterns. 8 to 14½. **49c**

UPPER LEVEL

Children's 1.97 School Shoes

Dr. Galvin and Lucky Feet School Shoes . . . Patent strap slippers, patent high shoes, tan high shoes, dull black leather oxfords. Sizes 8½ to 2. **1.29**

UPPER LEVEL

MISSES' NEW JUMPER Dresses 2.98

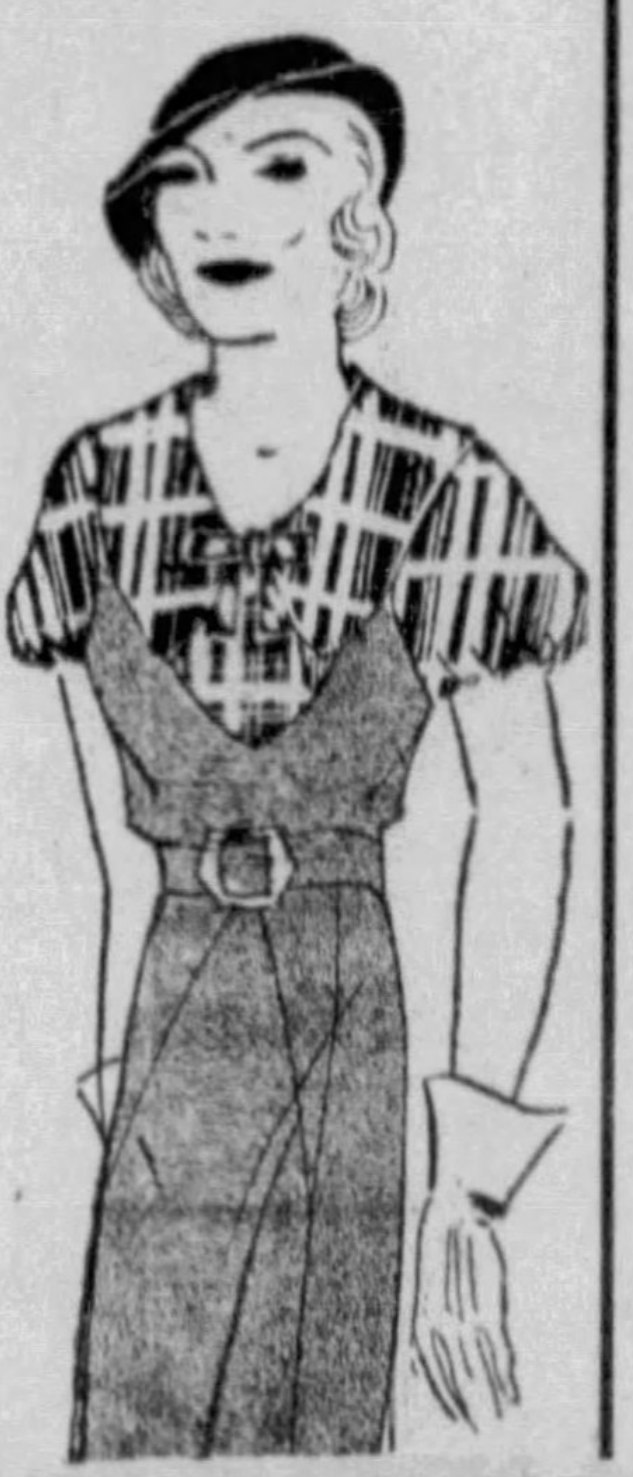

Better get a jumper dress now at this phenomenally low Gimbel Month price! Wool Crepe—Rough Woollen—Knitted Fabric Jumpers, with dashing plaid blouses. Other styles without blouses. Wine, green, brown, black. Sizes 14 to 20.

LOWER LEVEL

Men's Topcoats! Overcoats! SUITS 10.70

Made to Sell for $15 to 18.50!

Every suit 100% pure worsted. All models. Topcoats are Tweeds, Fleeces, Polo styles. Overcoats are all-wool fabrics, Smooth Fabrics, or Meltons. Sizes 34 to 46.

UPPER LEVEL

Girls' New Fall Wash Frocks 1.79

Darling stripes and checks. Regularly 1.98. Many with the new lace-trimmed collars. Sizes 7 to 14 years.

Girls' Flannelette Pajamas, 8 to 14 years **59c**
Girls' New Guimpe Frocks, 10 to 16 years . . . **1.98**
Girls' Sweaters and Skirts, 8 to 14 years **69c**
Girls' Wash Frocks, sizes 7 to 14 years **50c**

LOWER LEVEL

No Mail or Phone Orders
Ivory Soap, 10 for
The medium size cakes, at a new low price. **49c**
UPPER LEVEL

Tooth Paste
Dr. West's. Nationally known. No delivery. **15c**
UPPER LEVEL

No Mail or Phone Orders
Talcum, 2 for
Gimbels large size cans. Special at this price. **25c**
UPPER LEVEL

Toilet Soap, cake
Assorted odors, colors and cake sizes. No delivery. **2c**
UPPER LEVEL

No Mail or Phone Orders
Toilet Tissue
White and Tinted. 600 sheets to roll. 10 rolls 29c. **3c**
UPPER LEVEL

Lifebuoy Soap, doz.
Imagine this nationally advertised soap at this low price. **69c**
UPPER LEVEL

No Mail or Phone Orders
Garland of Flowers
40 cakes of soap. Rose, Green, Orchid, White. **89c**
UPPER LEVEL

Bates Cotton Spreads
Colonial designs and patterns. Sizes 81x105 to 86x105. Irregulars. **1.29**
LOWER LEVEL

No Mail or Phone Orders
70x99 Sheet Blanket
All white twill-weave. Winter weight. **75c**
LOWER LEVEL

Men's Sweaters
100% wool navy blue shaker sweaters. Reg. 4.95 Button style **2.98**
UPPER LEVEL

No Mail or Phone Orders
Marquisette, yard
Reg. 19c. Printed and dotted. 36-in. wide. Ecru, ivory or colored prints. **10c**
LOWER LEVEL

Girls' Raincoats
Of rubberized covert cloth. Blue, red, green. Mostly 12 & 14. **39c**
LOWER LEVEL

No Mail or Phone Orders
Felt Mattresses
Cotton mattresses, with rolled edge. All wanted sizes. **2.98**
LOWER LEVEL

Stain. Steel Knives
Heavy silver-plated, hollow handles. **16c**
UPPER LEVEL

No Mail or Phone Orders
Girdles, Special
Short ones of crepe and satin—long ones of rayon stripes. **29c**
UPPER LEVEL

Garter Belts
Crepe, Brocade, striped materials—side hooks. All sizes. **19c**
UPPER LEVEL

ARGUE STATUTE ON TOWNSHIPS' LIABILITY

A provision of the First Class Township Law of 1931, declared to be a measure automatically relieving townships from ever paying judgments against them, is before the Pennsylvania Supreme Court for interpretation in the appeal of H. Miller and Sons Company from a decision in Common Pleas Court refusing a mandamus against Mt. Lebanon Township.

The company obtained a judgment against the township of $10,296 for work on the municipal building and the township failed to appeal. Judgment for $3,132, remainder of the company's claim, was refused, and the company appealed.

The company then sought a mandamus to compel the township to pay the $10,296, and the appeal from Judge S. J. Snee's refusal was argued yesterday.

The 1931 law provides that any taxpayer may inquire into the validity of any judgment, or defendant the township in any suit or judgment, by a petition to court. The company contended there is no time limitation terminating this right of intervention, arguing that if this interpretation stands no judgment against a township ever would be final enough to enforce because of the outstanding eternal right of a taxpayer to appeal whenever he felt like doing it.

Judge Snee had held it was not clear any time limitation existed. It was contended for the township that the question was one for determination after disposition of the entire claim of the company.

CREDITS SOCIAL PEACE TO PRESS

MORGANTOWN, W. Va., Sept. 30.—(AP.)—Dean Carl W. Ackerman, of the Pulitzer School of Journalism, Columbia University, told publishers and editors today that America's newspapers "have prevented social revolution in the United States."

Addressing the West Virginia Newspaper Council as its guest of honor, Ackerman added:

"Newspaper readers should be thankful that the press has been better managed than our government and our banks, for without these rare engines for communicating knowledge of truth, we might have imitated Russia and indefinitely postponed restoration of profit in business and comfort and happiness in our homes."

Ackerman said newspapers should be among the first institutions to benefit by change from loss to profit in business, and should therefore set the example of courage and confidence.

Editors from all over the state gathered for the meeting of the Council and the Fall meeting of The Associated Press Members of West Virginia.

LOOT IDENTIFIED BY OWNERS

Owners of stolen silverware, blankets, lamps and other household goods today identified their property in a box of loot said to have been found in the rooms of a robbery suspect arrested by Ingram constables.

The box, said to have been found in the rooms of Charles Heidinger, 35, of Prospect avenue, was opened in the offices of Justice of the Peace J. W. Watson, of Ingram, who had held Heidinger for court on another robbery charge.

Indentifications were made by Dr. R. A. Urling, of 204 Fifth avenue, and Mrs. C. J. C. McDowell, of Dawson avenue, Bellevue, both of whom said the articles had been stolen from their summer cottages at McConnell's Mills.

School Girls Accuse 2 Men of Immorality

Andrew Sabol, 58, and Joseph Soroko, 50, both of Brook alley, Munhall, were ordered committed to Allegheny County Jail today on immorality charges filed before Justice of the Peace T. F. Johnson, of Munhall. They were held for court last night on testimony given by seven Munhall school girls, ages ranging from 11 to 13 years.

Erie Gets Federal Probation Officer

Charles E. Heuer, of 2656 Sigbee street, Erie, has been appointed a probation officer for the Federal District Court. He will have supervision of probationers in the northern counties of Western Pennsylvania. He will maintain an office in Erie, which will be a brance office of headquarters in the Federal building here.

Marriage Licenses

Bernard J. Riley	Beaver Falls
Loretta Kirkly	Beaver Falls
Walter C. Bornhoff	Pittsburgh
Anna B. Vaughn	Pittsburgh
John A. Minnick	Pittsburgh
Margaret Rigby	Allison Park
Walter Baxter Goodnight	Homestead
Bernadette Hess	Hays
Edward J. Schultz	Verona
Elizabeth Anne Toner	Wilkinsburg
Andrew J. Fachko	Bairdsford
Alverda Marie Filips	Bairdsford
Cecil Long	Lawrence
Landian Johnson	Lawrence
James B. Stevens	Pittsburgh
Eleanor C. Wilkinson	West View
Emanuel Goldberg	Pittsburgh
Ida Tanur	Pittsburgh
Alexander Banker	Pittsburgh
Lena Floss	Pittsburgh
John Demko	Weirton, W. Va.
Julia Dichazi	Bradley, O.

Follow the Crowds to Pittsburgh's Outstanding Food Stores

McCANN'S 59TH YEAR OF ABSOLUTE RELIABILITY

McCANNS

59th Anniversary Month

YOU can't afford to miss a single event in McCanns anniversary celebration. *Note the meat and poultry features* for this weekend. Seasonable, wanted foods of McCann quality will be offered every day in October at prices that are generally lower than last year in spite of advancing markets. Read our advertisements in the daily newspapers. Plan to do all your food shopping at either one of McCanns Two Complete stores.

59c
Evening Dinner
in the table service division of the cafeteria and E. E. restaurant served every evening during October 4:30 to 8 p m.

Menu for Saturday night
Consomme Julienne
or Tomato Juice Cocktail
Baked Virginia Style Ham
Candied Sweet Potatoes
Corn Fritter
Jellied Waldorf Salad
Hot Biscuits and McCanns Butter
Fresh Grape Pie
Coffee Supreme
Mints

You know how good they are
Betty Crocker Fudge Cakes
Specially priced
ea. 48c
Fresh eggs, milk, butter and Gold Medal flour are used in making these cakes. The batter's delicate and moist . . . the frosting, creamy and chocolatey. Take one home at the anniversary saving.

Great for breakfast
Pecan Rolls
ea. 29c
McCanns generous, six-portion size, fragrant with orange blossom honey and thickly studded with plump, fresh pecan meats. A bargain at the regular price of 35 cents, we don't know what you'd call it at 29 cents.

Deliciously healthful
Tomato Juice Cocktail
2 *for* 29c
The pure, vitamin-rich juice of sun-ripened tomatoes, seasoned to emphasize the delicate, fine tomato flavor. Put up by Cruikshank's. Bottles net sixteen ounces.

A differently good 'frank'
Luxemburgers
Always fresh at McCanns
lb. 25c
Veal, pork and spice . . . combined after an old, favorite German recipe to produce a frankfurter that is surpassingly good. A bun, mustard and a luxemburger . . . "hot dawg."

Have you seen the quality of McCanns
Concord Grapes
8-quart baskets **29c**
Pittsburgh housewives are making lots of jelly and grape juice this year, judging from the grapes we're selling . . . thousands and thousands of baskets. And you never saw nicer grapes. Big plump ones with that fresh, frosty look. The baskets contain eight full quarts and the grapes are the same to the very bottom . . . McCanns sees to that.

Trimmed, washed and chilled at McCanns
Celery Hearts
Celery, too, is a big seller. Nineteen cents buys two large bunches of hearts . . . no waste whatsoever. You can afford to serve it often.................. **2** *bunches* **19c**

Jersey Sweet Potatoes . . . ½ *pk.* 29c
How good they'll be with Sunday roast. Graded for size.
Jonathan Apples . . . . . 8 *qt. basket* 39c
Rosy-cheeked apples . . . a favorite for eating.
Fresh Telephone Peas . . . . . 4 *lbs.* 39c
Crisp full pods. The perfect vegetable with lamb.
Fresh Carrots . . . . 4 *bunches* 9c
Add color to the menu with this healthful vegetable.

Anniversary Specials
Regularly 3 lbs. for 85c
Assam Tea
Anniversary priced
3 *lbs.* 59c
This is the favorite tea of many McCann customers . . . Black Assam. Buy it this week-end at the special Anniversary price of 3 lbs. for 59 cents.

Regularly 65c a pound
Breasts and Legs of Chicken
lb. 59c
Breasts and legs cut from tender, roasting chickens . . . the ideal way to buy chicken. No waste, no cleaning, and everyone may have his favorite cut.
Cuts and Giblets *lb.* 23c
For chicken soups and stews.

Armour's Star Quality
Boneless Rolled
Pork Roasts
lb. **15c**
Armour Star quality fresh hams, boned and rolled into easy-to-serve pork roasts. Absolutely no waste. We have twenty-five thousand pounds to sell this week-end. We hope it's enough.

Pink-boned
Lamb Roasts
Legs *lb.* **19c** Loins
The lowest price we've ever had on lamb. Young, tender, pink-boned quality. Treat yourself to the best at this Anniversary saving.
Forequarter Lamb Roasts.... *lb.* 10c

Anniversary Specials
For salads and cocktails
Shrimp
The good Palm Brand
5 *cans* 59c
An emergency item no pantry should be without. Stock up while you can at this Anniversary saving. Wet pack.

Alpinette Swiss Gruyere Cheese
3 *pkgs.* 59c
Buy several boxes of this tasty cheese and tuck them away in the refrigerator for future use. Excellent for lunches, with salads and as a dessert course.
French Roquefort, *lb.* 59c
Regularly priced 65 cents a pound

Park Your Car in McCanns Garage
A comfortable waiting room, efficient service, purchases made in McCanns store placed in cars . . . these conveniences are yours when you park in McCanns Garage. Food orders telephoned in advance are assembled and placed in cars at the hour specified . . . a great time-saver for busy people. Park your car and your food problem at McCanns

A year ago it was 3 lbs. $1
McCANNS BUTTER
An Outstanding Value at
3 *lbs.* 79c
This is the butter that built the business . . . fifty-nine years old in October. Its selling price fluctuates with market conditions . . . last anniversary time it was three pounds for one dollar and higher. A real saving for you this weekend at three pounds for seventy-nine cents. And its flavor's priceless.

Fresh Country Eggs . . . 2 *doz.* 73c
Appetizing these cool mornings with toast and bacon.
Shellwhite Fresh Eggs . . 2 *doz.* 83c
Their snow-white shells have appetite appeal . . . beautiful eggs.

OYSTERS
McCann quality . . . solid pack
Standards for stewing
pt. 25c
Oysters R in season. Let your first stew be McCann oysters; then you'll buy them here the rest of the season. They're finer-flavored and the solid pack gives you more for your money.
Selects for Frying . . . . . *pt.* 35c

59c ANNIVERSARY SPECIALS
Del Monte Peaches . . . . 4 *cans* 59c
No. 2½ cans. Come in handy for quick desserts.
Pure Fruit Preserves . . . . 3 *jars* 59c
All varieties including strawberry. 28-ounce jars.
Fruits—Vegetables . . . 10 *cans* 59c
Buffet size cans. Complete assortment.
Diamond Walnuts . . . . 2 *lbs.* 59c
1932 crop . . . put them in salads and cakes.
Pecan-Walnut Meats . . . . *lb.* 59c
Fresh. Plump of meat. Priced low.
Candy Combination . . . 2 *lbs.* 59c
1 lb. of Reymers' Mints and 1 lb. of Chocolate chips.
Canoe Club Asparagus, 4 *cans* 59c
No. 1 tall cans. Good on buttered toast.
Amer. Beauty Beans, 12 *cans* 59c
For quickly prepared luncheons. Baked with pork.
Sugar Combination for 59c
10-pound sack of pure cane and two 1-pound packages of brown.
Medium Ivory Soap . . 12 *bars* 59c
Cheap enough to use in the laundry now.
N. B. Additional 59c features in other sections of this ad

The lowest price we ever sold
Chop Suey
pt. 25c
Made in our kitchen several times a day. Oriental style.

Downtown: Diamond at Ferry—Court 4400 -:- East End: Highland at Kirkwood—Hiland 8400

JOSEPH HORNE CO

THE BEST PLACE TO SHOP, AFTER ALL

With More Than 1,000 NEW Coats Presenting Every Smart Fashion Feature . . . With More Than 100 Models for Women, Small Women and Misses . . . With Values Possible Only Through Our Extraordinary Preparations . . . We Begin, Tomorrow, the

October Coat Sale

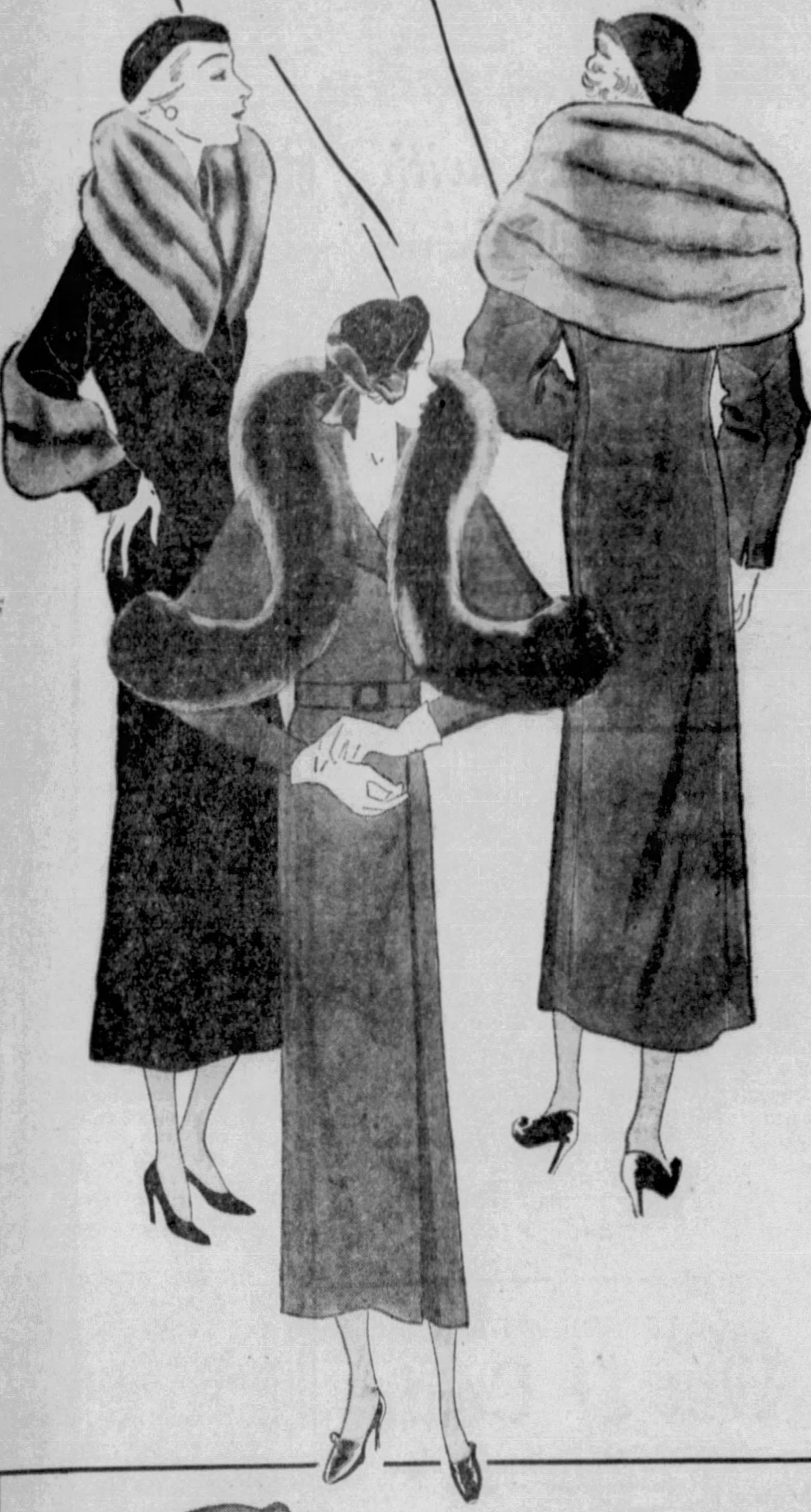

$48 $68
$118 $88

This famous event, which is Horne's at its best, starts winter coat buying in earnest, tomorrow. The great scope of its selections, the traditions of Horne quality and reliability, stress the tremendous importance of the occasion.

The entire, new fashion picture of coats is unfolded, in the vast showing—

The New Crepey Weaves of Fabrics

—including subtle weaves with a new illusion of depth, and rich ones with the feel of velvet.

The Importance of Fur Trimmings

—is emphasized in the lavish use of fine furs, all "hand-picked" for quality. More than 25 kinds of fur are used, including short-haired, long-haired, flat and curled types . . . Featured are beautiful qualities of Silver Fox on coats at **$88**; real Cross Fox on coats at **$118**; deep capes of flat caracul on **$68** coats; real Mink on **$68** coats; Jap Mink and other fine, staple furs on the **$48** ones.

Above-the-Waistline Effects

—Centering interest on gorgeous fur collars, fur capes reaching to the waistline, and sleeves that are devastatingly new.

No matter what price you have in mind, or what style of coat you have mentally decided upon, come to Horne's October Coat Sale tomorrow, and find just what you are looking for.

. . . Horne's, Women's and Misses' Coat Sections, Second Floor . . .

"Coat Collar" Hats

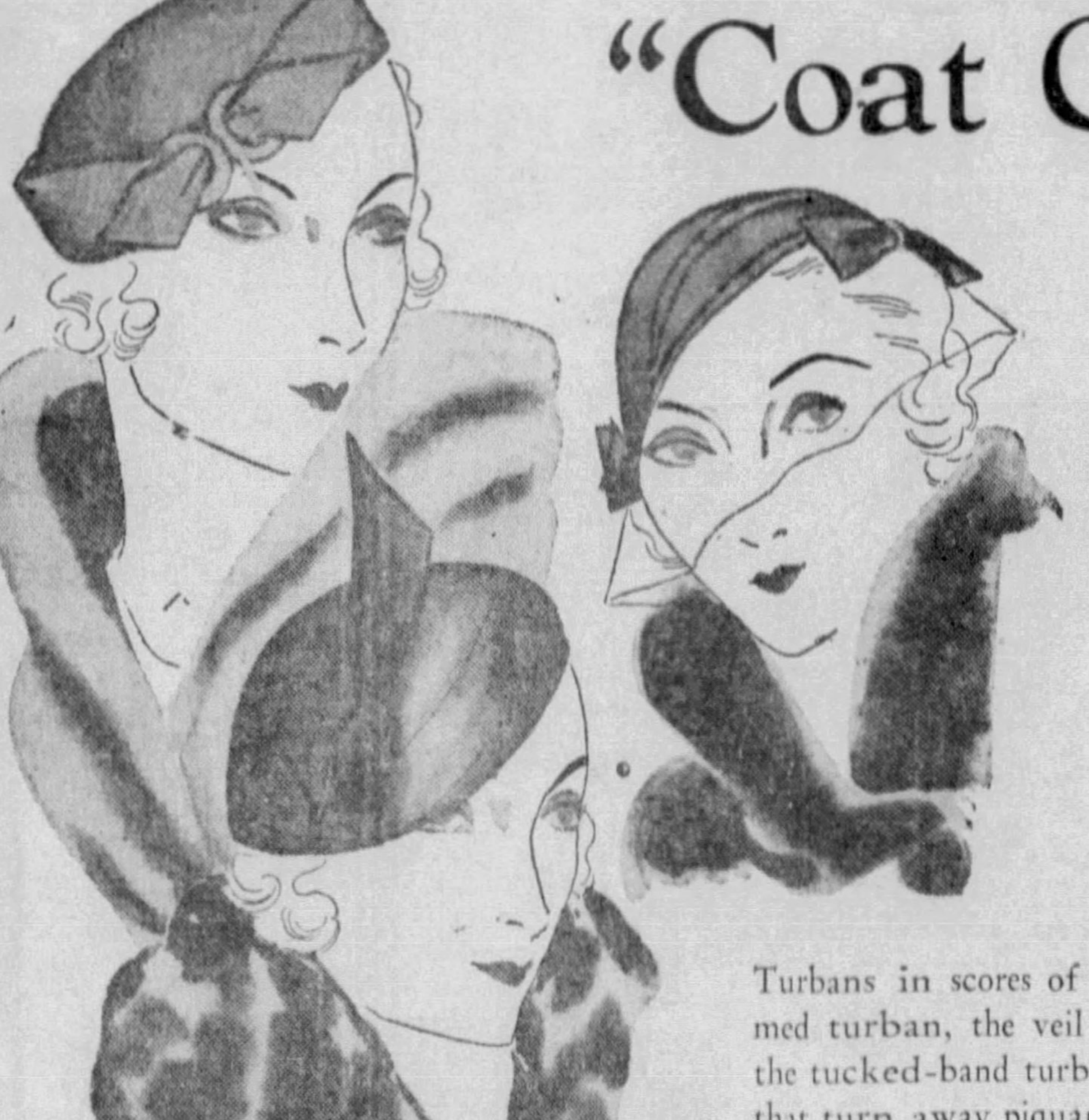

$5

Small hats that clear the decks, when the season opens for large, upstanding coat collars of fur.

Choose yours tomorrow, from this varied, new collection, when you get your winter coat!

Turbans in scores of models—the Agnes, bow-trimmed turban, the veil turban, the back-bow turban, the tucked-band turban, and so on. Cuff-brim hats that turn away piquantly from the face and hair and chic beret effects.

. . . Horne's, Millinery Salons, Fourth Floor . . .

Imported Kid Costume Gloves

$3.00

Fine quality kid that's actually washable . . . high recommendation for these smart, new costume gloves in an attractive style that goes well with unfurred cuffs.

A half-inch band in contrasting color at the wrist . . . contrasting embroidered backs provide all the trimming—in harmony with the fashion for distinctive simplicity. Brown with beige, black with white, navy with white, eggshell with brown, white with black.

. . . Horne's, Main Floor . . .

Reserved Seat Tickets for the "Syria Temple Varieties"

For the week beginning Monday, at Syria Mosque, on sale on the Balcony.

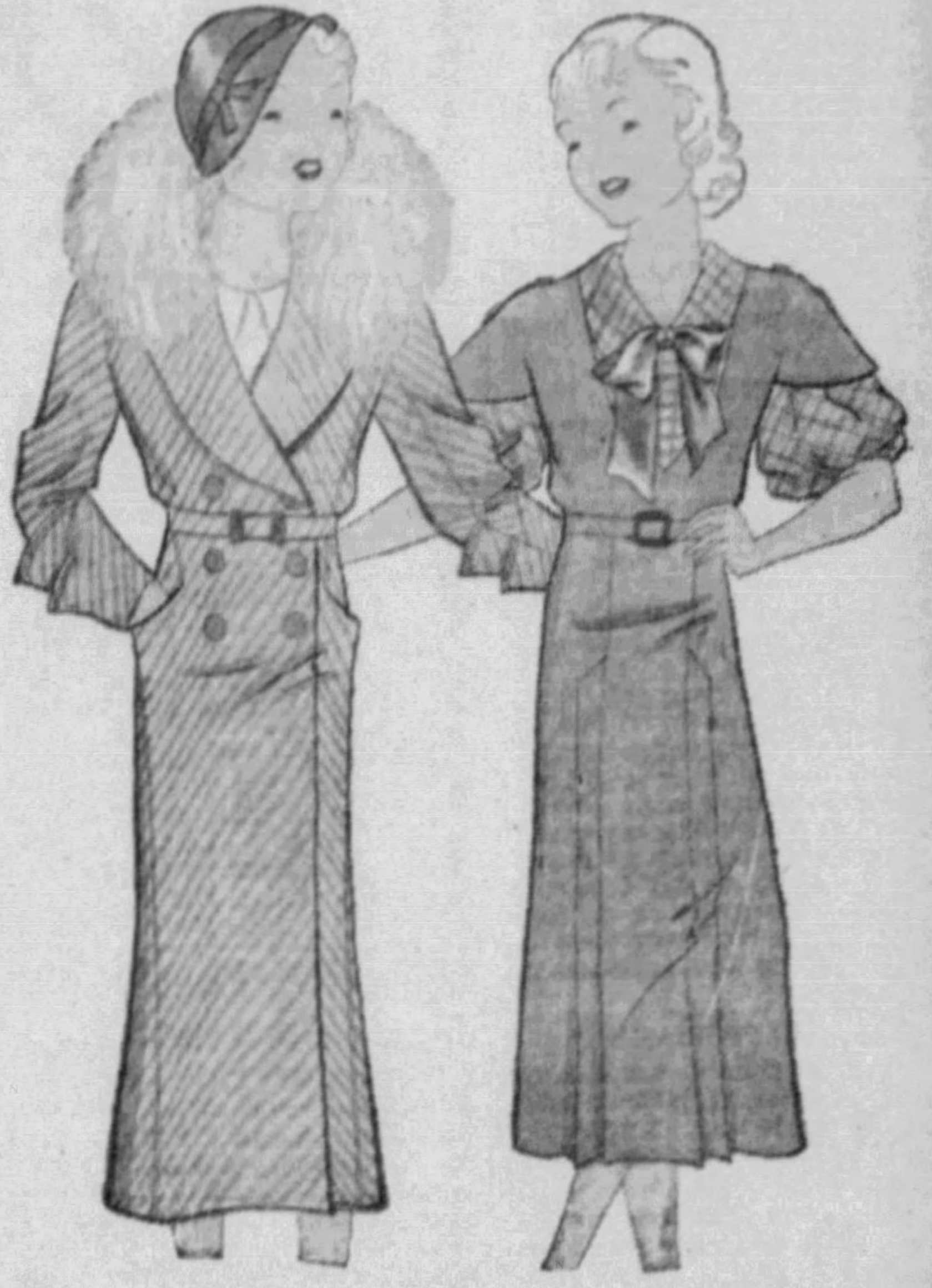

Raccoon or Wolf on

Girls' Coats

$19.75

Rich, luxurious fur collars such as we've never seen on coats at this price!

Deep shawl collars that stand well up around a girl's ears . . . on these smart coats of monotone or duo-tweeds, styled with fashionable new sleeves and shoulder details. Brown, wine, blue—sizes 10 to 16 years.

Grown-up Airs About These

Wool Dresses

$5.00

A special purchase of charming new wool crepes of particularly fine quality.

Clever new grown-up styles adapted to schoolgirl types—flaunt unusual new necklines, plaid guimpes with push-up sleeves, drop shoulder effects, intricate tuckings. Brown, red, navy. Sizes 10 to 16 years.

Keep Up Appearances Keep Down Expense in these

"Prep" Suits

$10.85

Our famous "Prep" suits are already cutting smart, well-groomed figures on high school campuses . . . and their surprising, low price is cutting school wardrobe expense most satisfactorily! Excellent woolens—expert tailoring—perfect fit make them the finest suits you'll find at such a price. Browns, blues, grays—in sizes 15 to 20 years.

Leather Coats $7.75

Selected front-quarter black horsehide . . . double-breasted, double leather collars, wool plaid linings, full belts. 8 to 20 years.

1000 Children's Knit Brevities

55c

Get a winter's supply of these popular three-in-one unionsuits now, at this special price!

These Features Have Made Them Famous!

Vests, panties, panty waists—all in one.

Taped Buttons — for adjusting button-on skirts or shorts.

Garter Attachments — for hose supporters.

Drop Seats—well reinforced.

Short Sleeves—with French panty or trunk legs that won't show below suits or dresses.

Wash easily—require no ironing.

Knit of fine quality, heavy-weight cotton.

Sizes 2 to 12 years.

. . . Children's Floor, Third . . .

RAILING BIDS STUDIED AFTER PROTESTS

With manufacturers of steel fence protesting the city's closed specifications on "Hunter Safety Railing" for the West Carson street improvement, Public Works Director Edward G. Lang and the city law department today were studying all bids carefully before awarding the contract.

The Pressed Steel Car Company, whose figure of $9.55 per lineal foot for fence railing was low, has threatened court action against the city if Lang gives the contract to the Hunter Steel Company. The Hunter company manufactures the "Hunter Safety Railing," a patented product. The Hunter bid was $11.10 per lineal foot.

CHARGE MONOPOLY

Other companies who have protested the city's closed specifications which, they contend, create a monopoly, include the Taylor & Dean Company, Somerville Company and the Builders' Steel Works.

Other than the Hunter and Pressed Steel Car Companies, the only bidder was the Fort Pitt Malleable Iron Company, whose bid was $10.95 per lineal foot.

The city is to purchase 2,500 feet of fence railing, and the contract was to have been awarded yesterday. Lang said a cabinet meeting and failure of the department to complete the tabulation of items caused the delay. Aside from this, the law department has been studying the specifications and bids.

WOULD GRANT HEARING

Asked if Council would grant the railing manufacturers a public hearing to air their charges of a monopoly, President John S. Herron said:

"If we are asked for a hearing, naturally it will be granted."

Public works engineers say the Hunter fence is the best that can be purchased and is "nearly accident proof."

Three thousand feet are already in place along West Carson street and the new unit is to complete the job.

Belvedere Dance Chairman Appointed

Marie Antionette Iola will head a committee of East Liberty women arranging the annual benefit dance of the Belvedere Hospital in the Pittsburgh Athletic Association ballroom October 5.

Other committee members are Christina M. Angel, Sue Dodara, Harriet Cipriano, Lena Palamone, Caroline Galati, Theresa Ross, Valeria Martorelli, Naomi Manella, Betty Matthias, Anna Ferrara and Valeria Tolomei.

Mother Sees Her Son 'Kidnaped' by Father

NEW YORK, Sept. 30.—(AP.)—Mrs. Julia Williams saw her 7-year-old son Bruce driven off in a strange automobile today and reported to police that he had been kidnaped. An alarm was sent out.

It soon developed, however, that the car was driven by the boy's father, James Ure, of Minneapolis, Minn., and that he had been given custody of the boy in a court order September 19, of which the mother had received a copy.

Margolis to Speak At Workers' Forum

The Pittsburgh Industrial Workers' Open Forum will hold its initial meeting of the season Sunday night at the International Socialist Lyceum Hall, 805 James street, North Side. The speaker will be Attorney Jacob Margolis.

Rental Bargains

FOR OCTOBER MOVERS

In Perrysville

A modern new duplex, six-room apartment, including hot water heat, garage and water. Very reasonable.

In Wilkinsburg

A five-room, modern brick house, near schools and stores for $30.

In Crafton

A modern six-room house with bath, furnace and garage for $25.

On Marion St.

A modern eight-room home at a cheap rental.

In Bellevue

A four or six-room bungalow with all conveniences, porch, yard and coal furnace, at a reduced rental.

On Schenley Heights

A modern six-room brick house, with bath and all modern conveniences . . . for $50.

These Are Just a Few of the Many Rental Bargains Offered in Today's

Sun-Tele Want Ads

MONKS' DURESS TO BE AIRED

SAN DIEGO, Cal., Sept. 30.—(AP.)—The District Attorney's office announced today Mrs. Antoinette Monks will be questioned regarding the alleged imprisonment of her husband, Allan Bradford Monks, member of a prominent Boston family, when court reconvenes Monday. Mrs. Monks, with her uncle, Wiley Lee Watson., is on trial charged with issuing fictitious checks.

The state said it would attempt to prove that Mrs. Monks and her uncle kept Monks, recently adjudged insane, a prisoner for two years while they controlled his patrimony. Mrs. Monks was on the stand when court adjourned.

Columbia Youth Gets Death Sentence Stay

KANSAS CITY, Mo., Sept. 30.—(INS.)—The execution of Paul Kauffman, 33, of Columbia, Pa., for the slaying of Avia Woolery, Webb City, Mo., high school student, originally scheduled for today, has been postponed indefinitely pending the outcome of an appeal of his conviction to the State Supreme Court.

It will be at least a year before the appeal action is ruled on by the court. An appeal from a previous conviction and death sentence for the murder resulted in the court remanding the case for new trial.

Boy Hurt By Auto, Police Hold Driver

William Smith, 8, of 5613 Harvard street, was recovering in his home today from bruises received last night when he was struck by an automobile while crossing Harvard street, near Negley avenue.

Held in East End Police Station on a charge of violating the automobile laws and reckless driving was Harry Listenes, 26, of 708 North Negley avenue. Police said Listenes took the boy in his machine after the accident and then ejected him after driving half a block. Listenes told police the boy said he was uninjured.

Young Republicans Enlist Millions

CHICAGO, Sept. 30.—(AP.)—Leaders of the Young Republican League said today they were approaching their goal—10,000,000 men and women between the ages of 21 and 36 taking an active interest in politics.

Organization of the younger voters has been started in 17 states, it was announced and several states have been organized on a county basis.

27 Pennsy Veterans Go On Pension Roll

After many years of continuous service, 27 veterans of the Pennsylvania Railroad were retired from active work today to the company's pension rolls. They will bring the total pensioned employes to almost 11,000.

SISTER TELLS OF DEATH SCENE

SAN JOSE, Cal., Sept. 30.—(AP.)—Mrs. Lillian Babcock died with the name of her nephew on her lips, her sister, Mrs. Laura Buckisch, of Los Altos, testified at the murder trial of George Douglas Templeton, Jr., 20, university student, here. The youth is accused of stabbing his aunt to death.

Mrs. Buckisch, in telling of the slaying in her home two months ago, testified she was awakened by her sister's screams. She related:

"My sister staggered to the bed, her hands clutched about her throat. Then she looked up at me. Her voice was clear. I hear it now as I heard it then. 'Douglas,' she said, without resentment. And then she died."

Maj. George D. Templeton testified his son's mind "cracked" after a conversation between his parents before the knife attack on his aunt and uncle, William R. Babcock. Babcock was severely wounded.

New Gold Strike Made in Canada

CHAPLEAU, Ont., Sept. 30.—(AP.)—A new gold strike was reported from Greenlaw Township in the Swayze mining area of Northern Ontoria today. A. E. Dumond, Quebec and Ontario prospector, made the find, the reports said.

(Advertisement)

EXTRA! GRID STARS RECEIVE WRIGLEY DOLLAR BILLS

Amateur Standing of Leading Stars Not Effected By Wrigley Dollars.

By MISS MINT

If you don't believe that a college football player can receive money and still perform for his dear old Alma Mater, you should have seen me interrupt the practice at Carnegie Tech and Duquesne to pass out dollar bills—right out in the open, too—not for end runs and pretty passes, but for having Wrigley's gum. And, if you don't think Wrigley's is popular with athletes, just ask a few yourself. They all seem to chew it—even the hard-working coaches and side-line "kibitzers."

Let me tell you, too, what a mighty fine group of men those football squads represent. I'm not going to miss a single game those teams play, and don't forget, boys, when the going is hard and you need that extra yard—reach for Wrigley's instead of the water bucket.

ADDO BUFF DONNELI, assistant coach of football at Duquesne University, was the first Wrigley user I encountered. His statement that "Wrigley's is quieting to the nerves, especially after a hard football game" earned him a dollar bill.

W. E. SAMPLE, 5549 Forbes St.; JOSEPH H. BREWER, 640 Clyde St.; T. S. BAILEY, 4921 Forbes St.; WM. J. RISHELL, 5212 Forbes St.; BERNARD J. BENZIO, 4915 Forbes St.; S. C. WICKS, Sigma Nu House, and GEORGE P. WASMUTH are just a few of the Tech Grid stars and students to receive dollar bills for using Wrigley's.

LAURA OTTE, 5133 Woodlawn Ave., likes Wrigley's because "It keeps fresh longer and the taste is permanent." Her package of Double Mint netted her $1.

WM. DEUTSCH, 1201 Yetta St., Spring Hill, a small boy about ten years old, was chewing Spearmint when I stopped him. "Boy, oh Boy," he said. "This is swell, and so is Wrigley's gum." Good luck with that dollar, Willie.

WRIGLEY'S GOOD INVESTMENT

ROBERT P. WESTON, Tarentum Camp Grounds, a teller at the Union Trust Bank, was asked by a friend, "Do you want to make a good investment? If you do, buy a package of Wrigley's." He did and his package of Juicy Fruit earned him a 95c profit. Now he says he is going to continue to use Wrigley's.

MILDRED M. MASTER, 1320 West North Ave., a very pleasant young lady in a downtown restaurant, received a dollar bill for offering me Wrigley's. Needless to say she was thrilled to death.

GEORGE F. P. LANGFITT, Evergreen Road, Millvale, said, "You couldn't possibly miss me. I am a walking ad for Wrighley's. I always use it." His package of P.K.'s earned him a dollar bill.

W. CUTTER, 1011 Liverpool St., an elevator operator in the Union Trust Building, gave me a thrilling ride in his car when I paid him a dollar for having Wrigley's—right to the eleventh floor without a stop and then a big drop to the basement. On the way up, he told me "Wrigley's is the best gum on the market." On the way down, I said, "Thanks for the ride, Mr. Cutter."

Here are a few others to receive dollar bills recently:

MARY BRONSON, 125 Baywood St., Mt. Lebaon; ELIZABETH D. ROY, 334 Terrace Ave., Emsworth; E. H. FREDERICK, 5821 Margaretta St.; J. E. O'DONNELL, 5010 Jorelan Way, Garfield; FRANK BUSH, 5150 Penn Ave.; WM. DICK, 221 Emerson Ave., Aspinwall; MRS. C. P. SHOOK, 102 Kittanning Pike, Sharpsburg; GILBERT A. CARNEY, 247 Orchard Place, and MRS MARGARET BOLLARD, 4548 Penn Ave.

Mr. Spear and I, and our assistants, are stopping many more people now than we have the last few weeks—and most of them have a package of Wrigley's. Just keep on carrying it, and if you use up your package before we stop you, don't forget to stop at the nearest gum counter and stock up again on Wrigley's. Then, be ready with your opinion when we stop you—and a crisp dollar bill will be yours.

Birds, Spiders Slow Town's Clock

WILLIAMSPORT, Md., Sept. 30.—(AP.)—If it isn't a bird that slows up the time in this Potomac River community, it's an insect.

Less than 24 hours after the town electrician had removed a dead sparrow from the clogs of the town clock, he found the timepiece an hour slow.

This time a large black spider and seven little ones had perched on the balance wheel.

'Government' Topic For 'Y' Study Club

The Study Club of the East Liberty Y. M. C. A. has selected "The Basis and Mechanics of Our Government" as the subject of study and discussion for October. The next meeting will be Thursday night. Books will be reviewed by Kurt Miehlich, Charles Young and C. W. Becker.

SHIP FIRE HALTS TREASURE HUNT

LEWES, Del., Sept. 30.—(AP.)—Efforts to salvage an estimated $10,000,000 worth of doubloons and pieces of eight and gems that went down with the British sloop De Braak 139 years ago were suspended today because of a fire. One of the salvaging ships, the Katie Durm, burned to the water line last night.

The vessel, set on fire by an over turned lantern, sank in a short time. The crew was rescued by the Cape, a sister ship, and landed here.

The Katie Durm and the Cape, owned by the Baltimore Derrick and Salvaging Company, had been at work two weeks.

The De Braak went down off the Delaware capes in a storm in 1793 on her way from the West Indies after capturing two Spanish galleons.

PARCELS POST RATES CHANGE

Changes in parcel post rates which go into effect tomorrow will not change the rate in the local zone, comprising the territory withing 50 miles of Pittsburgh. The new schedule shows slightly increased postage on parcels sent to the first and second zones and decreases in rates to the more distant zones. In all except the local zone there will be 1 to 2 cents postage increase on all one-pound parcels.

The revised schedule shows large savings to Pittsburgh shippers on parcel post packages sent to points beyond the third zone, with the exception of one-pound parcels. Under the new rate a 70-pound parcel can be mailed to the eighth zone, over 1,800 miles, at a decrease of 67 cents in postage.

Alien Student Labor Ruling to Be Fought

NEW YORK, Sept. 30.—(AP.)—The American Civil Liberties Union today had questioned the legality of the new rule laid down by Secretary of Labor William N. Doak under which foreign students accepting employment would be deported.

While not challenging the Secretary's right to make such a regulation affecting students who arrive in the future, the Union expressed confidence the courts would uphold its contention the rule cannot be made to apply to students already here.

Lions Undisturbed By Wreck of Train

COMO, Miss., Sept. 30.—(AP.)—When a truck and trailer in which two lions were being transported to an amusement company's winter quarters went into a ditch, the truck driver suffered a broken collarbone and cuts. The lions didn't even get angry.

PAY CUT MADE BY FORD

DETROIT, Sept. 29.—(AP.)—The Ford Motor Company today announced "pay adjustments" affecting all employes of the company from the highest executives down.

The statement of the company said that the new minimum for common labor will be 50 cents an hour, but that the majority of the factory employes will receive 62½ cents an hour.

The Ford working day is eight hours. At the Dearborn factory most of the men are employed three or four days a week, and some work five days.

Henry Ford announced establishment of a minimum of $5 a day for his employes nearly 20 years ago. This subsequently was raised to $6 and, in the fall of 1927, to $7. A return to the $6 scale was announced about a year ago.

Now—No Excuse for Neglecting Your TEETH

Dr. DeRoy TRUSTS YOU!

Nerve-Bloc PAINLESS 50c EXTRACTION

Any Dental Work You Need and 10 Months to Pay

For Appointments Phone Atlantic 6336

OPEN DAILY FROM 9 TO 9

Don't Delay—Attend to Your Entire Family's Dental Needs Now!

Pay Later—Dr. DeRoy Trusts You.

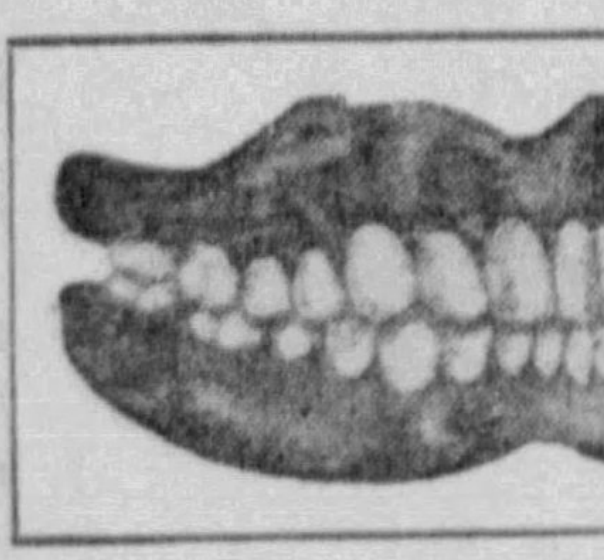

$25 TEETH $10

Perfect form fitting teeth, marvelously natural in appearance; of highest quality rubber base. A sensational special!

10 MONTHS TO PAY!

LOWEST PRICES ON OTHER DENTAL WORK

Silver or Alloy Fillings, per tooth.....50c
Hygienic Tooth Cleanings.............50c
Expert X-Ray Work, per tooth.......50c

Our East Liberty Office, 6009 PENN AVENUE is equipped to give our East End and surrounding district customers the same expert care and Credit arrangements.

Dr. DeRoy DENTIST

Originator of the 10 Months-to-Pay Plan

546 LIBERTY AVENUE

OPPOSITE ROSENBAUM'S LIBERTY AVENUE ENTRANCE

SIXTH LIBERTY PENN

ROSENBAUM'S

ATLANTIC 4500

Downstairs Store

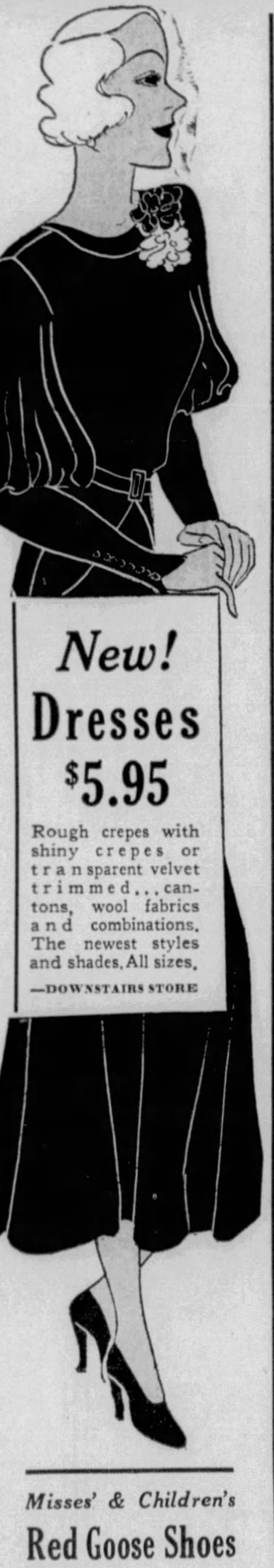

New! Dresses $5.95

Rough crepes with shiny crepes or transparent velvet trimmed... cantons, wool fabrics and combinations. The newest styles and shades. All sizes.

—DOWNSTAIRS STORE

SUEDE is perfect with the new Fall Fabrics

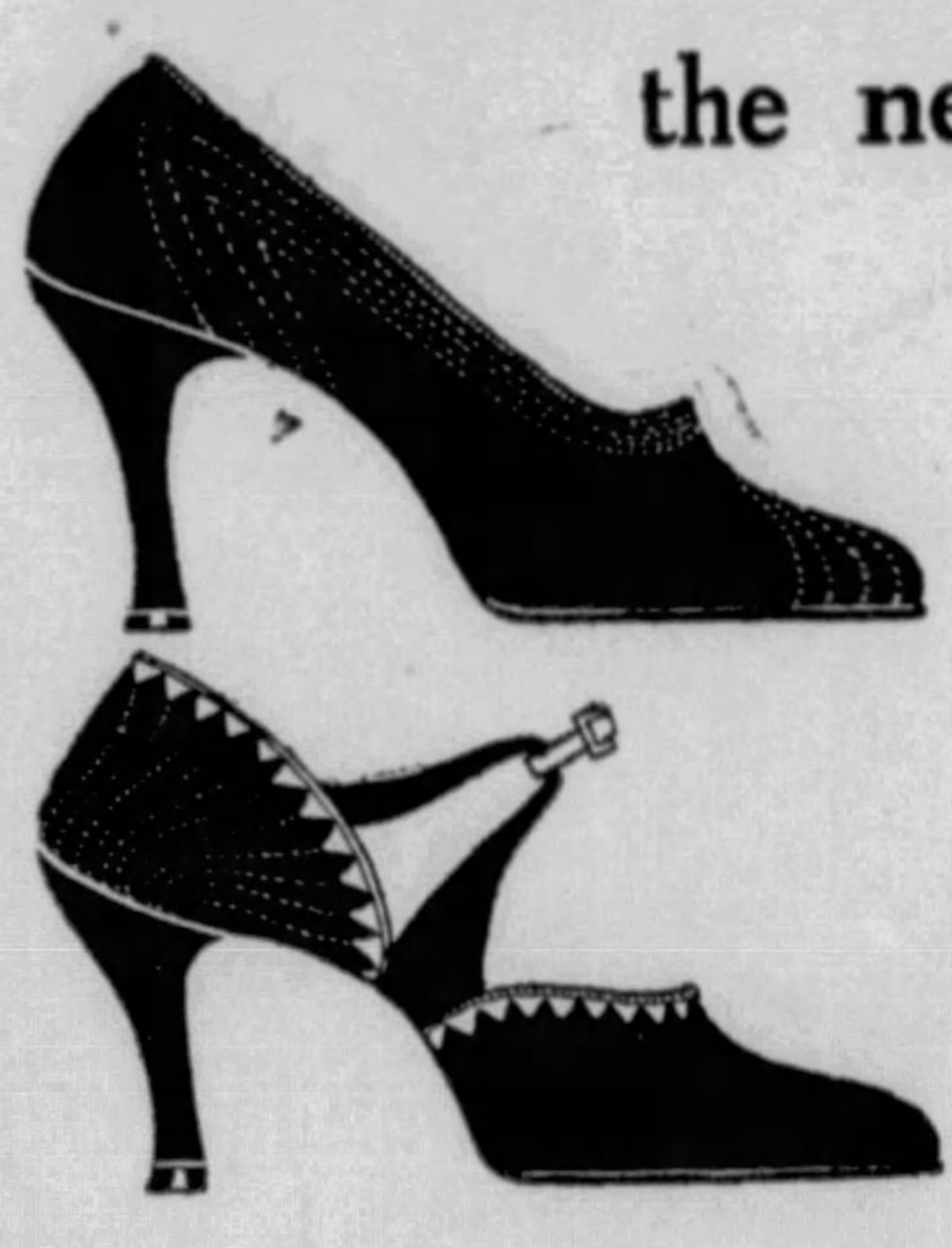

$2.95

Suede shoes have the high-fashion look that exactly suits the new fall clothes. Complete group of new styles in all-suede or "suede-and" combinations. Ties, pumps and strap slippers in black or brown. Sizes 3 to 8. AA, A, B, C.

—DOWNSTAIRS STORE

Just Arrived for Saturday!

NEW FELTS

$1.98

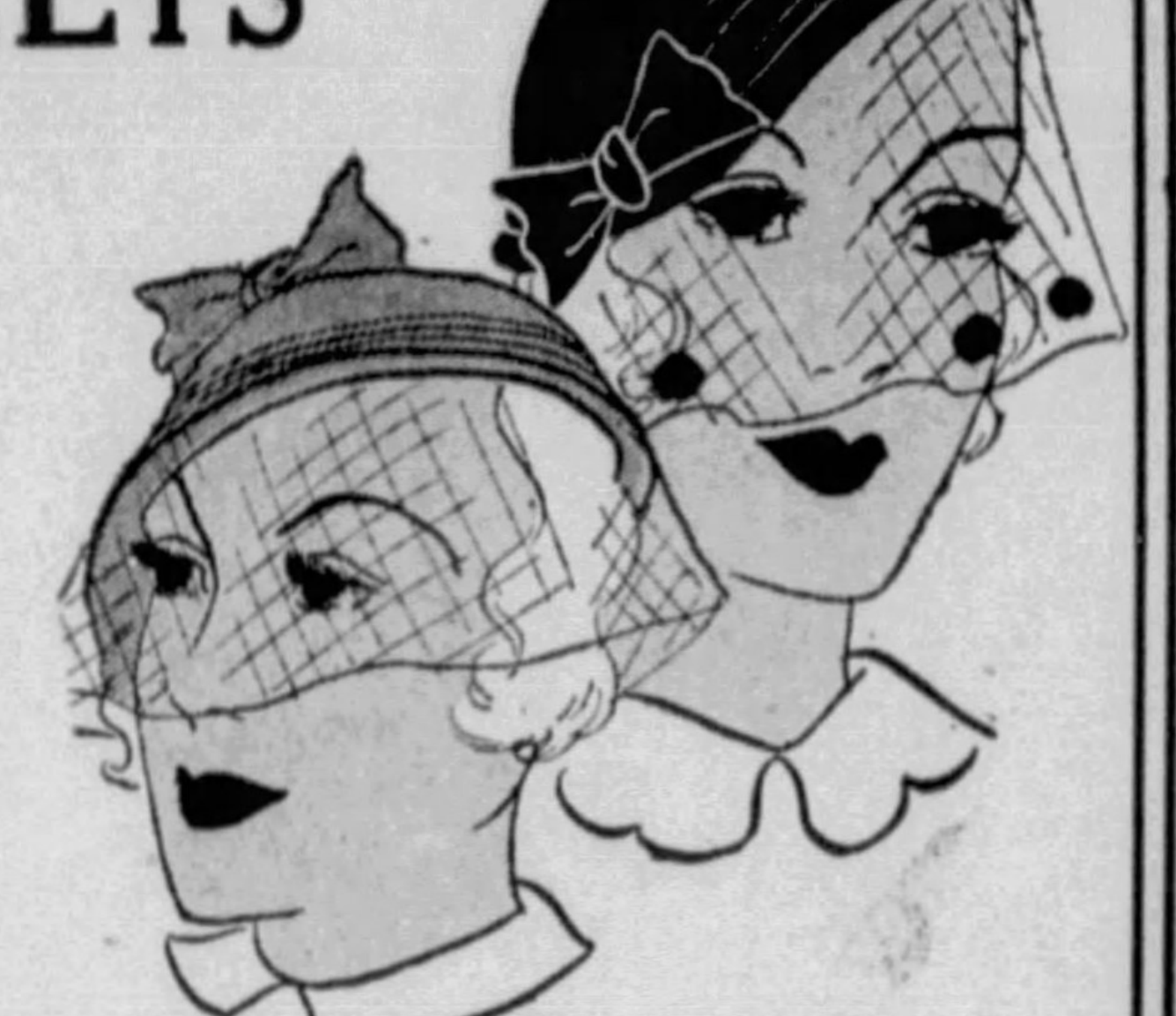

Choose your new frock or coat in our Downstairs Store . . . then hurry to get one of the smart new hats to complement it! They're all in the new colors.

—DOWNSTAIRS STORE

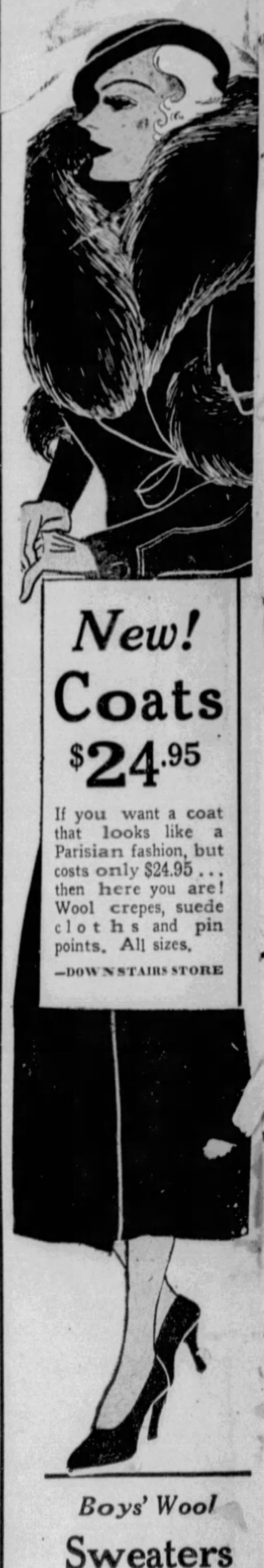

New! Coats $24.95

If you want a coat that looks like a Parisian fashion, but costs only $24.95 . . . then here you are! Wool crepes, suede cloths and pin points. All sizes.

—DOWNSTAIRS STORE

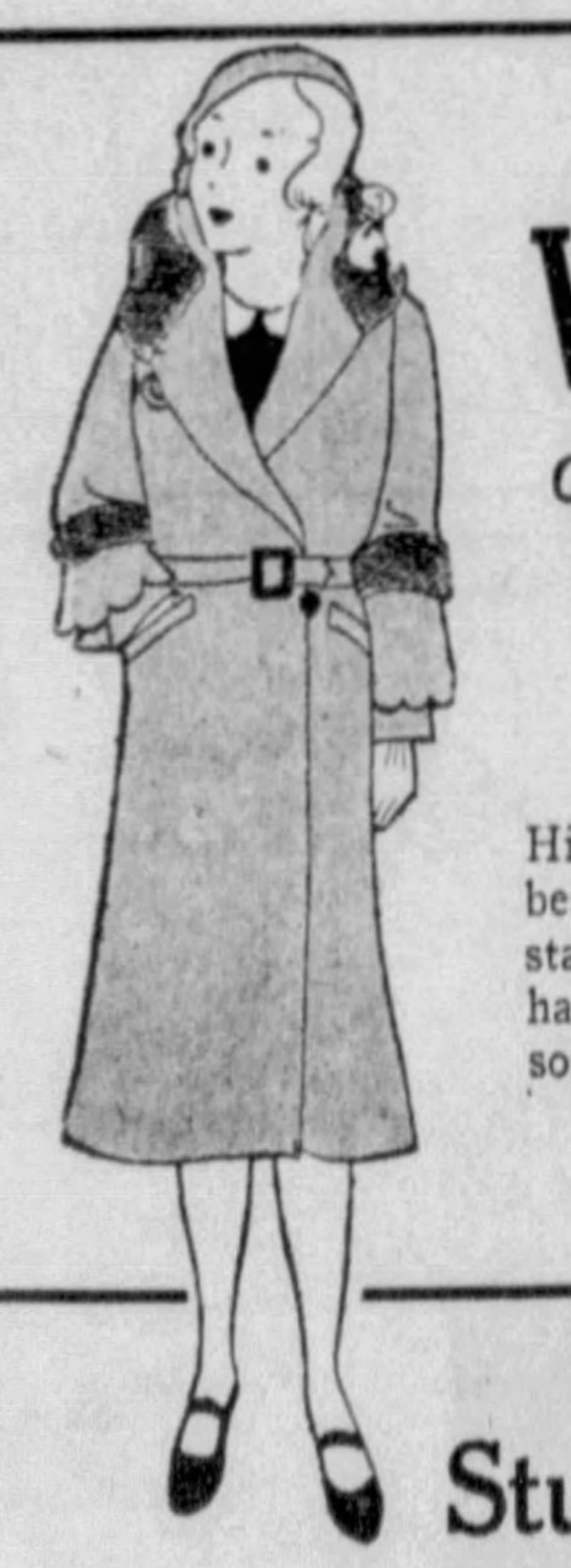

SALE! Girls' 7 to 14

Winter Coats

Outstanding for Variety and Value!

$5.98

Highlighting the smartest new modes . . . the best of the season's new fabrics . . . the outstanding colors—navy, brown and wine. Many have matching berets, and some are richly fur-trimmed.

—DOWNSTAIRS STORE

Misses' & Children's

Red Goose Shoes

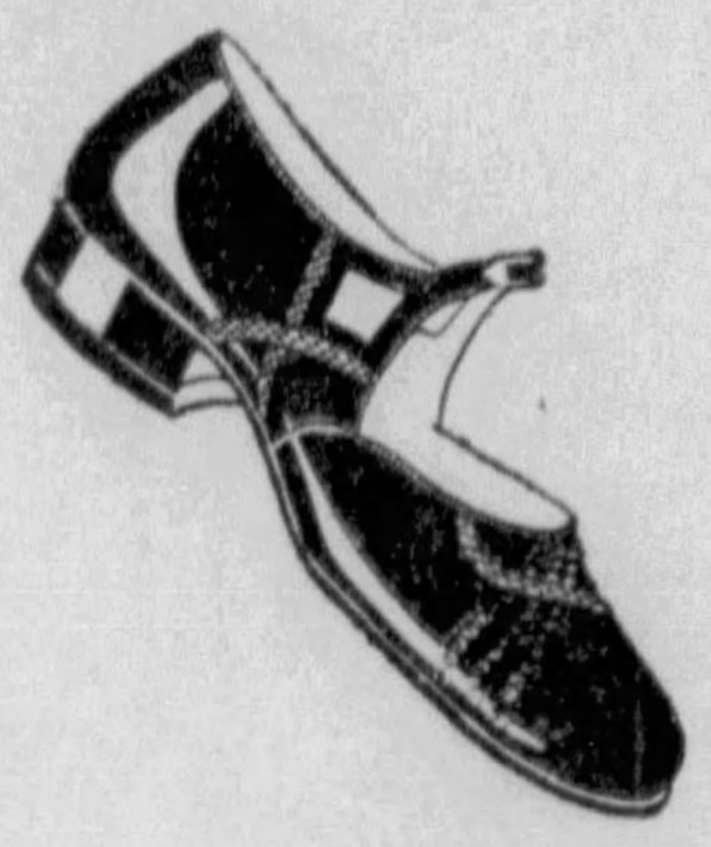

$1.98

Solid leather construction, Patents, black and tan kidskins, Straps or oxfords, 8½ to 2.

—DOWNSTAIRS STORE

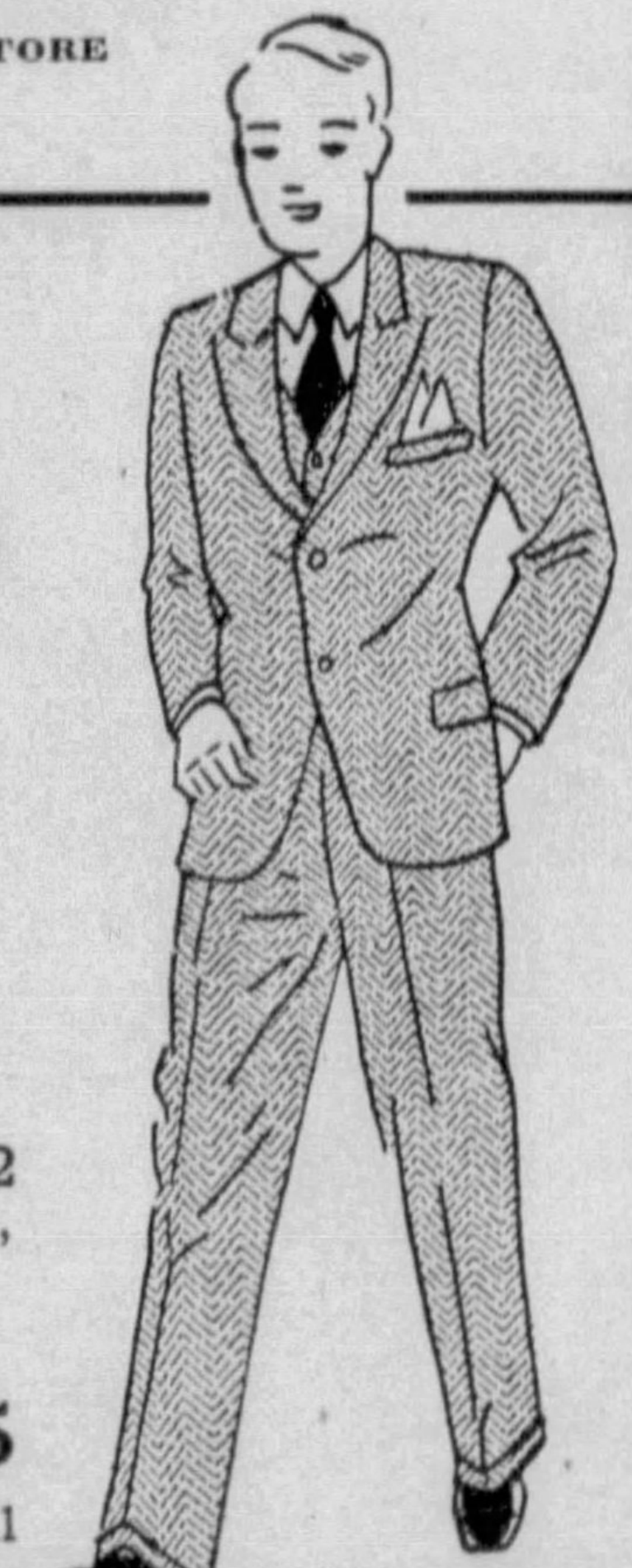

Students' 2-Long Pants

SUITS

$6.95

Prep suits for youths, 12 to 18 years, with 2 pairs longies, Blue cheviots, oxford greys, browns, etc. Values to $9.95.

Boys' 4-Piece Suits . . $3.95

Coat, vest and 2 pairs lined knicker pants. All new patterns. Sizes 7 to 15 years.

—ROSENBAUM'S, DOWNSTAIRS STORE

Boys' Wool

Sweaters

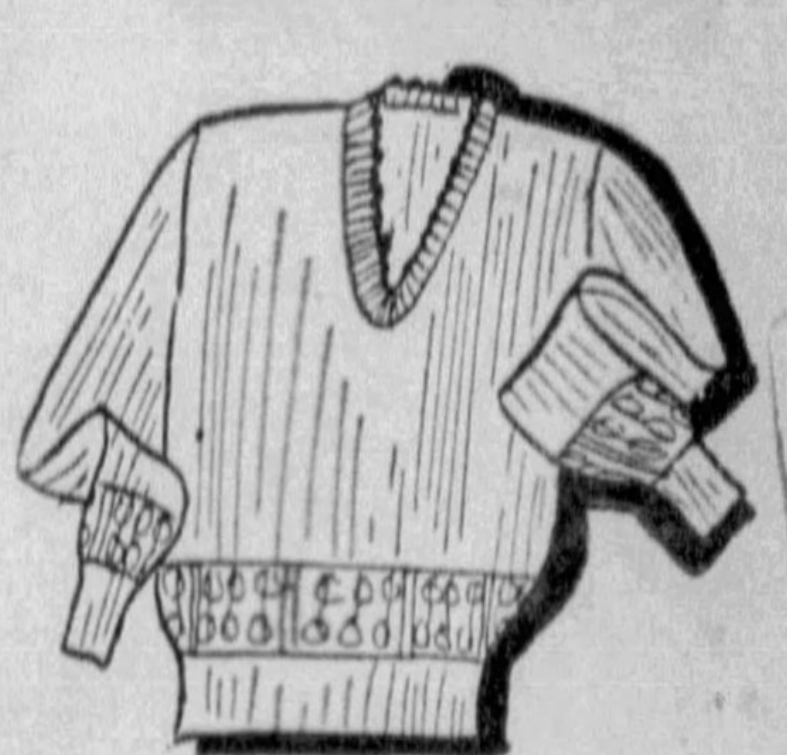

95c

Long sleeve in V and round necks, Solid colors and fancies. All sizes for boys.

—DOWNSTAIRS STORE

OCTOBER AT ROSENBAUM'S

Our Policy Always—Complete Stocks, Quality Goods, Low Prices, Dependable Service

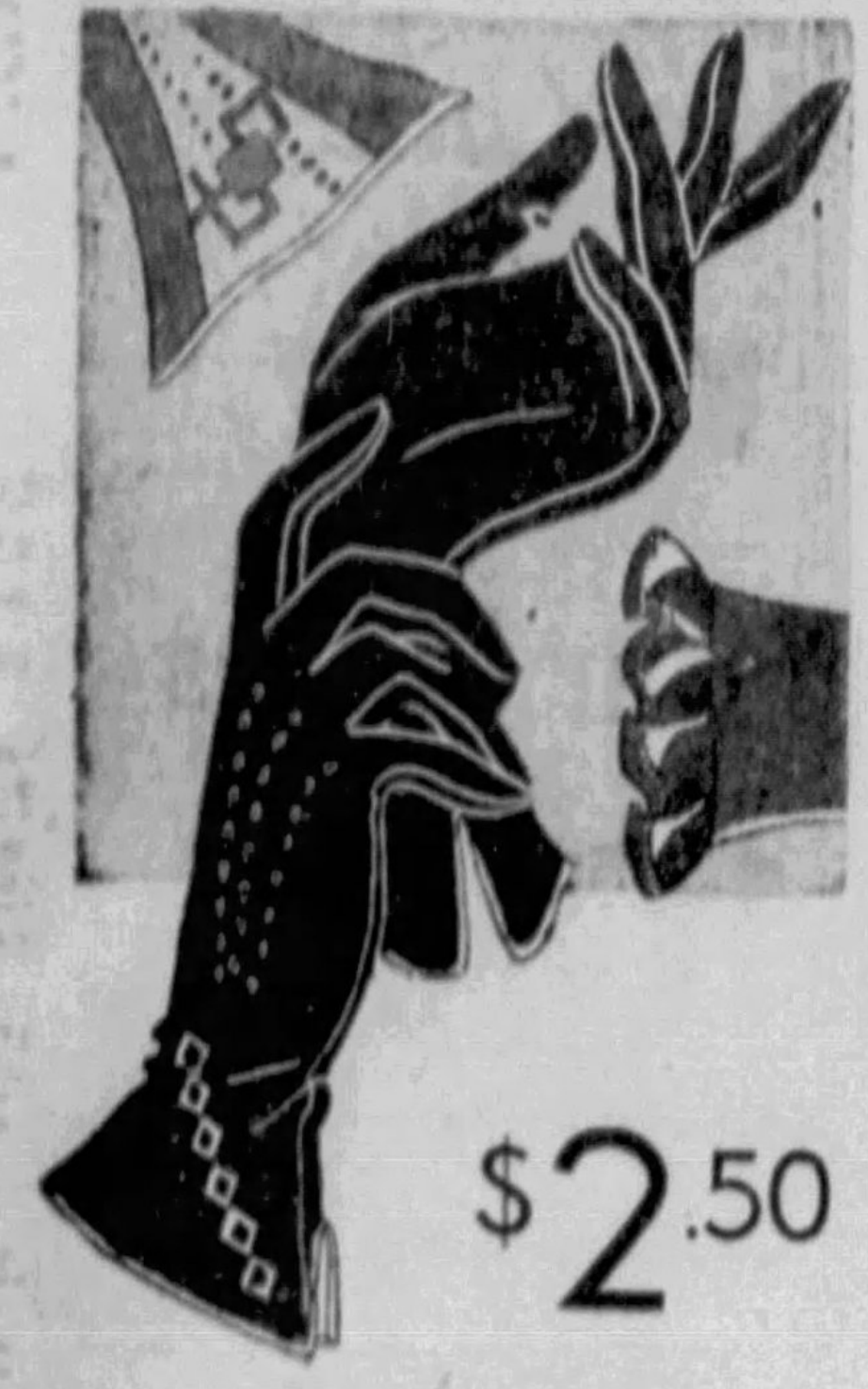

$2.50

Imported! Kid Gloves

Beautiful, soft, pliable kidskins that fit so gracefully, and recall the feminine Edwardian era. Costume 1-clasp and slipon. Black with white and brown with mode. —Street Floor

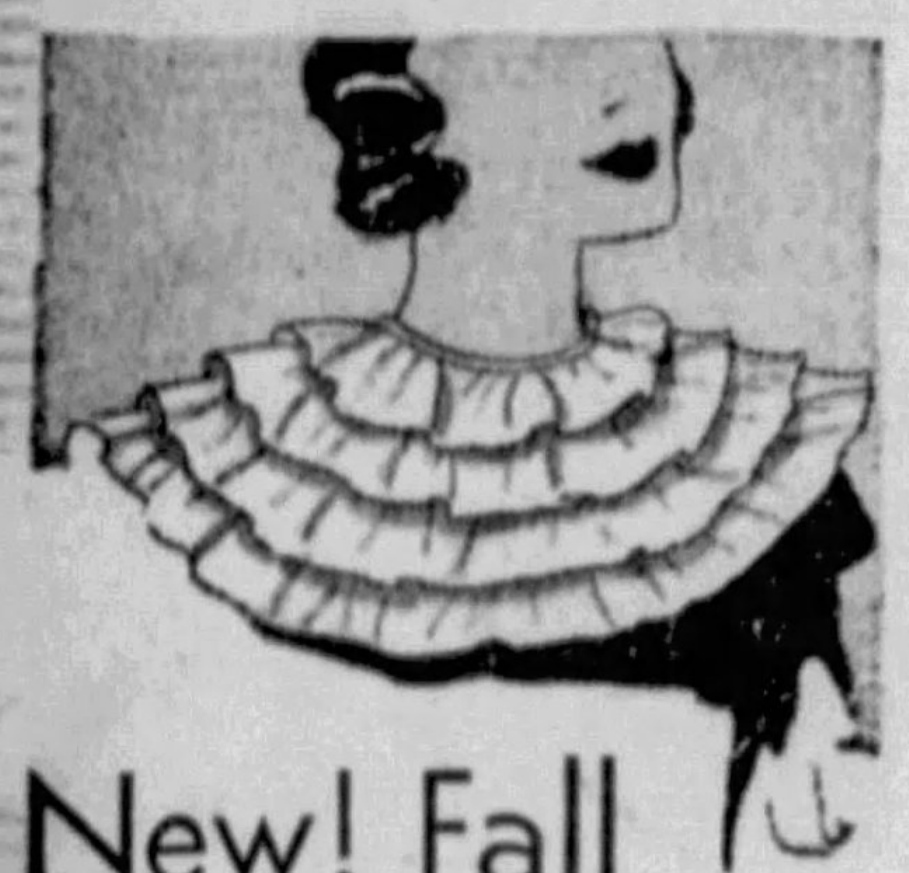

New! Fall NECKLINES

Demure . . . Churchly . . . Courtly . . . Victorian

$1.00

You will agree that they're the smartest collars ever at only $1.00. Crinkly crepe, flat crepe, dullards, piques, satins. Thrilling selection.

—STREET FLOOR

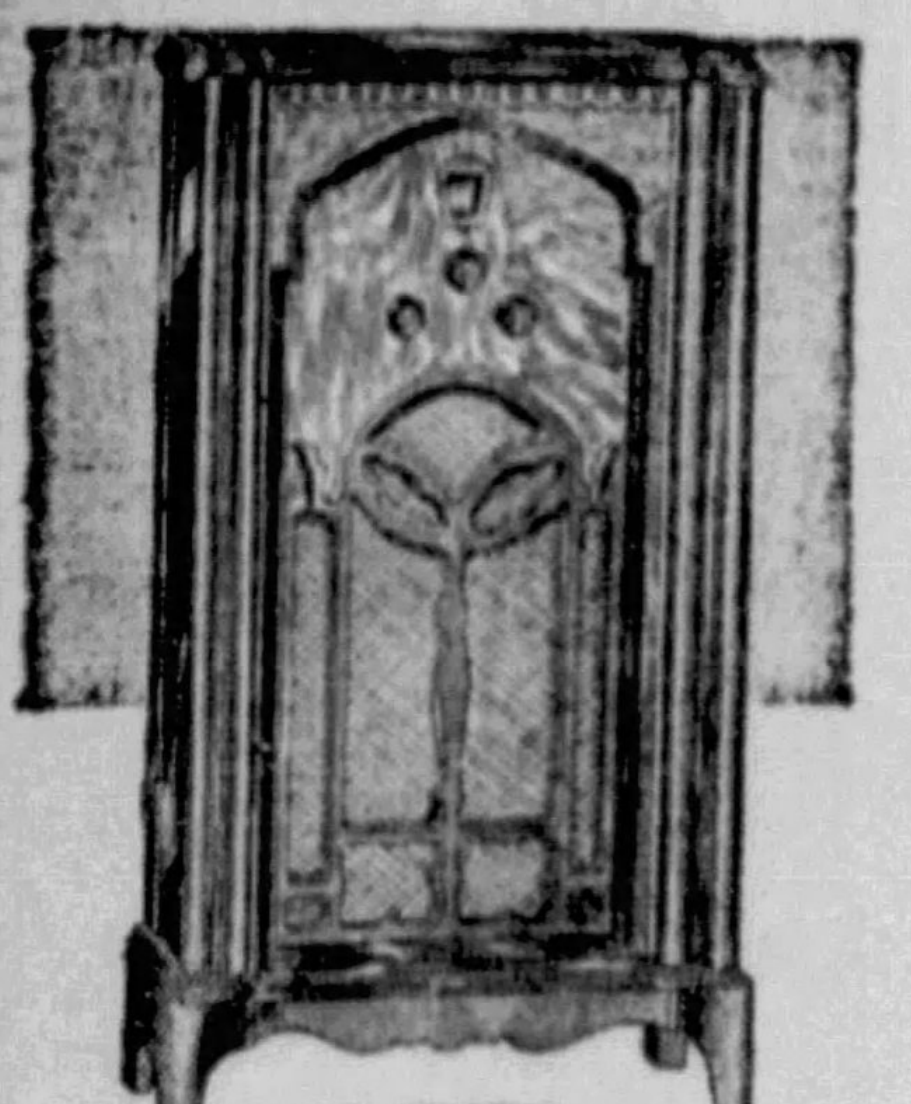

8-TUBE

New 1933 Superhet

SILVER-MARSHALL

$44.95 *Complete*

The new "55" Triode Tube gives this 8-tube set the power of 10. Extra large "baffle" for speaker, gives fullest tone. Hear it.

$5 Down . . . Balance on Budget Plan

—BALCONY

4 Big Specials!

LUGGAGE

$9.35

Your choice in $12.75 to $15 Luggage at this one low price. Substantial leathers . . .

Wardrobe Cases
Fitted Cases
Gladstone Bags
Week-end Cases

—FOURTH FLOOR

Special Purchase

Real Pure Silk HOSIERY

69c

3 Pairs, $2.00

Shades:

Fawn Brown
Haze Beige
Taupe Mist
Dawnglo
Light Gunmetal
Nomad
Dove Beige
Brownwood
Dune

At no sacrifice of Rosenbaum quality, even at this low price. Beautiful dull twist pure silk chiffon hosiery with picot top and shadow reinforcements, 1-inch below hem. Plated cradle sole, extra reinforced French heel and toe. Sizes 8½ to 10½. Full length and width.

—ROSENBAUM'S, STREET FLOOR

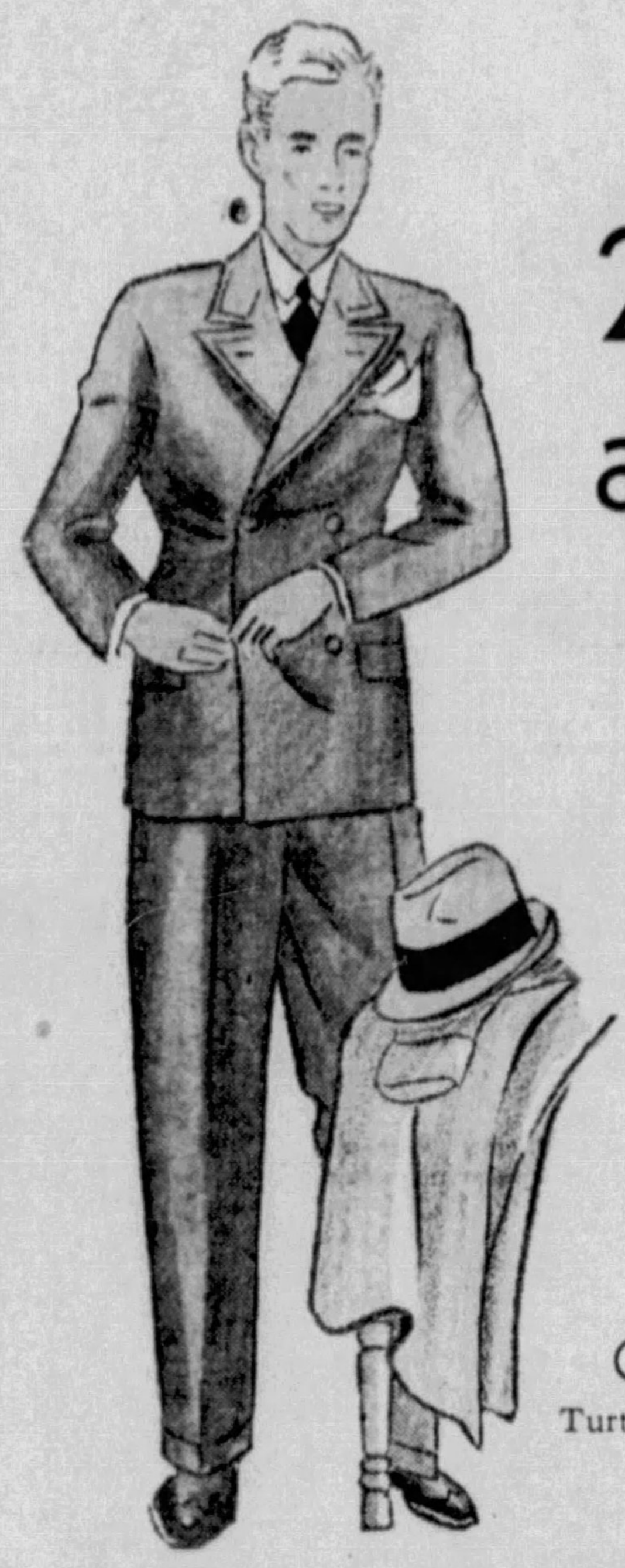

Our Prep Shop Is Style-Wise

2-Trouser Suits and Overcoats

$13.95

NEW SUITS—Newest All Wool Fabrics Oxfords, Brown and Blues Tailored to Fit Perfectly. 12 to 22 Years. **$13.95**

O'COATS— All Wool, Service-Giving Blues, Oxfords and Browns; ½ Belt or Belt Around. 12 to 22 Years. **$13.95**

Collegiate Sweaters, $1.69 to $2.95

Turtle Neck; V Neck; U Neck; Zipper Neck; 8 to 22 yrs.

—ROSENBAUM'S, STUDENTS' SHOP, SECOND FLOOR

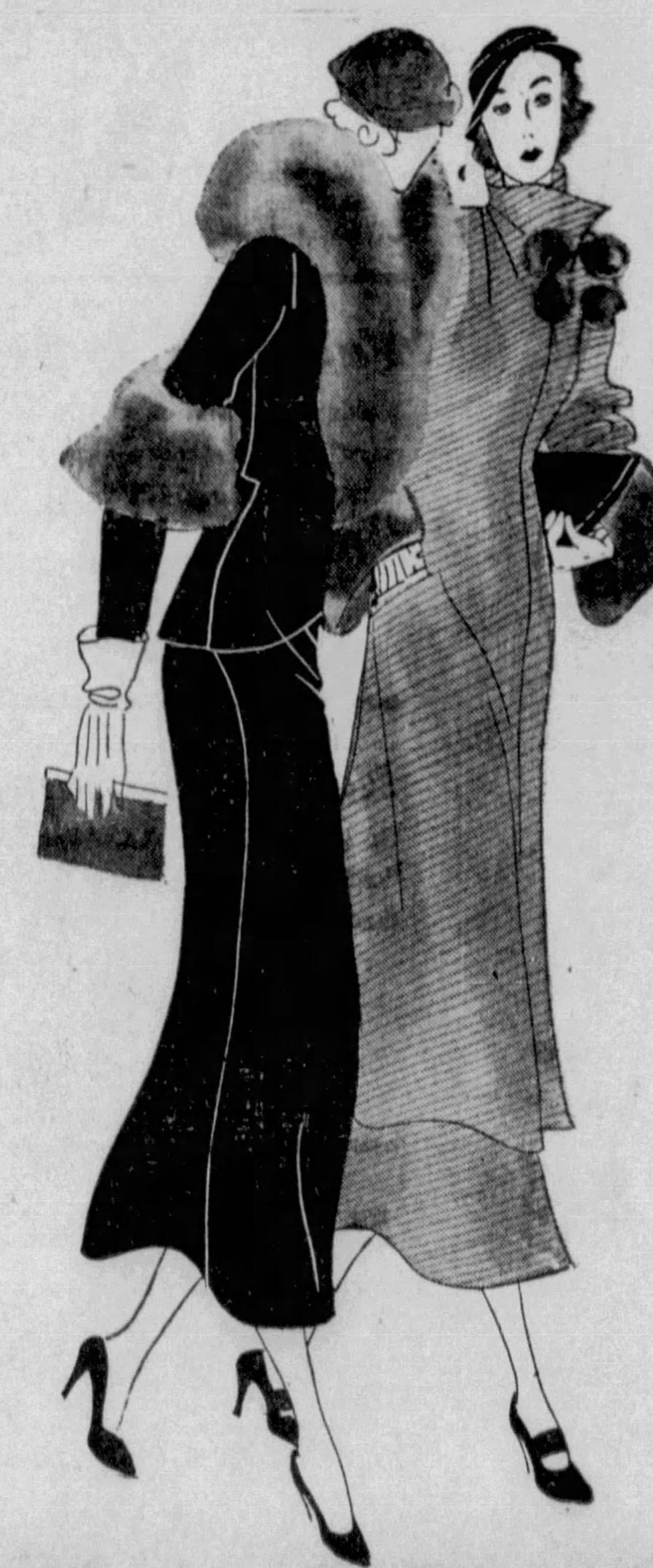

The Suits to Suit the Misses

29.75

Fall, 1932, written all over them. Crepey woolens, tweed mixtures . . . short jaunty coats and swagger seven-eighths . . . furred and plain. In Autumnal browns, reds and greens. Misses' sizes 14 to 20.

Other Suits for Misses and Women, $16.75 to $69.50

—SIXTH FLOOR

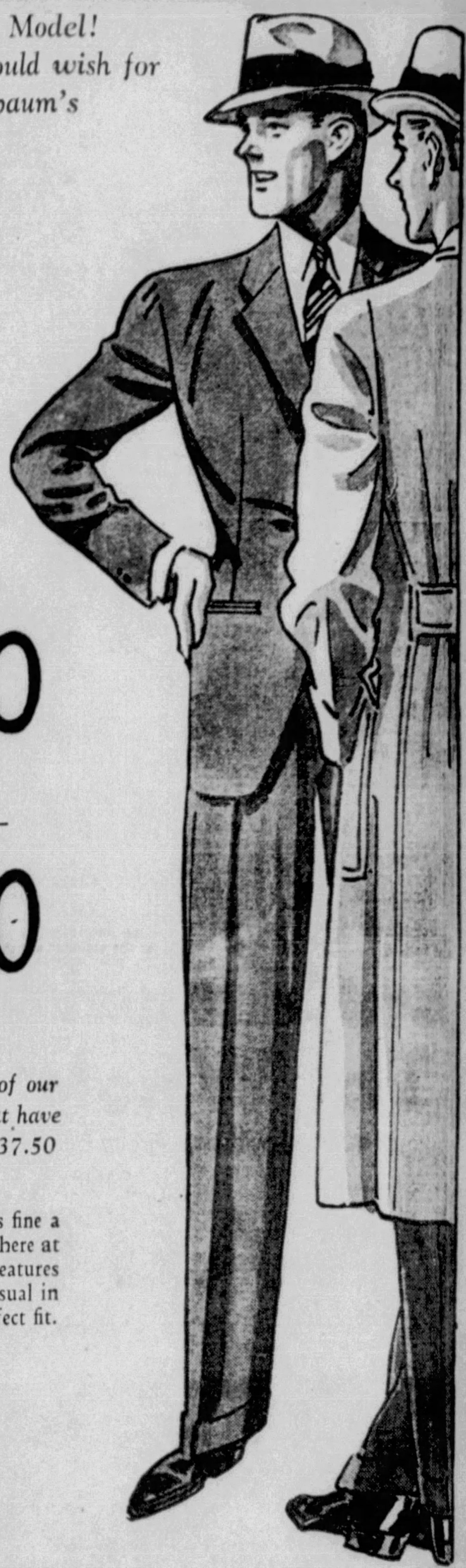

Every Size! Every Model! Every Shade a Man could wish for is here at Rosenbaum's

NEW Fall 2-Trouser SUITS

FALL TOPCOATS and OVERCOATS

$19.50

$29.50

The $29.50 Group consists of our Famous "Roseville" Suits that have sold until this year for $37.50

Both groups of clothing are as fine a selection as you will find anywhere at these low prices. Each group features values that are unusual. Unusual in quality, smart styling and perfect fit.

—ROSENBAUM'S, SECOND FLOOR

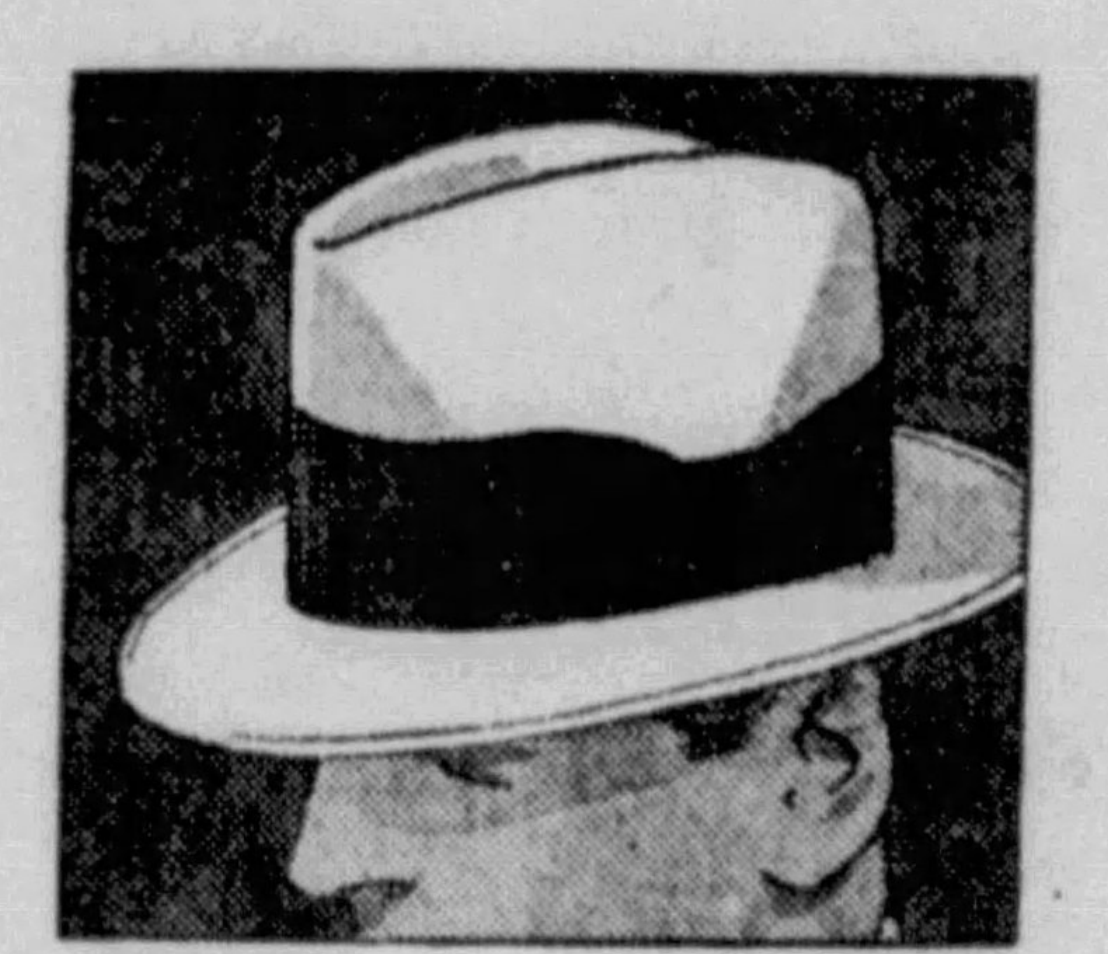

Men's New 'Radcliffe'

Hats.... $2.75

Nowhere will you find a smarter selection of fall hats. "Radcliffe" comes in Homberg or snap brims in wanted shades.

—SECOND FLOOR

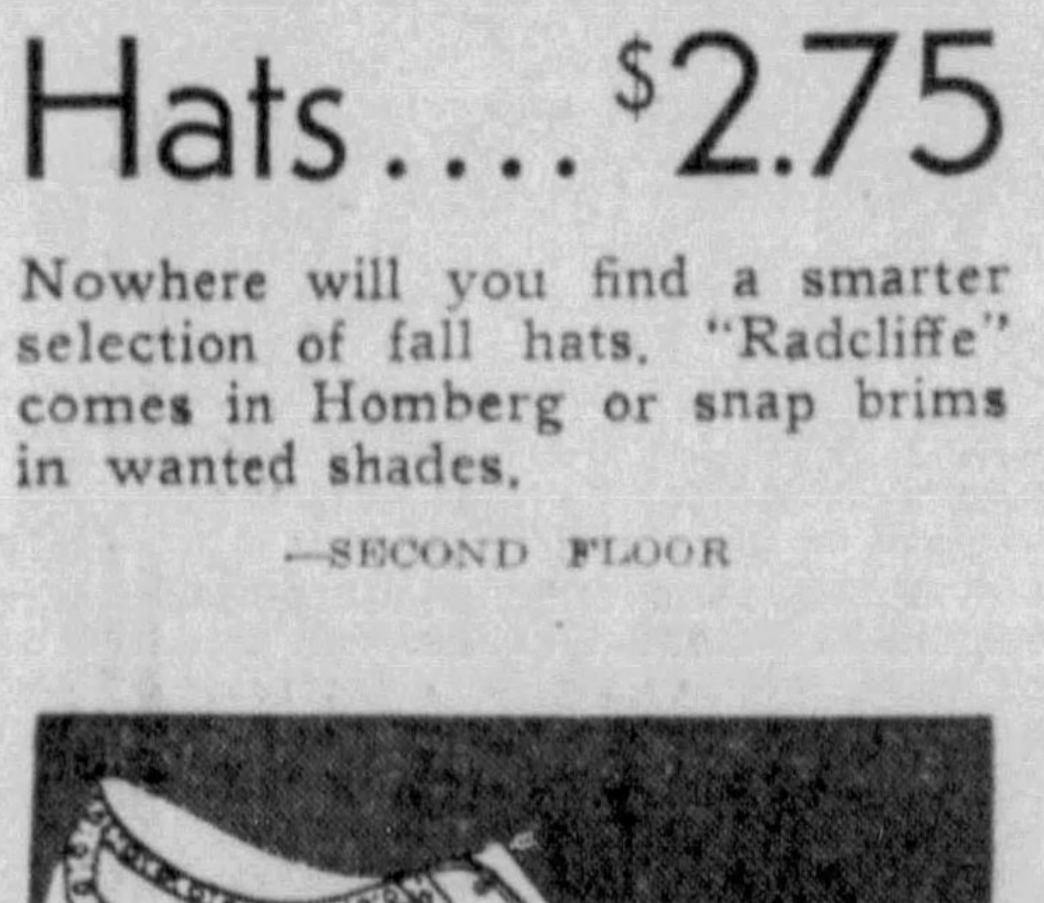

Men's New 'Corsair'

Shoes.. $7.00

The "Carlton" a new member of the "Corsair" family. Made of black imported calfskin. Wing tip pattern on the spade last. All sizes.

—SECOND FLOOR

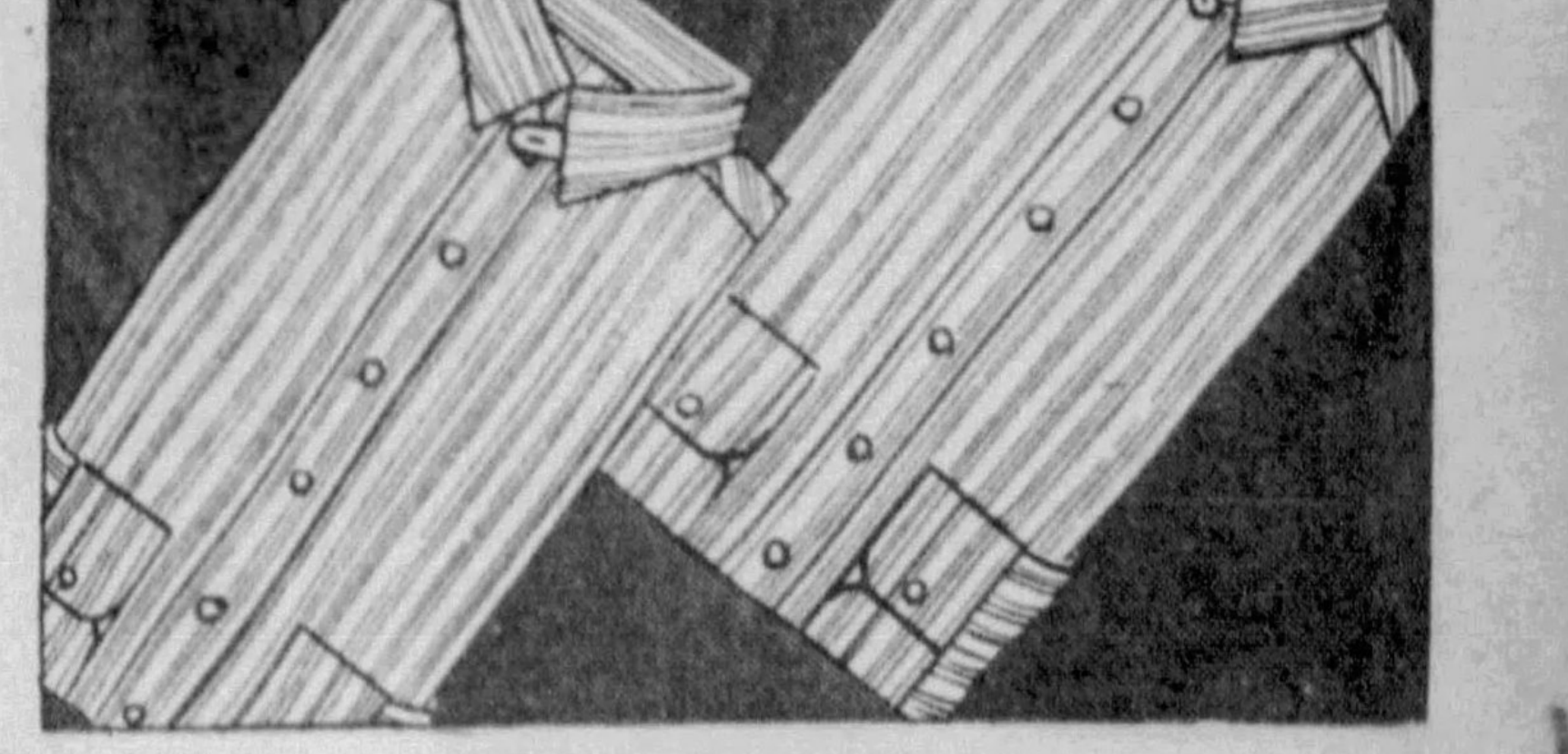

Men's Tab Collar Attached Shirts

$1.69

The smartest type of shirt for fall, splendidly tailored from new English striped fabrics, white madras. Also chambrays. Shades of blue, tan, green and white. 13½ to 17. —Street Floor

New Fall Satin TIES...... $1.15

Neat figured designs on fine satins; hand tailored resilient construction.

—ROSENBAUM'S, STREET FLOOR

99 Sizes

Men's Suits

HAND TAILORED

With Two Pairs of Trousers

Incorporating 27 hand operations in the making of these suits is Kaufmann's latest achievement! 28.50

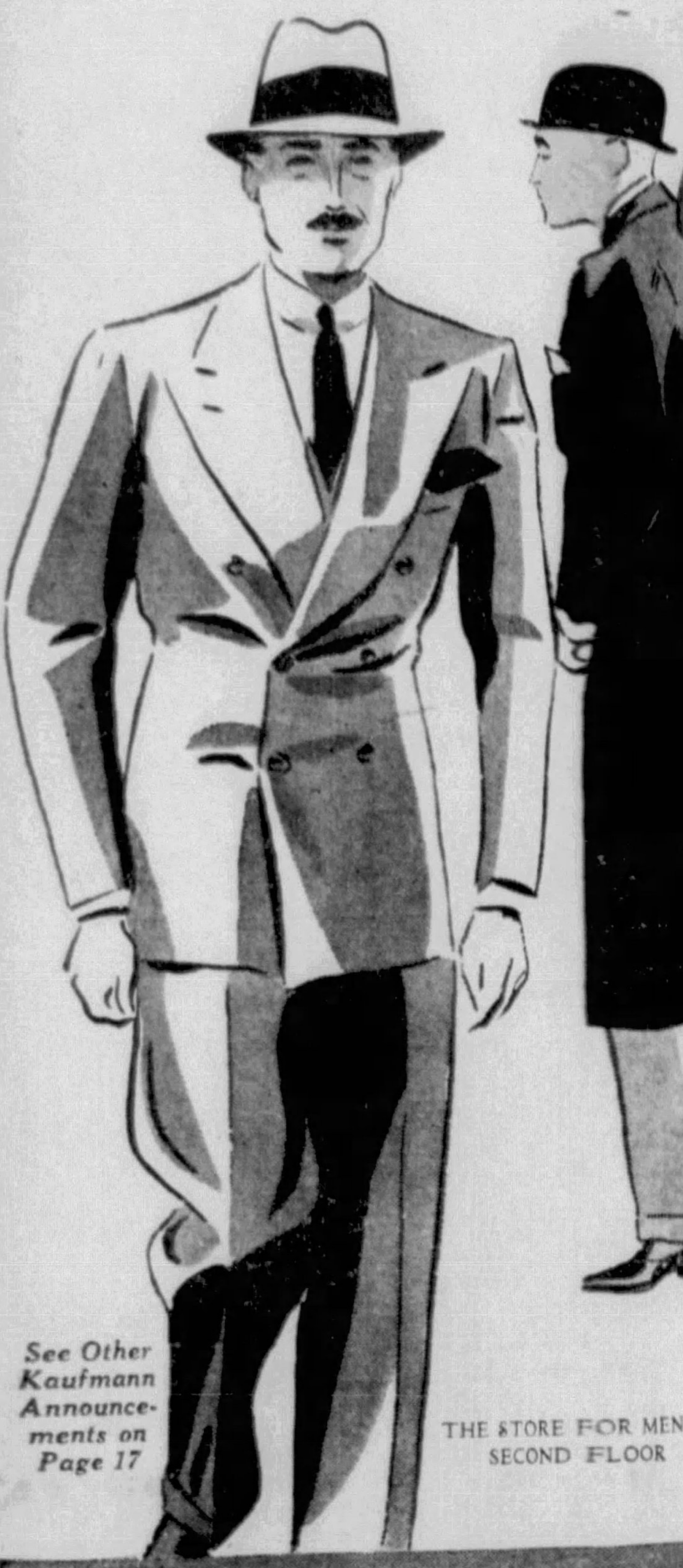

See Other Kaufmann Announcements on Page 17

THE STORE FOR MEN—SECOND FLOOR

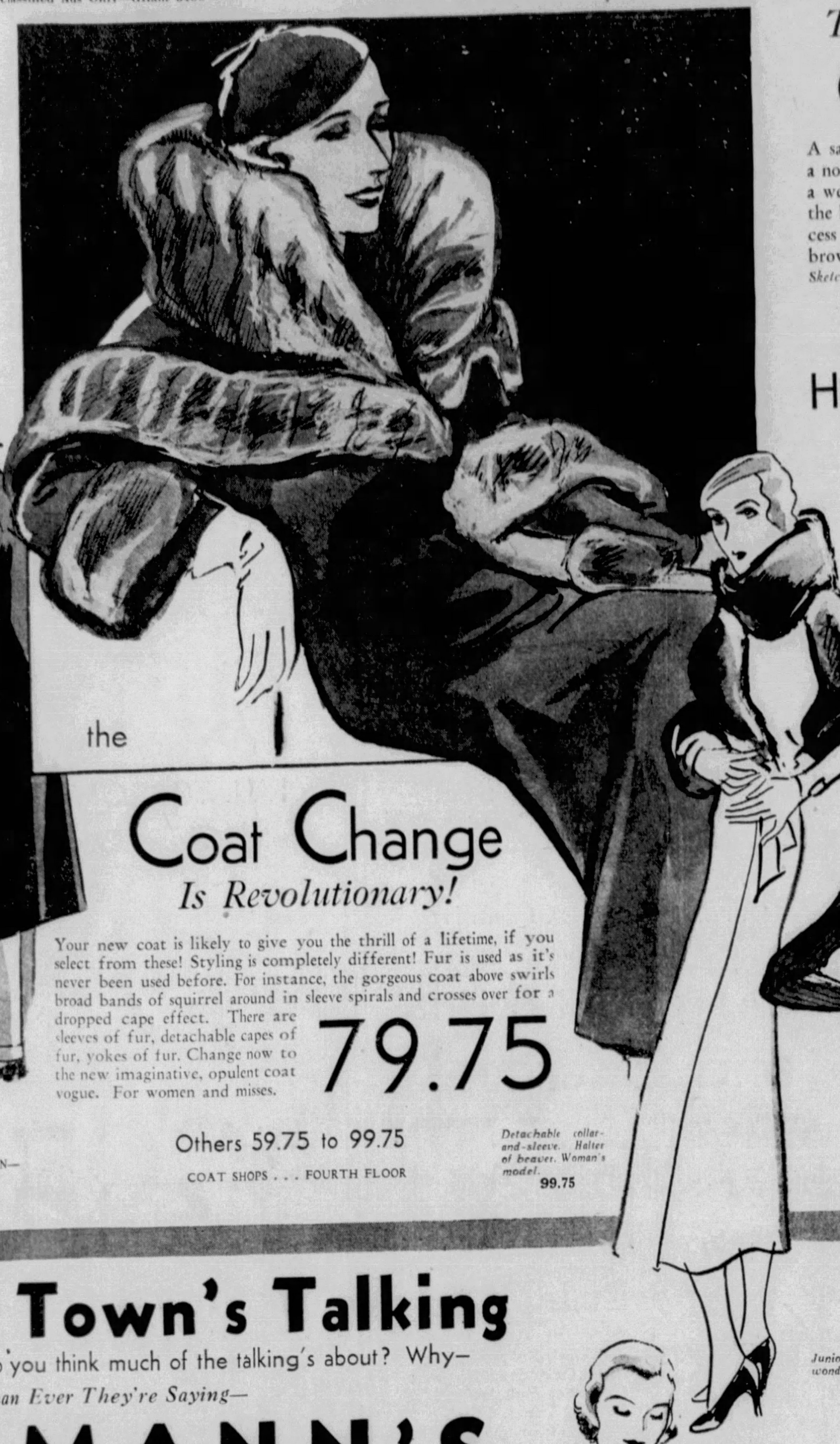

Detachable collar-and-sleeve. Halter of beaver. Woman's model. 99.75

the Coat Change

Is Revolutionary!

Your new coat is likely to give you the thrill of a lifetime, if you select from these! Styling is completely different! Fur is used as it's never been used before. For instance, the gorgeous coat above swirls broad bands of squirrel around in sleeve spirals and crosses over for a dropped cape effect. There are sleeves of fur, detachable capes of fur, yokes of fur. Change now to the new imaginative, opulent coat vogue. For women and misses. 79.75

Others 59.75 to 99.75

COAT SHOPS . . . FOURTH FLOOR

The Road to Junior Chic—

Corduroy

A saucy, fitted, button-up jacket, a nonchalant skirt, a knitted scarf, a well-made brimmed hat! That's the big Saturday haul in the Princess Shop for 10.95. Firefly red, brown or green. Sizes 11 to 17. *Sketched Lower Left.*

Four Pieces 10.95

PRINCESS SHOP . . . FOURTH FLOOR

HIGH SHADE DRESSES

Take Up Contrast

The craze for high shades is at fever pitch. We rushed here some rough crepe dresses inspired by the Second Openings. In Dozar red, green and gold they are the more glowing for jet buttons (a Chanel idea) and black high lustre satin belts. Sizes 14 to 20. *Sketched Lower Right.* $25

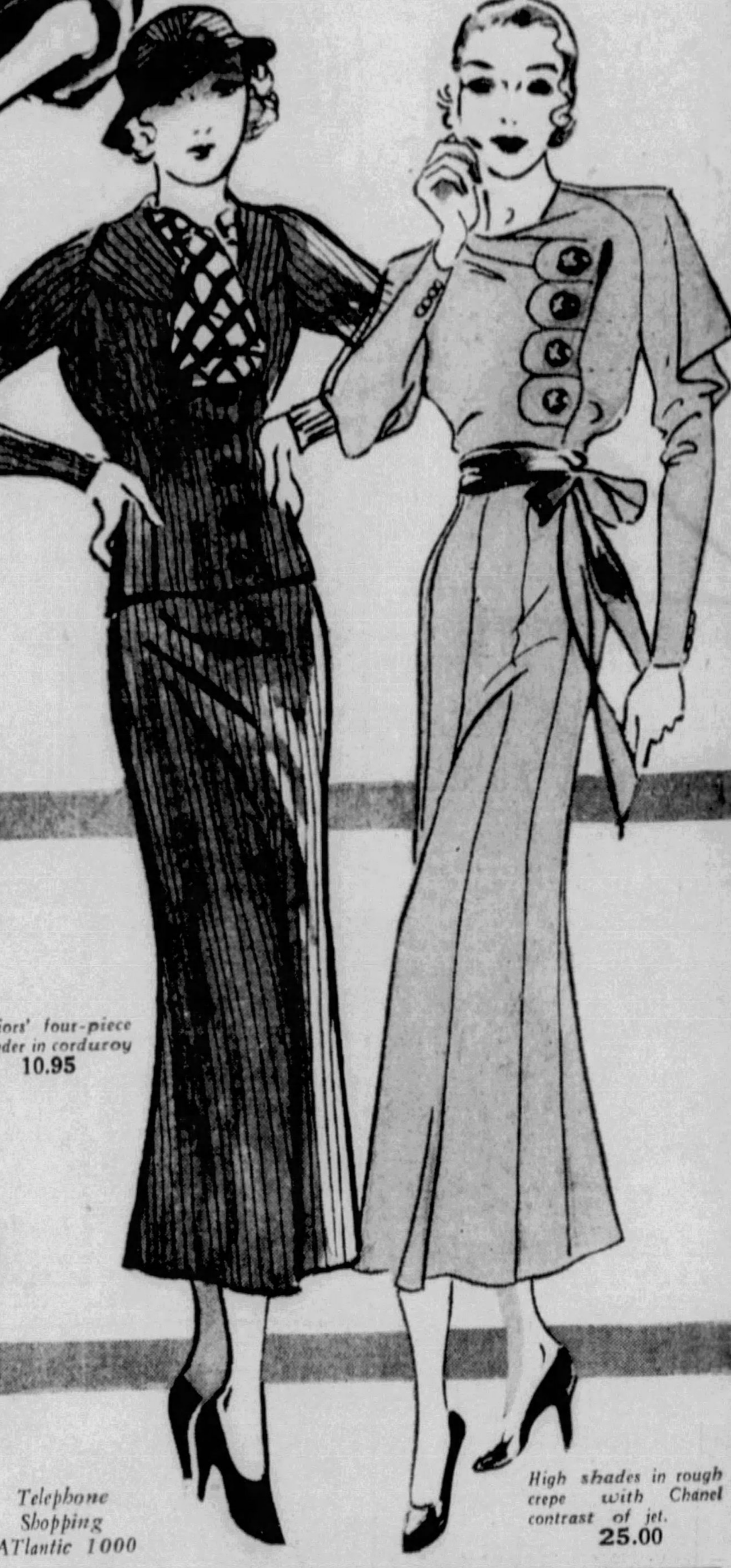

Juniors' four-piece wonder in corduroy 10.95

High shades in rough crepe with Chanel contrast of jet. 25.00

Telephone Shopping ATlantic 1000

The Whole Town's Talking

As towns will do. And what do you think much of the talking's about? Why—

"More Than Ever They're Saying—

'KAUFMANN'S

FOR EVERYTHING UNDER THE SUN"

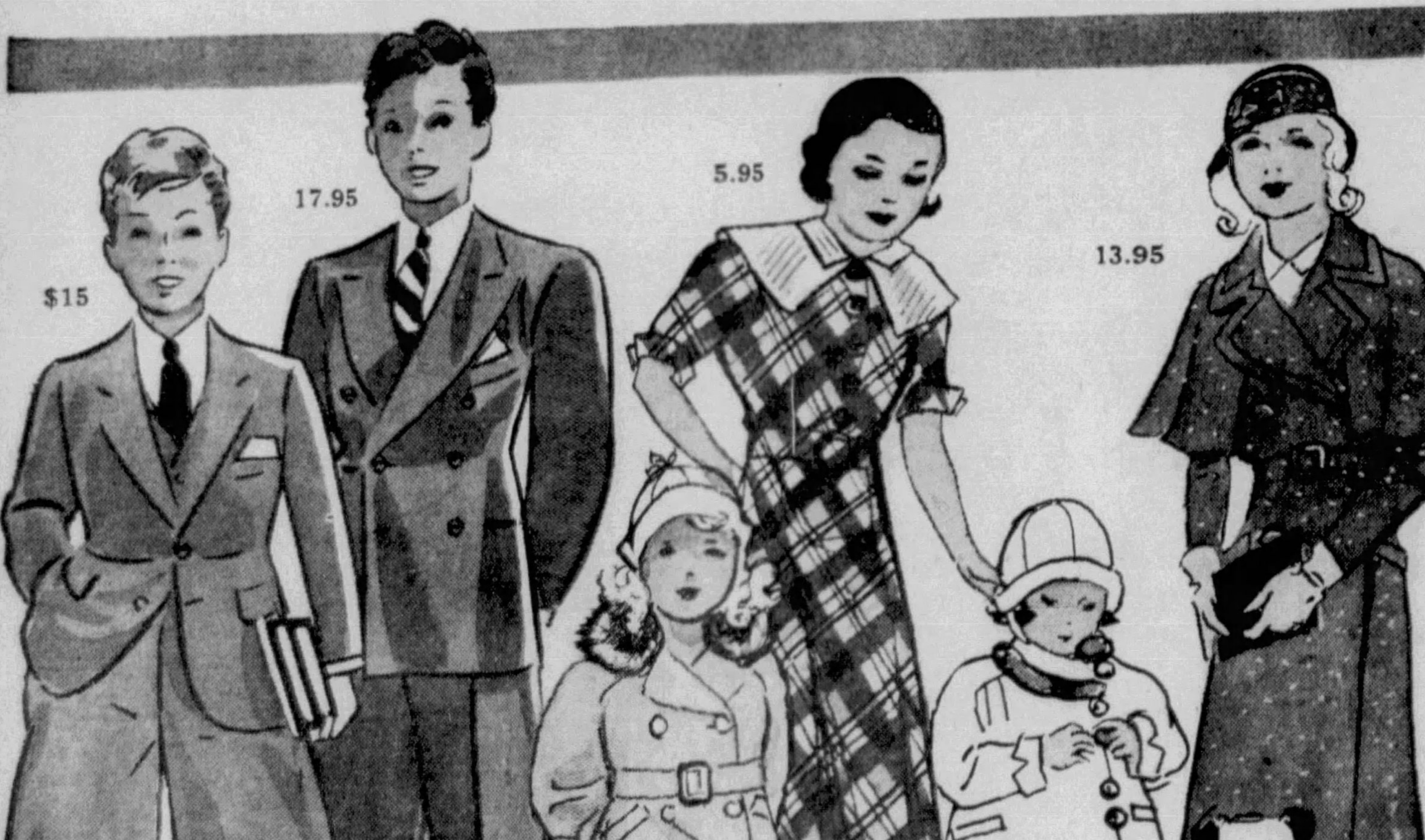

From The Floor For Youth, The Third

SAMPECK 2-KNICKER SUITS

Our famous "Drizzler." 2 pairs trousers. 8 to 16. $15

SAMPECK 2-TROUSER SUITS

—the standard for well-groomed boys. 15 to 20. 17.95

SAMPECK OVERCOATS, $10 to $25.

TOTS' COAT SETS

$15

Trimmed with beaver, krimmer or tailored styles. Velours or superfine chinchilla, silk-lined and inter-lined. 2-Pc. Sets (A) or 3-Pc. Sets (B). Blue, green, wine, hollyberry, tan.

Sizes 1 to 6.

GIRLS' COAT SETS

Tweeds—silk-lined, inter-lined. *Detachable cape!* 7 to 16. 13.95

PLAID SILK DRESSES

A girl must have her plaid! 10 to 16. Blue, green, red. 5.95

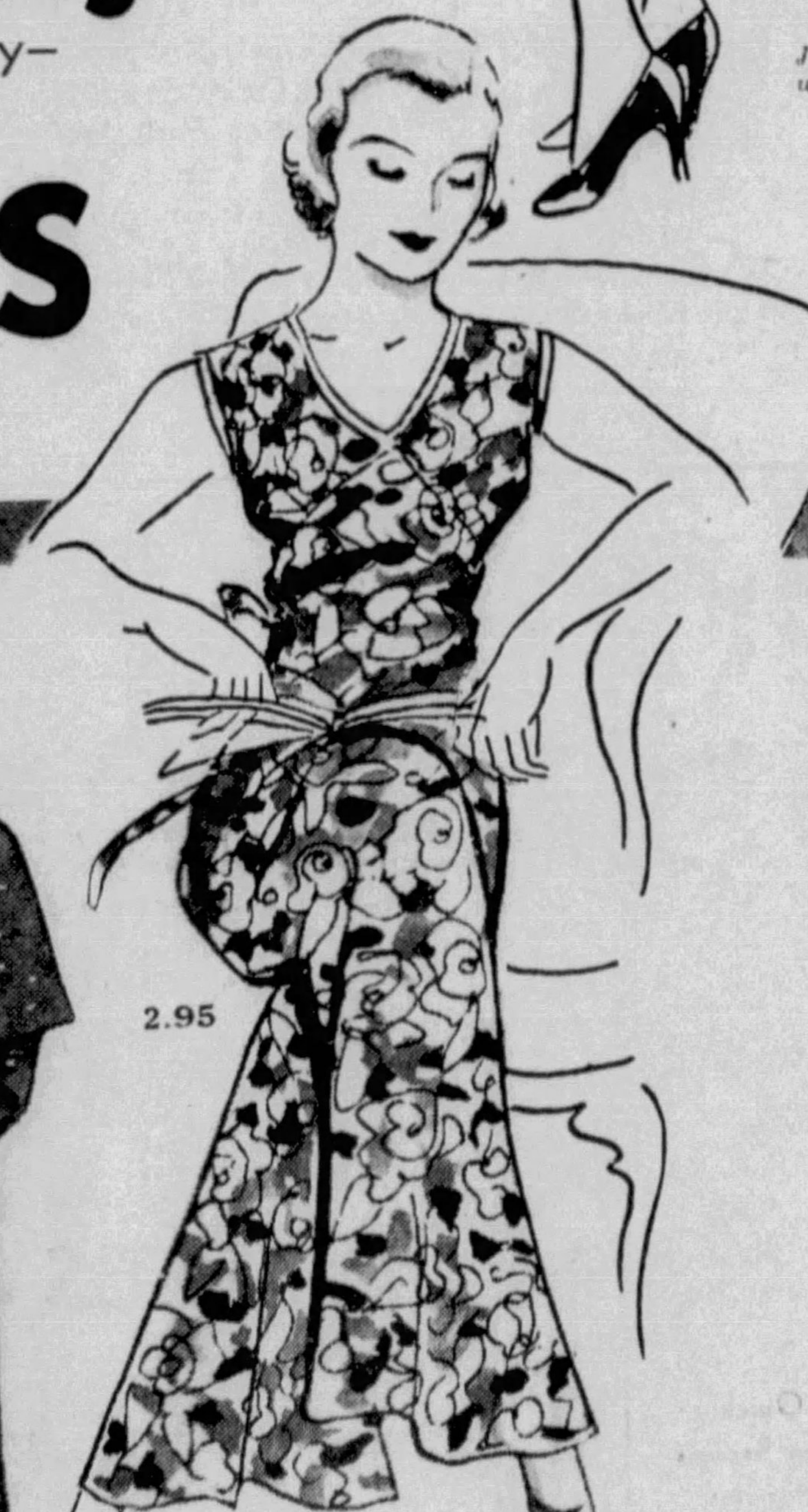

Floral Print, One-Piece

SILK PAJAMAS

2.95

New silk prints and a new cut—and the effect is stunning! Gay florals on light or dark grounds; a bias line that makes these silk Pajamas fit like well-styled dresses. Very wide-bottomed trousers (flattering the feet).

LINGERIE—SIXTH FLOOR

Fairway Is Her Shoe

Walking—to work, on campus, or just "going places"—the wise woman insists on the proper heel. Trim Fairways fill the bill! Brown, black.

6.75

FIFTH FLOOR

Her Handbag's Leather

Or Suede . . . or Fabric. From Aunt Jess's "utility" size bag to young Joan's favorite underarm for school—all are swankly styled. Only

$3

FIRST FLOOR

Her Glove's a Mousquetaire

Kid so soft, so pliable, that you'll expect it to be quite expensive. The perforations, too, indicate a higher price. Dark brown, black, fawn.

$3

FIRST FLOOR

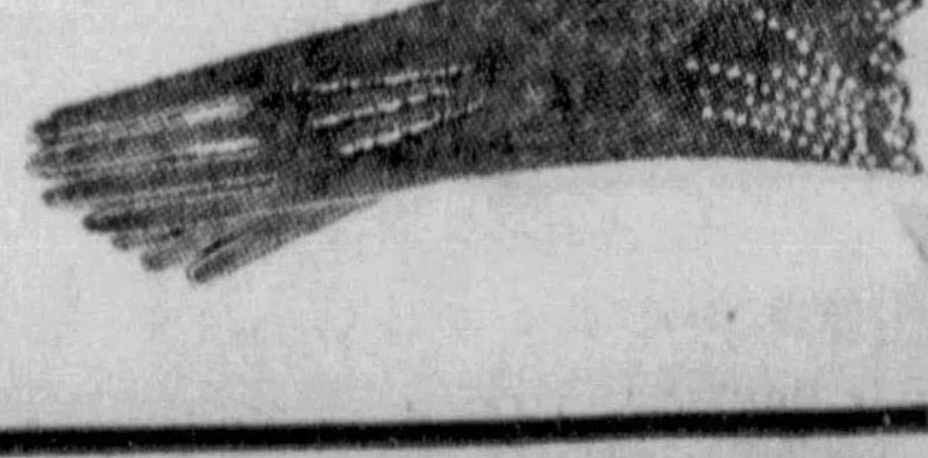

DRIVE AGAINST UNINSPECTED AUTOS SET

The state compulsory inspection campaign on automobiles and trucks will be vigorously enforced this year, Capt. D. E. Miller, commander of Troop B, State Highway Patrol, Greensburg, announced today.

Every available highway patrolman, assisted by municipality police throughout the commonwealth, will be active in the campaign. The second inspection period which began July 1 will end at midnight tonight, followed by the enforcement period during the next three months, ending December 31.

The first inspection period in the calendar year begins January 1 and ends March 31, which is then followed by the first enforcement period ending June 30. Motorists not complying with the law will be arrested. A $10 fine or a five-day jail sentence will be imposed, Capt. Miller said.

The commander advises motorists not to be lulled to a false sense of safety merely because an "inspected and approved" sticker has been placed on the windshield. He said:

"A car inspected and approved a month, a week, or even a day or two ago may not measure up now to the requirements of the test. Mechanical defects may have developed, a light bulb may have burned out, or some other fault appeared. A car owner must be on guard at all times, and see that his vehicle is always in safe mechanical condition."

CRAIGHEAD HERE AFTER FETE

Postal Inspector George V. Craighead, retiring from service, today returned from Philadelphia where he was honor guest last night at a testimonial dinner staged by postal inspectors of the Philadelphia division, comprising Pennsylvania and New Jersey.

Craighead was presented with a gold watch by Chief Inspector J. W. Johnston. Several of Craighead's fellow inspectors made addresses.

Craighead retires today after 40 years of service with the Postoffice Department. His place will be filled, temporarily, by Inspector L. C. Kennedy.

Shrine Luncheons Resume Tuesday

The Shrine Luncheon Club begins its fall season Tuesday noon in Kaufmann's auditorium, with a varied program.

A vaudeville entertainment for the benefit of Syria relief fund will be held in Syria Masque each night next week with matinees Wednesday and Saturday.

Make This at Home

Smart Afternoon Frock

Pattern 2348

Pittsburgh Sun-Telegraph 15c Practical Pattern

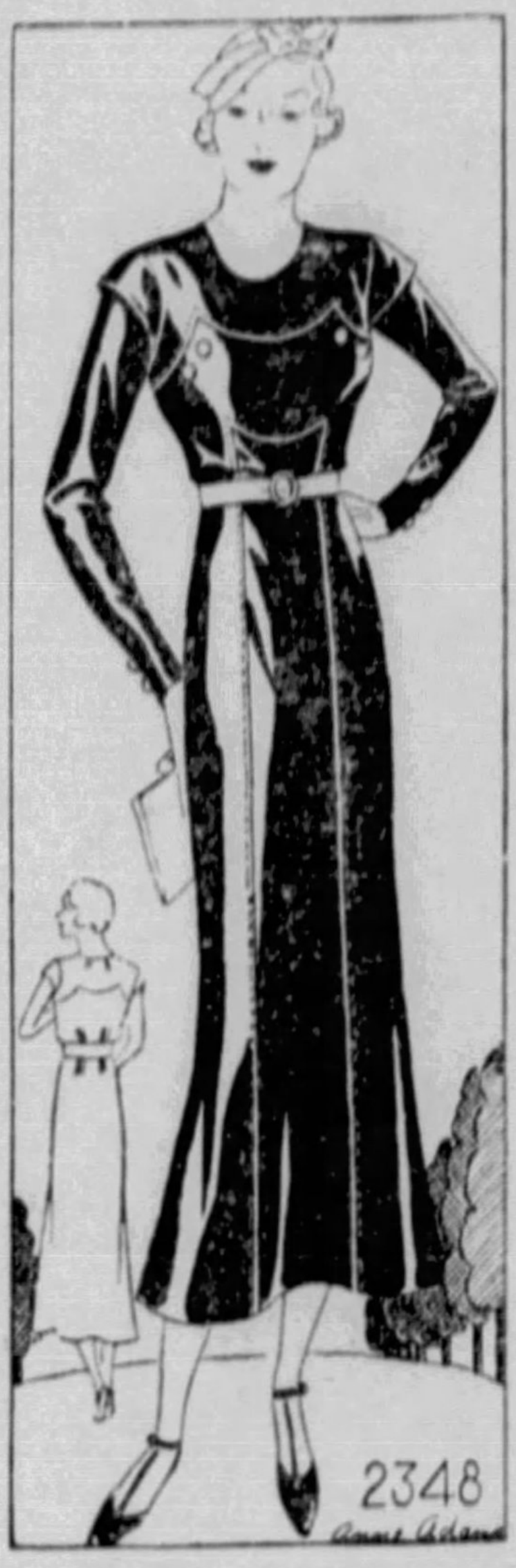

By ANNE ADAMS

You'll want to put on your very best hat and start about town when you wear this frock . . . at least you'll want to do something . . . for it is too chic for words. Its details reflect the height of smartness . . . the rounded neckline, the intriguing seaming topped off by stitching, perky buttons and epaulets . . . give that charming silhouette you love.

Pattern 2348 may be ordered only in sizes 12 to 20 and 30 to 40. Size 16 requires 3⅛ yards 54-inch fabric. Illustrated step-by-step sewing instructions included with this pattern.

Send 15 CENTS in coins or stamps (coins preferred) for this pattern. Write plainly your name, address and style number. BE SURE TO STATE SIZE WANTED.

THE FALL AND WINTER EDITION OF THE ANNE ADAMS PATTERN CATALOG IS READY! Charming, flattering models — 32 pages of the newest and best house, street and formal frocks—cleverly designed styles for large figures—and beautiful, practical models for juniors and kiddies. Lovely lingerie patterns, and suggestions for gifts that can be easily and inexpensively made, are also included. SEND FOR THE NEW CATALOG. PRICE OF CATALOG, 15 CENTS; CATALOG AND PATTERN TOGETHER, 25 CENTS. Address all mail orders to Pittsburgh Sun-Telegparh Pattern Department, 243 W. Seventeenth street, New York City.

1.—Enclose 15 cents in coins.
2.—Write clearly NUMBERS of patterns and SIZE wanted.
3.—Write or print your NAME and ADDRESS plainly.
4.—If you want SUN-TELEGRAPH Style Book send 10c extra.
5.—Address your request to the
PITTSBURGH SUN-TELEGRAPH PATTERN DEPARTMENT,
243 West 17th St.
New York City.

Claudel Sees Turn In Trade Conditions

PARIS, Sept. 30.—(AP.)—Ambassador Paul Claudel, before sailing today to return to the United States, said economic conditions, in his opinion, were "on the way to real betterment, thanks to the very prudent measures adopted by the American government."

OIL TANK BLAST KILLS MAN

MARTINS FERRY, O., Sept. 30.—Hurled 72 feet when an oil tank exploded, Seamon Q. Lucas, 64, was found dead early today at Alledonia by the glare of flames from 800 gallons of oil, ignited in the explosion.

Lucas had been sent by his 95-year-old mother, Rose Ann Lucas for oil at a tank on the Carl Toothman farm, late last night. Fumes in the tank are believed to have been ignited by the lantern he carried.

Coroner J. W. Neal said every bone in Lucas' body was broken. The fire burned three hours.

FLEET TO STAY IN PACIFIC

WASHINGTON, Sept. 30.—(INS.)—On the eve of the publication of the League of Nations report on Japan's military invasion of Manchuria, the Navy Department today announced the United States scouting force will remain in Pacific waters for another year.

The scouting force comprises some of the finest fighting ships in the Navy. Normally its home base is in the Atlantic. It was sent to the Pacific last January to take part in fleet maneuvers off the Pacific coast at the time the Sino-Japanese crisis was at its height and the ships have remained in the Pacific ever since.

U. S. Red Cross Aids Greek Quake Victims

WASHINGTON, Sept. 30.—(AP.)—The Red Cross today dispatched $1,000 to the American minister in Greece through the State Department, to be used in aiding earthquake victims.

PUSH FIGHT FOR DORRANCE TAX

CAMDEN, N. J., Sept. 30.—(INS.)—The State of New Jersey, in an effort to collect $12,000,000 in inheritance taxes from the estate of Dr. John F. Dorrance, founder of the Campbell Soup Company, will start litigation in the United States Supreme Court next Tuesday, it was learned today.

Albert S. Woodruff, Camden attorney and former State Senator, made known the action of the state.

The money was first awarded to New Jersey by the Delaware County Court, but the Pennsylvania Supreme Court at Pittsburgh reversed the decision after holding that Dr. Dorrance was a legal resident of Pennsylvania.

Utility Must Charge Gift to Profit, Loss

WASHINGTON, Sept. 30.—(AP.)—The Interstate Commerce Commission today held that a $75,000 contribution of the New York Telephone Company to the Emergency Unemployment Relief Fund of New York City should be charged to profit and loss and not to operating expenses.

The telephone company last winter made a contribution to the New York relief committee and charged it against operating expenses, on which telephone rates are based.

1 Dead, 8 Periled As Fire Levels Home

ATHENS, Pa., Sept. 30.—(AP.)—Bernice Jenney, 7, daughter of Floyd Jenney, was believed burned to death last night in a fire that left 11 persons homeless. Her parents and six brothers and sisters escaped.

The flames, sweeping the second floor of the Jenney home, on the Sullivan Trail between Athens and Milan, were discovered by a neighbor.

BAKER INJURED BY GAS BLAST

An accumulation of gas in an oven today was blamed for an explosion which blew out the front window of the South Side Bakery, 51 South Twelfth street, and resulted in serious injury to a baker last night.

The victim, Nick Rozen, 59, of South Diamond square, burned about the face and body, told police the blast occurred when he attempted to light the oven. He was hurled against the wall and rescued by his son, Walter Rozen, 29, and John Piraski, 34, of 1224 Muriel street, employes, who were also knocked against the wall. Rozen was taken to South Side Hospital.

The explosion attracted hundreds and police had difficulty in reaching the victims. Police estimated the damage at $500.

LIQUOR SEIZED IN CLUB RAID

Confiscation of 52 pints of beer, 16 bottles of gin, 24 bottles of ale and a pint of whisky was reported by prohibition agents in a raid yesterday on a club at 6008 Kirkwood street. John Eddy was arrested.

Dominick Corlosi, of McKean avenue, Donora, and Teddy Klivas, of Meadow street, Duquesne, also were taken into custody in raids, the agents reported.

Death Takes Brother Of Ban Johnson

SAN DIEGO, Cal., Sept. 30.—(AP.)—William R. Johnson, formerly of Cincinnati and for a time closely associated in business with his brother, Byron Bancroft (Ban) Johnson, baseball magnate, died at his home in Coronado. He was stricken with heart disease. Johnson came here from Cincinnati about seven years ago, when he retired from business.

Ah-h-NUTS!

Freshly-Roasted Bridge Mixture (no peanuts or Brazil nuts) lb 84c

Freshly-Roasted Cashew Nuts, lb 54c

And Our Weekend

Candy Special

3 lbs. for $1

You'll have 2 pounds of Assorted Chocolates and Bon Bons, 1 pound of Cream Caramels.

ARCADE FLOOR

KAUFMANN'S

Kaufmann's Downstairs Store Offers To-morrow—

Important October Values!

We've a Tremendous Stock of Men's & Boys' Sweaters

A Knock-Out Knock-About!

Men's All-Wool Sports Coats

1.98

Goodly warm and well tailored coats of pure worsted. Reinforced with extra stitching under the arms and other places of strain. Black, navy, autumn, blue, brown and oxford shades. Sizes 36 to 46.

It's a Dandy, Boys!

Lumberjacks

1.59

1.98 quality. Special purchase brings the price so low! All-wool, knit elastic waist and wristlets, button-down slash pockets, dark plaid patterns. Sizes 8 to 18.

Kaufmann's Downstairs Store

EXTRA-WEAR In These

Boys' All-Wool Two-Trousers

SUITS

8.95

Even with one pair of trousers, these suits would make a great selling story! And the extra trousers mean extra wear. Excellent wearing woolens in blue cheviots, browns and grays. Wide bottom on the trousers. Sizes 12 to 18 years.

For Cold Weather!

Genuine Horsehide LEATHER COATS

4.95

Cordovan and black coats with four pockets and belt all around. Sizes 6 to 18.

Scotch Grain!

Man! It's a Beauty for

3.45

Black & Tan

We're not boasting—BUT we're carrying our shoulders high! Can't help it fellows! We're sure proud of these new oxfords at 3.45. Imported and domestic leathers, smooth and grained—wing tips, straight toes, sporty and conservative lasts. Brown and black. Sizes 6 to 10, A to E.

Kaufmann's Downstairs Store

Little Fellows' 4-Piece

Eton Suits

2.29

Dandy little all-wool blue cheviot suits. Eton coat, shorts, belt and broadcloth blouse. They're the best we've seen at 2.29! Sizes 4 to 9 years.

Kaufmann's Downstairs Store

Shop in Person or by Telephone, call ATlantic 1000

Men! We've Reached New Quality Heights In These New

FALL SUITS

12.75

We had our advantage in the market . . . bought the woolens and the linings before the market rose! Now, it's your advantage to buy smartly tailored suits like these for 12.75. Try them on and discover what good-fitting, well-tailored and serviceable suits you can buy for a mere 12.75. New patterns, new models, new colorings.

Men's NEW FALL TOPCOATS at 10.75

New tweeds, fleeces, plaid backs and mixtures. Sizes 34 to 42.

Kaufmann's Downstairs Store

Other Interesting Kaufmann Fall Announcements on Page 16

·KAUFMANN'S· Downstairs Store

WERE YOU SURPRISED

That Such Wonderful Values Can Be Found Here At Only

$2.95 EVERY PAIR

Just A Few Of Our Many New Modes Illustrated

What Size?

We have it!

2 to 10

AAAA-C

•

Materials?

Surely Suede And Plenty of It—

Black, Brown, Beet Root, Green and Blue!

•

How Quickly This Has Become the Popular Shopping Place of the Town.

We Thank You For Your Confidence!

Evening Modes in

SUEDE

In delicate evening tones, Shell Rose—Pistachio — Green—Divine Blue—Maize — Violet — Red — Dark Blue (Trimmed with Silver or Gold)

OPEN SATURDAY EVENING TILL 9 O'CLOCK

Berland's

BEAUTIFUL SHOES

211 FIFTH AVENUE

SEEK INSULLS FOR UTILITY CASH QUIZ

CHICAGO, Sept. 30.—(AP.)—The return of Samuel Insull from Paris and his brother, Martin J. Insull, from Ontario, will be sought, it was announced by one of the attorneys for investors in the bankrupt Insull Utility Investments, Inc.

Attorney Lewis Jacobson, who made the announcement, said that he and his associates would seek to have subpenaes issued for the brothers, who left the country shortly after the collapse of the Insull utility empire.

At the same time Jacobson said he would seek to stop the annual pension of $18,000 which Samuel Insull is receiving from three operating Chicago utilities.

SON ALSO SOUGHT

Jacobson made his statement yesterday during Federal Judge Walter C. Lindley's inquiry into the affairs of one of the bankrupt Insull investment companies.

State's Attorney John A. Swanson also indicated he would like to question the Insull brothers as well as Samuel Insull's son, Samuel, Jr., still vice chairman of the three Chicago operating utilities, who left Saturday to visit his parents in Paris.

Swanson questioned former Insull officials and learned, he said later, that Martin J. Insull withdrew several sheafs of stock from the portfolio of the Middle West Utilities Company, huge holding concern of which he was president, to safeguard his own and friends' stock accounts and bank loans.

NOTED NAMES ON LIST

Much interest was created by the introduction into evidence at the bankruptcy hearing of a roster of 250 names—many of them nationally known in political, financial and industrial circles—comprising a syndicate which underwrote part of an issue of 600,000 shares of common stock of the Insull Utility Investments, Inc., in 1930.

The syndicate was disbanded last February with a 20 per cent loss, about $6,000,000. Attorneys said they have a legal claim amounting to about $700,000 against those who failed to pay their full margins.

Among the 250 names were those of Mayor Anton J. Cermak, Joseph Tumulty, private secretary of the late President Woodrow Wilson; Owen D. Young and Gerard Swope, chairman and president, respectively, of the General Electric Company; George M. Reynolds, George Woodruff and Melvin L. Traylor, bankers.

JAILS HUSBAND, THEN PAYS FINE

After twice causing arrest of her husband in three days, Mrs. Sophia Maciag, 42, of 1920 Carson street, paid his fine of $100 and obtained his release in South Side Police Court today.

Wednesday, after having her spouse, Nick, arrested on a disorderly conduct charge, she offered to pay his $10 fine, but Magistrate J. J. Sweeney told her to keep the money, as she probably needed it.

Last night police went to the Maciag home on the wife's complaint that her husband was causing trouble, and reported finding a still, moonshine and beer. They arrested the husband on a charge of keeping a disorderly house and the wife on a charge of disorderly conduct. She was discharged today, and then paid her husband's fine.

Curbstone 'Bookie' Denies Charge, Held

James Black, 43, of 9[illegible] Hazelwood avenue, arrested last night on orders of Police Supt. Peter P. Walsh, who had received complaints a man known as "Blackie" was conducting a curbstone "bookie" business in Diamond street, denied the charge in Central Police Court today. He testified he was employed by a Diamond street florist. Magistrate Leo Rothenberg ordered Black held until police investigate.

Quail Can Swim, Game Warden Says

CAMBRIDGE, Md., Sept. 30.—(AP.)—Bob white, or partridge, or quail, as the birds are known in various sections, can swim if they have to, so says E. Lee Lecompte, Maryland game warden.

Capt. Edwin Herring, of a Choptank River dredge, the other day, found a dozen quail swimming frantically toward his boat a quarter mile from shore. He picked them out of the water and, after they dried out, released them.

Japanese Emperor's Attacker Gets Death

TOKIO, Sept. 30.—(AP.)—The Korean, Li Ho Sho, who attempted to bomb the carriage of Emperor Hirohito January 8, was convicted today of attempting to take the life of the sovereign and sentenced to death by the Tokio Supreme Court.

The Japanese government of Premier Inukai resigned over the bombing incident.

Much Corn Being Purchased as Fuel

CHICAGO, Sept. 30.—(AP.)—A tremendous consumption of corn as fuel is indicated, crop experts in Chicago say.

Corn in western Iowa on the basis of yesterday's quotations is selling at about $2.65 a ton, and the State College at Ames, Ia., is getting out a bulletin on the use of the grain as fuel.

OBITUARY

Mrs. A. J. Ormston.

Mrs. A. J. Ormston, 87, widow of a pioneer settler in the Oil City district, died yesterday at her home in St. Petersburg, Fla., according to word received here. Born in Ireland, Mrs. Ormston was taken by her parents to Brady's Bend. Following her marriage, she went with Mr. Ormston to Oil City during the oil boom, where for almost 60 years he conducted a book shop. The Ormston book shop, one of the first established in the district, is still being operated in Oil City under the old name. Mr. and Mrs. Ormston were also listed among the founders of St. Joseph's Catholic Church there, having donated the lot on which the church was built. Mrs. Ormston leaves a son, J. J. Ormston, of New Rochelle, N. Y.; three daughters, Mrs. W. A. Graham, of Clarion; Miss Stella J. Ormston and Mrs. J. S. O'Brien, both of St. Petersburg; 15 grandchildren and six great-grandchildren. Burial will be in St. Petersburg.

Soissong Funeral.

Funeral services for Joseph Soissong, 80, of 1500 Chartiers avenue, McKees Rocks, a resident of that borough for more than 50 years, who died yesterday, will be held tomorrow morning in St. Mary's Catholic Church, of which he was a charter member. He was born in France. He was a member of St. George, Branch No. 20. He leaves four daughters, Kathryn Soissong, at home; Mrs. Hilda Porta, of New York, and Mrs. Elizabeth Meyers and Mrs. Marie Paul, of McKees Rocks, and a son, A. F. Soissong.

Hill Funeral.

Funeral services for Robert T. Hill, 85, who died at his home, 805 Washington avenue, Oakmont, Wednesday, were held today. Born in Pittsburgh, Mr. Hill for 50 years was affiliated with the old Pittsburgh, Chartiers and Youghiogheny Railroad, before his retirement. He leaves his wife; a son, W. D. Hill, of Oakmont; two daughters, Mrs. John E. Winchester and Mrs. T. F. Knowlton, and five grandchildren.

Heuring Funeral.

Funeral services for Mrs. Tillie A. Heuring, 70, who died at her home, 1513 Metropolitan street, North Side, yesterday, will be held in St. Andrews Roman Catholic Church, Beaver avenue, Monday. Burial will be from the home of her son, Harry F. Heuring, of 519 Division avenue, Bellevue. Mrs. Heuring had been a resident of the North Side for many years. She leaves her husband, James Heuring, and her son.

Mrs. Mary Burke.

Mrs. Mary Burke, 85, widow of John Burke, died yesterday in her home, 222 Butler street, Etna. She will be buried Saturday following solemn requiem high mass in St. Joseph's Church, Etna.

Township Extends Tax Payment Date

There was good news today for taxpayers of McCandless Township.

The township's Board of Education announced that the final date for payment of school taxes had been pushed back. Today was to have been the last date for payment, without penalty, but the directors agreed that the residents have until October 20 to pay half their taxes and December 20 for the remaining half, without penalty.

ABOLISH CHILD LABOR, HOOVER URGES PUBLIC

Universal Service.

WASHINGTON, Sept. 30.—President Hoover voiced an urgent appeal to the American people last night for strong and prompt action toward further elimination of child labor from industry.

In a radio address from the White House to representations of women's organizations meeting in New York, the President said:

"Discoveries of science and invention, of labor-saving devices, have outrun the rapidity with which we normally balance our economy with employment in production of new commodities and new services. The result is what we popularly call 'technological unemployment.'

SHORTER HOURS NEEDED

"One answer to it lies in shortening the hours of labor that all may ultimately participate in the productive work of the nation. But there is another contribution which can be made—that is the steady elimination of child labor.

"It would not only help childhood, but would aid in the better distribution of work amongst adult breadwinners if more children were eliminated from those few industries where they are still employed."

Opening his address the President said the problems of home ownership and surroundings are the most vital now facing the womanhood of America, except for the direct problems of childhood.

SAFEGUARDS PRAISED

He then said:

"Our most immediate question, however, is the strain of the depression upon children. In this depression, as never before, the American people have responded with a high sense of responsibility to safeguard and protect the children not only as the humane necessity of the day but that there may be no danger for the future.

"The devotion of voluntary effort, the solicitude being given throughout the nation to the welfare of children through this trying distress, is a stimulant to the spirit of every one of us.

"I know of no greater service than constant watchfulness of your groups that they shall continue to be safeguarded."

[illegible] cited the Home Loan Bank and the Reconstruction Finance Corporation, empowered to make loans for slum clearances, as evidence of the "advance of public thought."

REBELS AWAIT JAP ATTACK

HARBIN, Manchuria, Sept. 30.—(INS.)—Insurgents were in full control of Manchuli and considerable surrounding territory today, and were preparing to resist the promised attack of Japanese and Manchukuo troops.

It was confirmed that at the instigation of the rebels, a number of the Manchukuo troops had deserted their banner and aided the insurrectionists in the capture of Manchuli.

Japanese citizens and officials resisting them, it was said, were either captured or killed.

NOON RALLIES TO BE HELD BY DEMOCRATS

Democratic headquarters, 334 Fourth avenue, will inaugurate noonday meetings October 10, with a six-day-a-week program of speeches until election day. These meetings will be supplemented with an active campaign throughout the county.

Tonight in the Penn-Lincoln Hotel, Wilkinsburg, a Roosevelt-Garner club will be organized, with Burgess Turner as chairman. William N. McNair and others will speak, Democrats having become enthused over the situation in the Tenth Legislative District.

James L. O'Toole, chairman of the Meetings and Speakers Committee, of the Democratic County Committee, has announced the following aides to carry on the speaking campaign for the national and local tickets:

Mrs. Carroll Miller, Francis P. Anton, Bradley McK Burns, Edward J. Caye, Joseph E. Chotiner, D. K. Ferree, Orville E. Green, Walter S. Hendershot, James Houlahan, Cyril Jacobs, Charles Alvin Jones, Manuel Kraus, Francis X. McCullough, George P. Jordan, Fitzhugh Lee, Gaston Matkovich, Dr. Marion McKay, B. B. McGinnis, William N. McNair, John J. H. McCarty, Edward S. Michalowski, Marion H. Murphy, John Murphy, Rex Newton, Edward S. Pearlman, James L. Quinn, P. J. Clyde Randall, Alexander H. Schullman, Leonard Shapiro, R. E. Smith, A. G. Smith, John F. Stack, Lawrence Stiffer, Paul G. Sullivan, P. R. Williams, H. E. Williams, Peter J. DeMuth, James Legnard, J. Alfred Wilner, Frank Nerone, Van A. Barrickman and Miss Julia M. Doyle.

John A. Bracken, Jr., is in charge of the work of the committee among the students at the local colleges and universities.

DRY LAW RULING MAY FREE MAN

WASHINGTON, Sept. 30.—(INS.)—Admitting a private residence cannot be searched for violation of the prohibition law unless there is evidence of sale of liquor, the Department of Justice today filed a brief in the Supreme Court which may save a man five years in prison.

The case is that of William Grau, whose home in Newport, Ky., was searched, resulting in his conviction on a charge of unlawful manufacture of liquor.

In his appeal Grau contended a private residence cannot be entered on a search warrant unless the officers cite real evidence that sales of liquor are being made.

The plea was denied both in the Federal Court of Eastern Kentucky and the Sixth Circuit Court of Appeals.

Solicitor-General Thacher, in a brief filed for the Justice Department, said the department believes the search warrant was invalid. It reversed the position it took when Grau first asked the high court to review the case.

Horse Comes Back, Town Restores Hitching Rack

ORANGEBURG, S. C., Sept. 30.—(AP.)—Something this town has been without for years—the hitching rack and the watering trough—are being put back on Main street.

Use of horses, mules, buggies and wagons has increased so much in the past year that the Chamber of Commerce felt compelled to restore the almost obsolete conveniences for the benefit of farmers in this trade territory.

VETS TO MEET IN FIGHT ARENA

UNIONTOWN, Pa., Sept. 30.—(INS.)—Capt. Hoke Smith today prepared to hold the first Bonus Expeditionary Force convention in a local boxing arena after having been refused permission to use the city or any of the courtrooms.

Formerly opposing a proposed parade of the 600 veterans here for the convention, Mayor William C. Hatfield relented and will permit the procession, which will be headed by an American Legion drum and bugle corps.

The final day of the convention will be featured by the election of six national officers.

CRUCIFIED NUDE IN WAR SHAFT STIRS ROW

SYDNEY, Australia, Sept. 30.—(AP.)—Inclusion of the statue of a nude woman, crucified, in the massive Anzac War Memorial being erected here has aroused protests from leading Catholic clergymen.

The memorial is to be completed next summer. Its main feature is a group of figures entitled "The Crucifixion of Civilization," in which the woman's figure is included.

Archbishop Kelly described the group as a parody and an outrage on religion, "blasphemous, indecent, insulting to God and to all Christians."

Mgr. Sheehan, Catholic coadjutor archbishop of Sydney, announced he would not attend the ceremonial laying of the foundations next July.

Raynor Hoff, the sculptor, replied that the group depicts the "gentle figure of Peace crucified on the war standard of Mars." The cross has been used as a symbol, he added, since the early stages of civilization and need not be regarded as Christian.

University of Penna. Opens 193rd Year

PHILADELPHIA, Sept. 30.—The University of Pennsylvania opened its one hundred and ninety-third academic year today with an enrollment of candidates for degrees which is expected to be approximately the same as last year's total of 6,500 when registration in all schools is complete.

Approximately 1,000 freshmen have been admitted, an increase of about 5 per cent over last year.

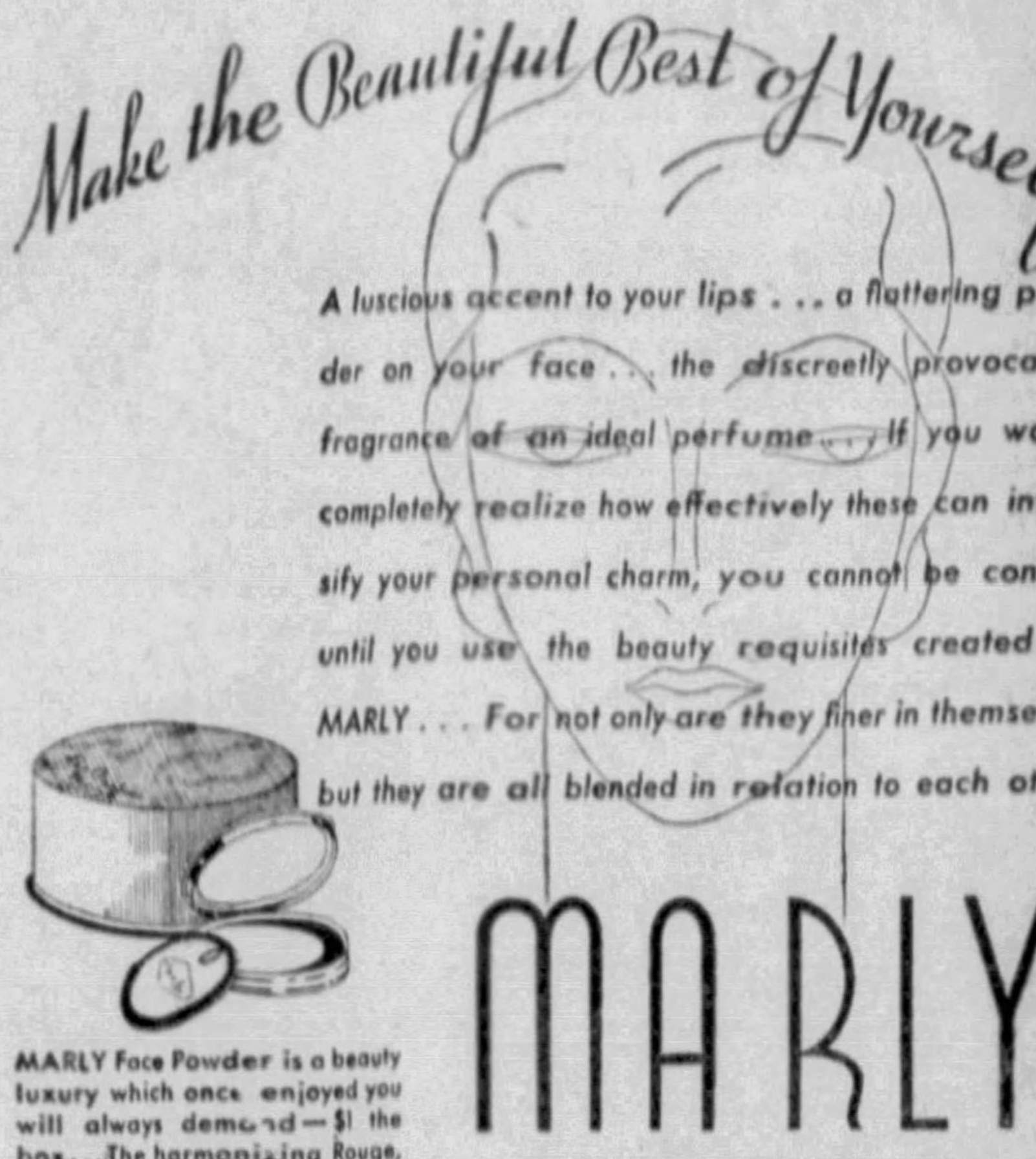

Make the Beautiful Best of Yourself

A luscious accent to your lips . . . a flattering powder on your face . . . the discreetly provocative fragrance of an ideal perfume . . . If you would completely realize how effectively these can intensify your personal charm, you cannot be content until you use the beauty requisites created by MARLY . . . For not only are they finer in themselves but they are all blended in relation to each other.

MARLY Face Powder is a beauty luxury which once enjoyed you will always demand—$1 the box . . . The harmonizing Rouge, in its smart little case, blends so naturally with the complexion as to be imperceptible — 50c.

MARLY

Sold by JOSEPH HORNE & COMPANY, KAUFMANN'S, ROSENBAUM'S, FRANK & SEDER and other dept. stores.

• MASTER BLENDERS OF RARE PERFUMES •

HIS MASTER'S VOICE
BETTER THAN EVER

IN THE NEW RCA VICTOR
BI-ACOUSTIC RADIO

Thirty years of skill, of experience in building fine musical instruments have gone into the construction of this great radio, the RCA Victor Model R-78. All the tone quality, the high class performance that made Victor famous, continue to make RCA Victor the leader, combine to make this instrument the finest, and yet most reasonable musical instrument ever produced.

MODEL R-78
BI-ACOUSTIC RADIO
with "B" Amplification
12 New Type Radiotrons
Automatic Volume Control
Automatic Tone Compensator
New Tone Equalizers

RCA

LIST PRICE $147.50 COMPLETE

JOSEPH HORNE CO
FIFTH, PENN AND STANWIX
. . . Radios, Balcony . . .

RCA Victor Radio

$2.95
$2.95
$3.95
$2.95
$2.95

JOSEPH HORNE CO
DOWNSTAIRS STORE
PENN AT FIFTH

Come Prepared for a Saturday Full of Fashion Thrills at Your Thrift Store!

VALUE DAY

1000 More!
Those Much-in-Demand
FELTS
$1.95

These smart felts walk out as fast as we get them . . . so here's another thousand, with loads of new ideas! Squarish crown sailors, tilted-over-the-eye turbans, French pokes, tiny hats that just perch on the head. Many of them are fur felts. Feathers, plenty of bows, and many with pert, little veils. Small, medium and large headsizes.

Talk About Value! Over 50 New Styles in
Women's Fine Shoes

A noted maker gave us a real "break" when we picked the "cream" of his stocks for this value-giving shoe event. Strap pumps, step-ins, oxfords, tailored pumps, lattice effects and operas. Black, brown, wine and burgundy suede . . . black or tan calf . . . brown kid . . . real black lizard . . . suede and real alligator combined.

$2.95

$3.95

Special Note to Women Much on Their Feet!
1000 Pairs Goodyear Welt Arch-Support Shoes
Specially designed to give foot comfort with every step. Strap, lattice and oxford effects.
$2.95 and $3.95

AAA to C Widths

Sizes Up to 9 In Most Styles

HORNE'S DOWNSTAIRS

CITY FURLOUGHS THROUGH 1933 INDICATED

City departmental heads and Mayor Charles H. Kline were making plans today to continue furloughs of all employes throughout 1933 and were studying prospective economies for the coming year.

Several plans to increase revenues and reduce costs were discussed by the Mayor and members of his cabinet in a three-hour conference behind closed doors at the City-County Building yesterday.

ESTIMATES COMPLETED

Those present included Mrs. Enoch Rauh, director of the Public Welfare Department; Public Works Director Edward G. Lang, Safety Director James M. Clark, Supplies Director Edward G. Lang and Councilman W. Y. English, chairman of the Councilmanic Budget Committee.

Departmental budget estimates for 1933 have been completed by directors with but one or two exceptions, and are now in the Mayor's office for his study and revision. Council will receive the budget about November 1, it was indicated.

While no official announcement was made after the meeting yesterday it was indicated English told the cabinet furloughs would, of necessity, be continued throughout next year, with employes expected to turn back the equivalent of two months' pay to the treasury.

WILL AFFECT ALL

Each member of the Kline administration — from the Mayor down to the last clerk—will be affected.

English asked directors of all departments to study the new tax law by which Council is permitted to assess taxes on merchandise and commodities not previously assessed for state or federal levies. Directors were told to study revenues coming under their jurisdiction to determine whether the proposed taxes could be assessed in that direction.

The city faces the new year with an estimated deficit of more than $1,000,000 and rigid economy has been ordered in every department and bureau.

Council will hold a public hearing to discuss the new taxes within the next week or 10 days, President John S. Herron said today.

LOOT REPORTED FOUND IN HOME

Search in the home of a relative of Charles Heidinger, 35, in West Prospect avenue, Ingram, by Constable E. F. Boyle, of Ingram, resulted in discovery of a packing case of goods believed to be loot taken from a number of cottages in the vicinity of McConnells Mills.

Heidinger, said by police to be a paroled convict, is in county jail, having been arrested last week on a charge of breaking and entering a gasoline station. The goods found at the home of an aunt of Heidinger include blankets, silverware and other articles. Owners have been notified to identify their property.

Record Wine Yield Seen for Former Dry County

MERCER, Pa., Sept. 30.—Mercer County, arid, except in industrial spots, in pre-Volstead days, will make more wine this year than ever before. The grape crop is the largest in years and growers say a big percentage is being fermented.

SEEK INCREASE IN AIR MAIL

A campaign to stimulate the air mail service is being planned by Postmaster James B. Anderson, with assistance of others interested in that branch of the Post-office Department. They hope to build up the air mail business by informing the public of the advantages gained through speedy delivery by the air routes.

At a conference between the Postmaster and representatives of air mail transportation lines and the Pittsburgh Chamber of Commerce and postal officials, committees were appointed to formulate plans for the campaign.' The object is to bring down the cost to the government through increase of business in the air mail service.

CHARLESTON, W.VA
WINSTON-SALEM
JACKSONVILLE

- FAST SCHEDULES
- SHORT ROUTES
- LOW FARES

AUTUMN trips to these three cities, or any principal city in America, are made in greater comfort, with more convenience, and at less cost by Atlantic Greyhound bus than by any other travel way. Wide windows admit cool breezes, give a close view of Nature's riot of color. Plenty of heat for brisk, chill days . . . and the most modern coaches on the highway. Every day is excursion day . . . note these sample low fares.

	One Way	Round Trip
CHARLESTON, W. VA.	6.75	10.15
WINSTON-SALEM	11.75	17.65
JACKSONVILLE	23.75	35.65
WHEELING	1.75	3.00
HUNTINGTON	6.75	12.15
MARIETTA	4.05	6.75
CHARLESTON, S. C.	19.00	28.50
MEMPHIS	18.75	28.15

Greyhound Terminal
Liberty Ave. at Grant St.
Phone: Grant 5700

ATLANTIC GREYHOUND Lines

25 Years of Progress

Coming!
Frank & Seder
SILVER
Anniversary
Greatest Values in a Quarter of a Century

"I'VE traveled the world around," muses the Epicure, "and have tasted foods in many lands. One lesson I have learned. If one constantly seeks perfection, ultimately it is attained . . . as witness the marvelous cuisine at The WARWICK in New York." Add to that the spacious comfort . . . the luxurious accommodations . . the perfect service . . . the fashionable, congenial atmosphere . . . and you will begin to understand the appeal of The WARWICK. Even a short stay will be memorable.

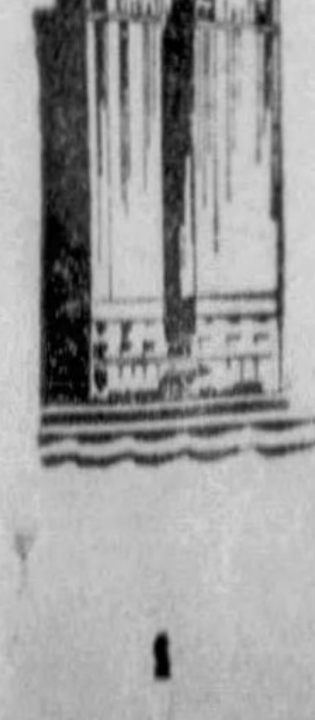

The Warwick
65 West 54th St., New York
ALBERT F. MILLER, Resident Manager J. E. FRAWLEY, General Manager

FRANK & SEDER

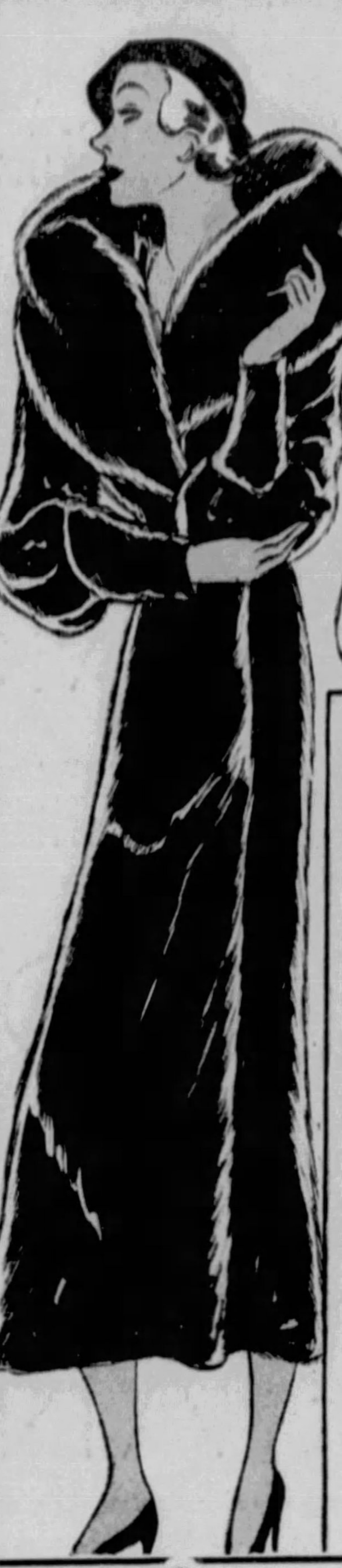

Hudson
SEAL*
Coats
$115

Compare with $150 to $200 coats elsewhere! Hudson Seal* Coats with newest style notes, Juniors', Misses', Half-sizes, and Women's sizes.

*Dyed Muskrat.

DEFERRED PAYMENTS ARRANGED

Lapin Jackets
$16.95
New longer lengths! New sleeve details! New collars! Black, beige and nutria. Women's and Misses' sizes.

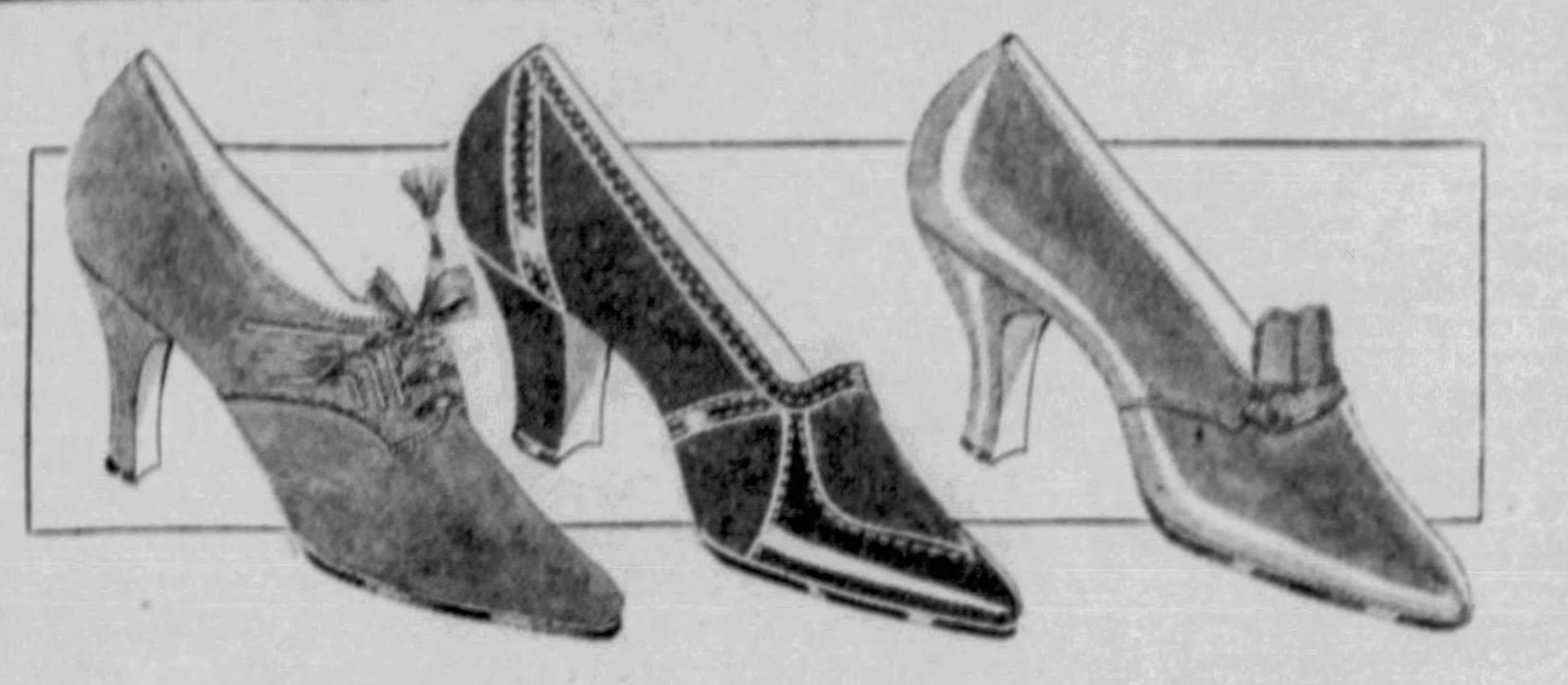

'Gregorio' New Fall Shoes
$5.50
Style-conscious exponents of chic! Correctly styled in tune with new fashions, Distinguished by finest materials, graceful lines, faultless in every detail! And a value that's hard to believe!

"Andrew Geller" Footwear
$8.95
Fluid lines, combining authentic styling, hand-finished details and exquisite leathers mark these shoes as "aristocrats!" All the newest and smartest models critical women approve. And what outstanding values!

Smart New "Sylvia" Shoes
$3.95
New fashions call for higher cut footwear. Here they are in every conceivable style, leather and all the new colors, including Green and Wine, Simply trimmed, gracefully styled, All heels and sizes, (Second Floor).

Miss-Jr
Silk
Dresses
$4.75
Nothing could be smarter than this brand new collection of Miss-Junior frocks . . . A breathless selection! So decidedly new and different! Every new color . . in sizes 11 to 17.

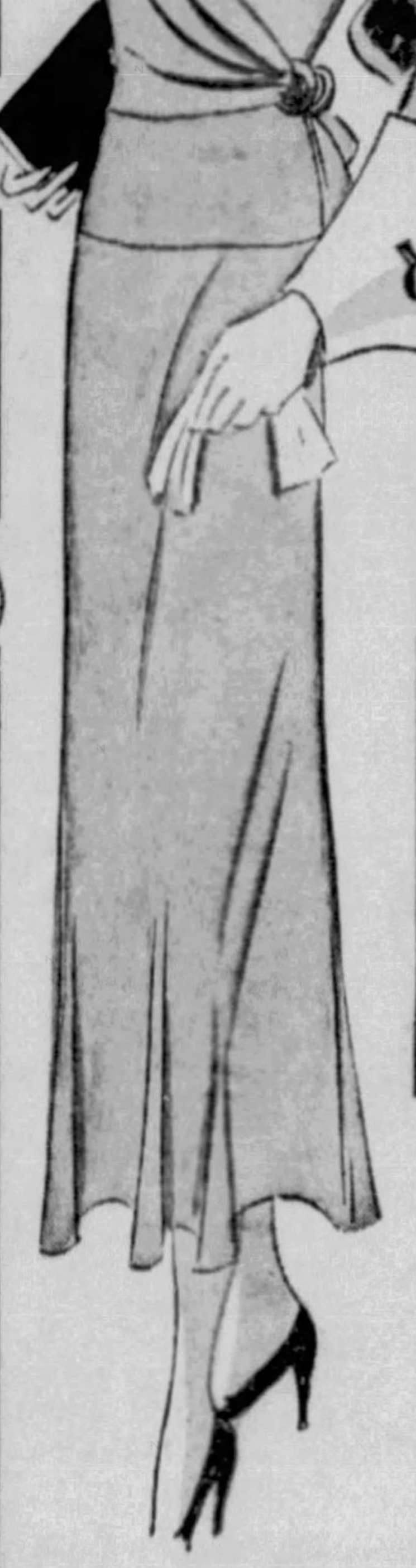

Smartness! Value! Newness!
SILK DRESSES
$15 Fashion Successes!
$7.75
A most comprehensive collection of dresses of commanding beauty and infinite value! Pebbled satin, soft, crushed crepes. New necklines! New sleeves! New colors . . . with plenty of fashion-favored BLACK! Sizes for Misses, Women, Half-sizes and Larger Women. (Second Floor).

"Rhumba"
Blouse & Jumper
$2.98 each
Fine silk blouse, with huge Rhumba sleeves and diagonal wool jumper-skirt, each ready to lend itself to many costume changes. Fall colors. Sizes 14 to 20.

Smart, New
Skirts & Sweaters
$1.65 each
Gems of fashion and value! Lovely sweaters with adorable necklines and new sleeve notes. Newest colors and contrasts. Skirts in almost unlimited choice. All sizes.

SECOND FLOOR

Marmink
Trims This
SUIT
$19.75
Amazing quality! High fashion! It's generous collar is of marmink, in deep, rich sable-tone . . . Crepey woolen in brown, green, blue . . . Sizes 14 to 20.
SECOND FLOOR

Genuine "Worumbo" Cloth
COATS
Every One With Numbered Label
$16.75
Beauty! Quality! Thrift! Coats made of that wonderfully soft Worumbo cloth. Two smart new styles . . . in old ivory, beige and desert sand. Impeccably tailored. Misses' sizes 12 to 20.

MADE OF GENUINE
HIGHEST QUALITY
Worumbo
ESTABLISHED 1865
A13233
MADE IN USA
ALL WOOL FABRICS
REGISTERED U.S. PAT. OFF.

Misses' Suede or Leather
Sports COATS
$5.95
Very swanky! Grand Values! Warmly lined. Choose from brown, green and red. Misses' sizes 12 to 20.
SECOND FLOOR

Sale! Brand-New
KNITTED DRESSES
$3.98 and $5 Values!
$2.98
As remarkable in fashion as they are in value! Clever little dresses in perfectly charming color contrasts . . . and such delightful details New drop-shoulder effects, new higher necklines . . . you'll find an extraordinarily large selection in sizes for Misses, Juniors and Women's to size 40. (Second Floor).

PINCHOT SEES PROSPERITY SIGNS

HARRISBURG, Sept. 30.—(AP.) — Signs multiply on every side that the depression has run its course and that better times are just ahead, Gov. Pinchot said today in a statement on Rosh Hashannah, the Jewish New Year.

While taking this optimistic view of conditions, the Governor said that there is serious work to be done. He said:

"On all sides of us we find our less fortunate brethren looking toward us for the help that will enable them to survive the vicissitudes that are still with us. All of us must do our bit if we are to prepare ourselves and our fellow men for the better times that seem destined to return shortly.

"No group of people have been more charitably inclined than our Jewish people and they have compiled a record in charitable endeavor of which they have every reason to be proud. On these holy days of Rosh Hashannah the Jewish people may well pledge themselves to carry on as they have in the past; and may the new year bring unto Israel good tidings and fulfillment of its destiny as a spiritual force throughout the civilized world."

Grove City Would Move Radio Station

WASHINGTON, Sept. 29—(AP.)—Grove City College at Grove City, Pa., applied to the Radio Commission yesterday for a license to cover a construction permit which allowed the college to move its station, WSAJ, from the old Physics Building to the new Science Hall and to install new equipment. The station broadcasts on a frequency of 1,310 kilocycles and with 100 watts power at specified hours.

N. Y. Judge's Son To Wed Saturday

NEW YORK, Sept. 30.—(AP.)—Laurence H. Nott, broker and son of General Sessions Judge Charles C. Nott, Jr., obtained a license yesterday to marry Janet Lawton, St. Louis, Mo. Nott is 26 years old and Miss Lawton 24. The couple will be married Saturday by Judge Nott in his home.

P. S. C. Postpones Utility Hearing

HARRISBURG, Sept. 30.—(INS.)—A hearing scheduled before the Public Service Commission here yesterday on the application of the Hazlehurst Gas Company for permission to enlarge its facilities to serve the borough of Mt. Jewett, McKean County, was continued until some future date by agreement of counsel.

Light Beam Cast From Phila. to Washington

PHILADELPHIA, Sept. 30.—(INS.)—A searchlight that casts a beam 125 miles is on display today at the Radio and Electric Show here.

The light is generated from a 32-volt lamp and reflected through a 16-inch lens.

Mounted on a roof here, it was trained in a south-southwesterly direction, and it was said the light could be seen in Washington, D. C.

DENMARK KING'S NIECE DIES

NEW YORK, Sept. 30.—(AP.)—Announcement was received here yesterday of the death on September 16 of Princess William of Hesse, nee Princess Augusta of Schleswig-Holstein-Glucksburg of the reigning house of Denmark.

The late princess was the widow of Prince William of Hesse and niece of King Christian IX of Denmark.

Her daughter-in-law, Princess Elizabeth of Hesse, was the former Elizabeth Reid Rogers, daughter of Richard Reid Rogers, of New York.

Somerset Miner Dies Of Blast Injuries

JOHNSTOWN, Pa., Sept. 30.—Robert Johnson, 24, of Somerset, burned last Sunday by an explosion in a mine at Stoyestown, died last night.

RAILROADS PUT 5,800 ON JOBS NEXT WEEK

International News Service.

NEW YORK, Sept. 30.—The New York Central Lines and the Baltimore and Ohio Railroad will put 5,800 men back to work Monday, the railroads had announced today.

The New York Central, with 20,000 miles of trackage stretching into the Middle West, will recall 4,000 idle railroad employes Saturday for work in car and locomotive shops.

The railroad's passenger car shops at Albany and Beach Grove, Ind., and the locomotive shops at Bucyrus, O., and Jackson, Miss., have been closed since July, 1931. These shops will reopen Saturday.

Operations will continue on a larger scale at the locomotive works at West Albany, Collingwood, O., Beach Grove, Ind., and St. Thomas, Ontario, and in passenger shops at West Albany.

Smaller groups of men will be put to work on light repairs to cars at scattered points on the New York Central's System, including Toledo and Ashtabula, O., Buffalo and Avis, Pa.

The Baltimore and Ohio is installing the four-day, 30-hour week Monday, whereby 1,800 will be returned to work.

PITTSBURGH'S ONLY ONE PRICE OPTICAL SERVICE at S. H. DeRoy & Co.

$9 IS ALL YOU NEED TO PAY FOR THE GLASSES YOUR EYES NEED!

A Complete ONE-PRICE Service, including expert examination, frames, and specially ground lenses for only $9. You can't pay more!

You have unrestricted choice of our white gold-filled mountings in rimless and frames; lenses in all shapes including octagon, boston, round, etc. $9.00 Is Our Only Price!

Charge Your Glasses

S. H. DeROY AND COMPANY

OPEN SATURDAY NIGHT TILL 9:30

408 Smithfield St. Next to Kaufmann's Annex

CLIP AND SAVE

CASH CERTIFICATE Sale

This Certificate Is Worth $1 Cash On Any Size Congoleum Rug Priced from 2.49

This Certificate Is Worth $4 Cash On Any Rebuilt Circulating Coal Heater Priced from 16.95

These Certificates Are The SAME AS CASH Tomorrow

Clip them and save. Positively no discounts allowed without these certificates. Deduct the discount from the regular low marked price tags. For information—call the USED FURNITURE EXCHANGE . . .

Mayflower 9165

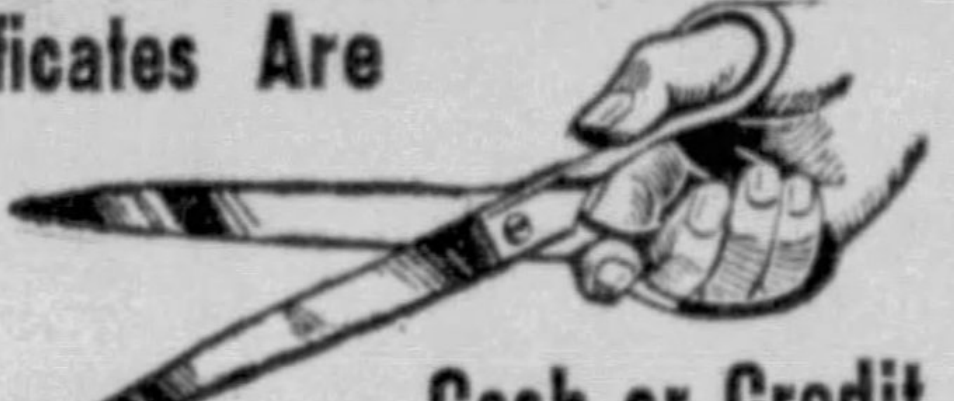

. Cash or Credit
. Free Delivery
. Trade-In Allowances

This Certificate Is Worth $3 Cash On a 5 piece breakfast set Priced from 11.95

This Certificate Is Worth $2 Cash On Any Radiant Gas Heater Priced from 6.95

This Certificate Is Worth $7 Cash On Any Rebuilt Gas Range Priced from 19.95

This Certificate Is Worth $7 Cash On Any Roomsize Velvet Rug Priced from 14.95

This Certificate Is Worth $2 Cash On Any Size Metal Bed Priced from 4.98

Reconditioned Furniture, Rugs, Stoves, Lamps, Radios, etc.

This Certificate Is Worth $10 Cash On Any 3-Piece Living Room Suite Priced from 29.50

This Certificate Is Worth $10 Cash On Any 4-Piece BEDROOM SUITE Priced from 29.50

This Certificate Is Worth $10 Cash On Any 8-Piece Dining Room Suite Priced from 29.50

This Certificate Is Worth $7 Cash On Any Complete Cabinet Radio Priced from 19.95

This Certificate Is Worth $3 Cash On Any Chest or Dresser Priced from 9.95

This Certificate Is Worth $3 Cash On Any Extension Dining Table Priced from 7.95

This Certificate Is Worth $3 Cash On Any Living Room Occasional Table Priced from 6.95

This Certificate Is Worth $2 Cash On Any New Cotton Mattress Priced from 5.95

Open Every Night Till 9 O'Clock
(Exception: Store Closed Tonight at 5:30)
—Take Any Forbes Street Car—

This Certificate Is Worth $10 Cash On Any Reconditioned Electric Washer Priced from 29.75

USED FURNITURE EXCHANGE
2332 Forbes St.
Near Brady Street

Harris

PROSPERITY BRINGING NEW CREDIT POLICY

To Be Emphasized Tomorrow by a

SPECIAL SALE NEW FALL FROCKS

Very classy. Very new. Every dress a sensational value. All the very latest models in women's and misses' sizes. Made up on order placed before market started to skyrocket.

Shades are Beetroot, Wine, Brown, Navy, etc. Blacks and Travel Prints.

$3.65

2 for $7

$1 FIRST PAYMENT
$1 A MONTH

(Dresses—2nd Floor)

Store Closes Sat. Nites at 6:30

Harris

624 to 630 LIBERTY AVE
THRU TO OLIVER AVE.

The Greatest Combination of News Services Ever Offered to Pittsburgh!

HEAR IT . . .

as the Globe Trotter — radio voice of the Pittsburgh Sun-Telegraph over WCAE—gives you the highlights of important news items as they flash in over the editors' desks.

READ IT . . .

in the Sun-Telegraph, Pittsburgh's most interesting newspaper. You will find there the complete, brilliantly written story, giving you every detail of each important event.

SEE AND HEAR

Then go to the theatre showing the new Hearst Metrotone News and see the story itself *actually happen* and *hear it vividly described* by the Globe Trotter as he tells you what is going on and what makes you an eye-witness at the important events that happen in the world.

You may know the gripping thrill of the newsreel itself but you have never experienced anything more interesting than to see the swift action of these big news events and hear them described through the keen eye of a trained observer. Be sure and go to the theatre where the new Hearst Metrotone News—the greatest development of years—is being shown.

Never before has the public had an opportunity to enjoy such a remarkable three-way news service—*over your radio* at home, *in your favorite newspaper*, and then dramatically shown *in your neighborhood theatre.*

★

It is an advance in step with the miracles of invention of this wonderful age and is the most complete presentation of the day-by-day history of the world ever conceived.

Look for

HEARST METROTONE NEWS
WITH WHICH IS INCORPORATED
THE GLOBE TROTTER
THE NATION'S OUTSTANDING NEWS PERSONALITY

Now Showing at
LOEW'S PENN—THE FULTON
and the Following Theatres:

Neighborhood Theatres

Brookline, Brookline
Brushton, Brushton
Grandview, Duquesne Heights
Harris, Mt. Oliver
Hazelwood,
Second Ave., Hazelwood
Hippodrome, Beaver Ave.
Melrose, Carrick
Metropolitan, Liberty Ave.
Novelty, Federal St.
Ohio, East Ohio St.
Olympic, Beechview
Pastime, Herron Ave.
Triangle, Frankstown Ave.
Washington, Mt. Washington

Nearby Towns

Ambridge, *Penn*
Braddock, *Capitol*
Carnegie, *Liberty*
Carnegie, *New Carnegie*
Clairton, *Capitol*
Crafton, *Crafton*
Elizabeth, *Grand*
McKeesport, *Capitol*
McKeesport, *Lyric*
McKees Rocks, *Orpheum*
New Kensington, *Paramount*
Wilmerding, Pa., *Y. M. C. A.*

West Virginia

Clarksburg,
Robinson—Grand
Elkins, *Hippodrome*
Buckhannon, *Hymes*
Middlebourne, *Nadene*
Morgantown, *Metropolitan*
Sistersville, *Paramount*
Webster Springs, *Mill-Vance*
Wheeling, *Victoria*

Other Pennsylvania Towns

Altoona, *State*
Beaver Falls, *Granada*
Beaver Falls, *Rialto*
Bradford, *Shea's*
Brownsville, *Bison*
Brownsville, *Strand*
Butler, *Capitol*
California, *Lyric*
Charleroi, *Palace*
Connellsville, *Orpheum*
Curwensville, *Strand*
Conemaugh, *Penn*
Cresson, *Rivoli*
Ebensburg, *Rivoli*
Ellwood City, *Majestic*
Erie, *Cozy*
Franklin, *Ritz*

Huntingdon, *Clifton*
Indiana, *Ritz*
Johnstown, *Ideal-Victoria*
Johnstown, *State*
Latrobe, *Olympic*
Lewistown, *Rialto*
Meadville, *Academy*
Meyersdale, *Roxy*
Midland, *Liberty*
Monessen, *Star*
Monongahela City, *Anton*
Mt. Pleasant, *Grand*
North East, *Kellers*
Oil City, *Lyric*
Pitcairn, *Nemo*
Pt. Allegany, *Grand*
Reynoldsville, *Adelphia*
Scottdale, *Strand*
Portage, *Rivoli*
South Fork, *Rivoli*
Somerset, *Par-K*
Tyrone, *El Patio*
Waynesburg, *Eclipse*
Galeton, *Main Street*

Produced by International Newsreel Corp.

BOGGS & BUHL New Saturday Store Hours—9:00 A. M. to 9:00 P. M.

Following the custom inaugurated last year, this store will be open continuously every Saturday until Christmas from 9 A. M. to 9 P. M. This will give many families their only opportunity to shop together. The entire facilities of the store will be at your disposal, with typical Boggs & Buhl values that will be an incentive to everyone to come. While here pay a visit to the lovely, newly decorated Second (Fashion) Floor.

Entertainment

Meyersdale High School String Band in a concert on the first floor at 1:15 P. M. Also broadcast over KDKA Saturday at 11 to 11:15 A. M. Come and hear it!

Free Parking

Another of the services that is making friends for this store. Drive your car to the Diamond Street entrance and turn it over to a uniformed attendant who will park it for you.

Dinner—65c

A full course dinner served from 5:00 to 8:30 in our Tea Room, Third Floor, as a convenience to those who shop Saturday evenings. You couldn't prepare a better meal!

Our New Millinery Section Knows the Importance of

Velvet

$5

It knows Paris-sponsored velvet (and velveteen) for every occasion in the day. And it is prepared with an outstanding collection of transparent dinner caps with velvet bandings, petal edge turbans, crushed and uncut velvet and Vel Accordia models. Veils 35c to $1.

—Second Floor—

The Smart Appeal of Our New

LINGERIE SECTION

Is Matched By the Pieces in This

SALE

$1.15

A striking purchase brings this compelling value combination only to our new Lingerie Section! Fine detailed lingerie — the new moulding styles—of proven quality, at a sensational price! Swan suede crepe slips, 36-42. Gowns in Mellow taffeta, 36-40. Pure dye dance sets, 32 to 36.

—Lingerie, Lower Second Floor—

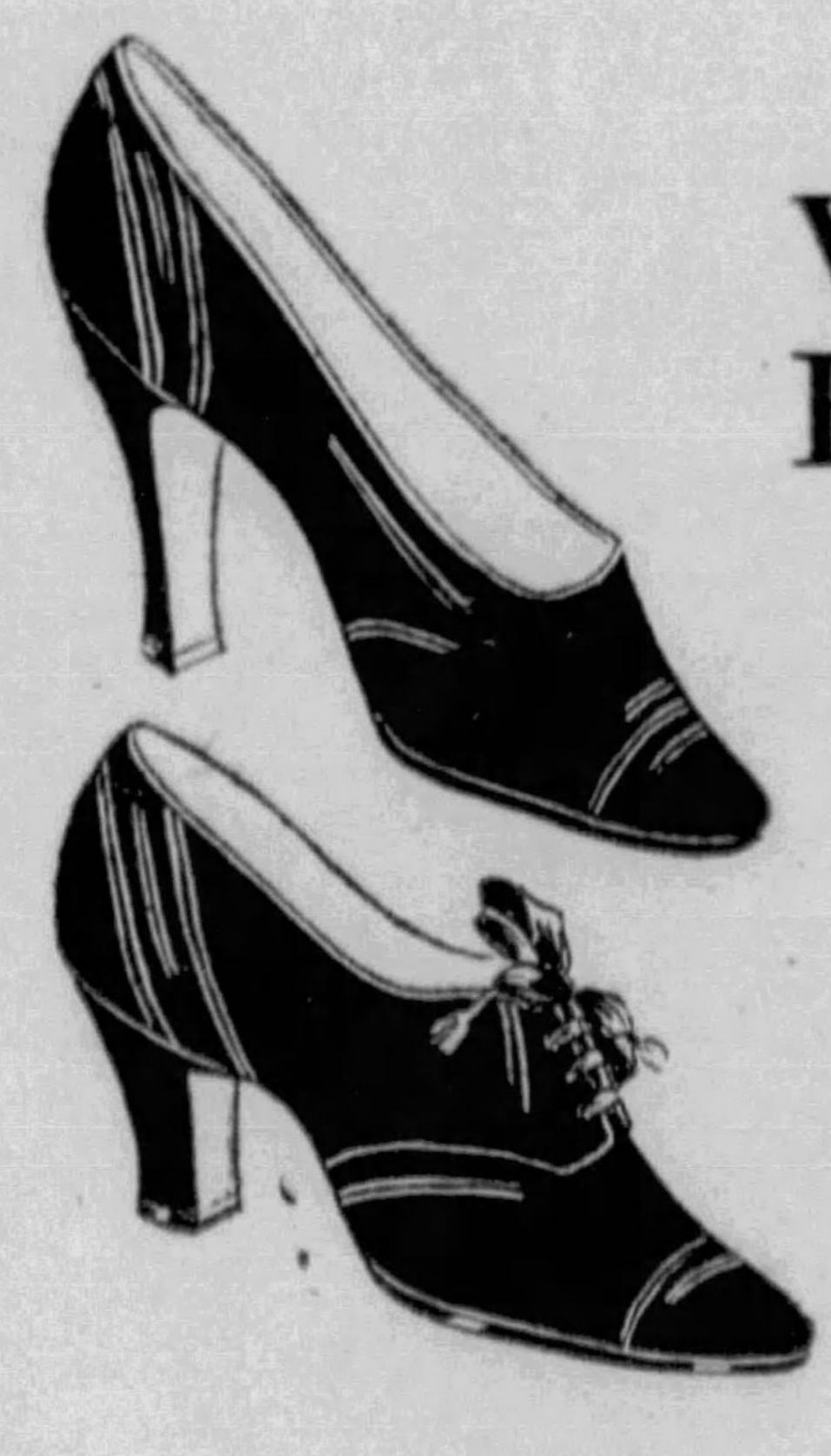

Petites Are First With New

Wine and Burgundy Suedes

$7.50

Carrying these beautiful deep reds and the smart Suede finish to your toes, these Petites prove a high fashion, and a beautiful fashion needn't be high priced! "Built-up" pump and oxford sketched.

—First Floor—

A "Wide-Awake" Special From Our New Infants' Section!

Tots' Deland Chinchilla

Coat Sets

$5.95

Tomorrow for the price of ordinary chinchilla, you can buy Deland Tallyho Chinchilla coats—the finest made—with beret to match included! Kasha lined. For brother or sister, 1-4. Maple, Navy, Wine.

—Lower Second Floor—

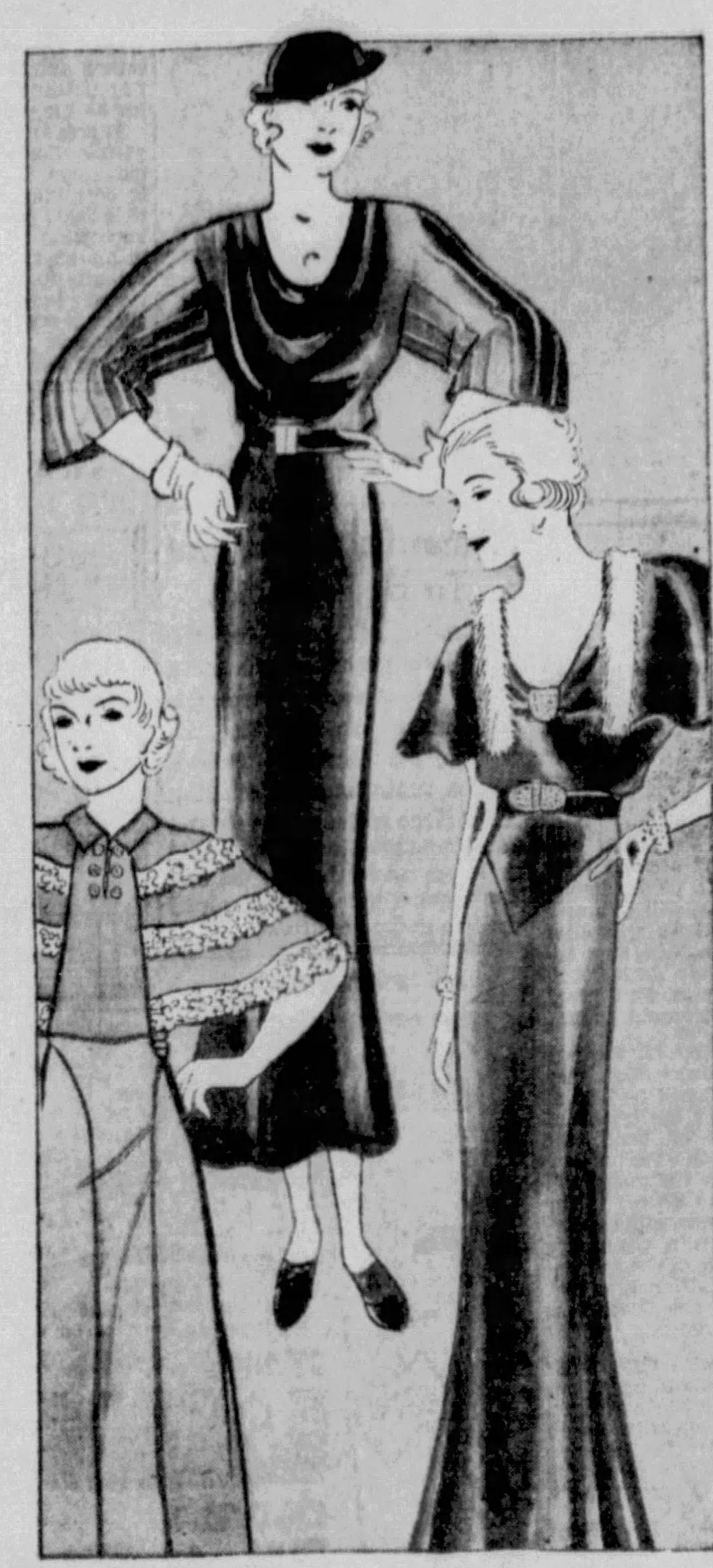

A Sale of Importance!

Dual Purpose FROCKS

$16.75

Every Frock Serves Many Purposes —Normal $25 and $29.75 Values!

Here's the annual classic in dressy frocks—the time to buy a formal wardrobe at once-a-year-price concessions. This sale offers sensational values—normal $25 and $29.75 models!

For Women—Misses—Juniors!

Every dress in this sale serves many purposes—afternoon, dinner, theater, informal evening. Jacket, cape and cowl neck models in velvets, velvet and brocades, velvet with metallic lace, etc. Also rough crepes and sheers. Save enough on every dress to buy a complete set of accessories!

—Dresses, Second Floor—

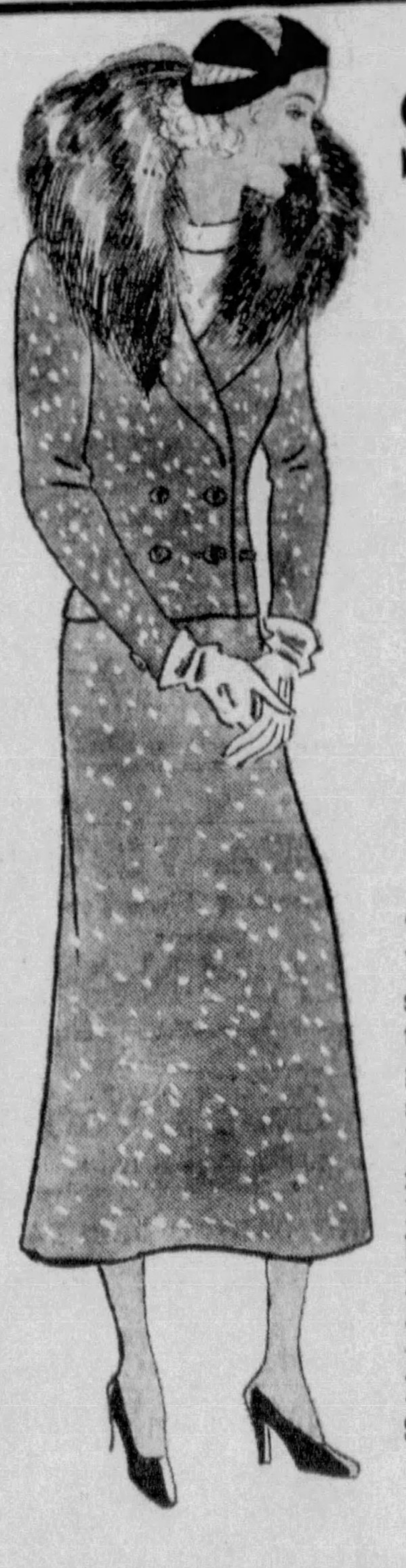

SUITS

Short on Jackets Are Long on Chic!

Kemp Tweed With Raccoon

$29.75

The smart Miss or Woman will choose her suit with a shorter-than-the-commonplace swagger length coat. And she'll likely choose this Kempy tweed jacket model, furred with silky Raccoon, as her standby from now on! 14-20. Brown, Green, Wine.

With Beaver, $29.75.

Long furred coat suits, $25 up.

—Second Floor—

A SALE

Celebrates Our New Low Price for

Genuine Chenille Dresses

$6.95

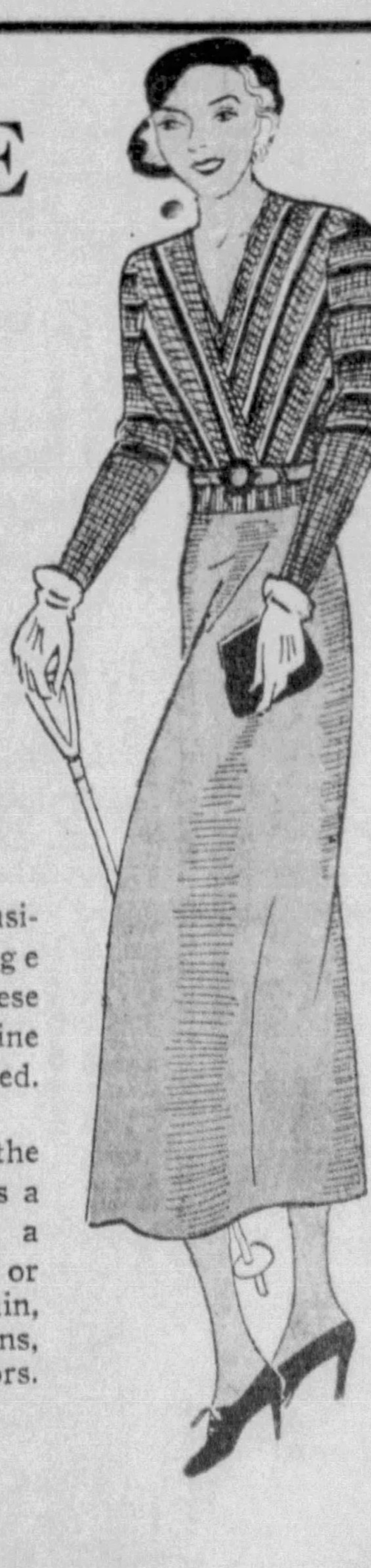

Scores of striking business, club, college women bought these velvety knit genuine chenilles higher priced.

Now, to inaugurate the new low price, here's a new shipment and a sale! Surplice, collar or scarf necklines. Plain, striped or combinations, Autumn leaf colors. Sizes 14-20.

—Second Floor—

SATURDAY SPECIALS

French Costume Pearls

High lustre, fine graduated beads — new longer-than choker length. A special purchase brings double-strand necklace at 75c—single strands . 50c

—First Floor—

Surety Fine Hose

CHIFFONS—picot top, narrow heel, cradle foot, fine seams, extra reinforced. SERVICE—mercerized welt and sole, picot top, cradle foot, ravel-stop. Special...... 65c

—First Floor—

Heavy Canton Crepe

Beautiful, firm "luscious" quality, 39 inches wide. Black, Browns, Navies, Winetones, Green. Purchased before it advanced. 10c yard—a Saturday sensation at . . . 85c

—Silks, First Floor—

Guar. Fountain Pens

Men's or Women's 14K gold tip fountain pens—short or long clip, or ring styles—assorted colors—guaranteed 5 years — buy for Christmas, too 85c

—First Floor—

1 lb. Reymer's Candy

One pound of delicious full cream caramels or cocoanut squares only.............. 29c

—First Floor—

13-Plate Auto Battery

"Idex" brand, made by well-known manufacturer......... $4.95

—First Floor—

Sandw'h Grill & Toaster

Nickel-plated, with heating element in top and bottom. Without cord........... $1.00

(With cord, $1.25)

—Basement—

Shur-Edge Knives

Stainless steel slicing and butcher knives. Cocobola handles, brass rivets —3 styles, each 45c

—Basement—

Cottage Curtain Sets

Formerly 95c set. All-over colored dots and block designs. Rose, Orchid, Gold. To clean up the remaining lot. Special. 50c

—Curtains, Third Floor—

Woodbury's Special

A new special box consisting of 3 cakes of Woodbury Facial Soap and 1 tube Woodbury's Cold Cream, cleansing and facial. Regular $1 value. Special........... 69c

—Toiletries, First Floor—

Comfort Covers

Made from Fruit-of-the-Loom Percale. Fast color figures. All colors. Tape bound. Rubber buttons. Full bed size only. Special......... $1.75

—Domestics, First Floor—

Foot Stools

Tapestry-covered stools in assorted colors. Well constructed. Buy one to go with every chair. Special.......... $1.00

—Furniture, Fourth Floor—

Occasional Lamps

Glass base with parchment paper shade. Available in Rose, Green and Gold....... $1.25

—China, Third Floor—

Kotex

5 Pkgs. $1

—Notions, First Floor—

CINEMA SHOTS -:- Notes on New Pictures, Stage Attractions -:- SCREEN BILLS

Walter Winchell ON BROADWAY

Portrait of a Man Talking to Himself

It must be almost a year since it happened . . . And oh, the headaches since then—all because I tried to hang up another news-beat, and add to whatever prestige goes with coming in first . . . I was a faker of news! I was this and that! . . . I was desperate, they said, for a hot scoop, and I made it up, and gave out false hopes to readers and tunner-inners! . . . It was "misinformation," and even the French Embassy shook a threatening finger because of the thing . . . Contemporaries all over the nation belittled me and the incident was embellished between covers . . . What a Shellacking they gave me—but now it doesn't matter any more, and oh, the thrill of it! . . . If it only didn't take so long sometimes—for an item to be confirmed or be denied! . . . I used it on one of my cigaret sponsor's early programs . . . "I have a startling piece of news," the item began. "Let's trust it turns out to be a fact. I am reliably informed that the remains of two fliers and bits of plane wreckage near them have been discovered in the furthermost part of the Canadian ice-wastes. It may take months to make sure, but my source never failed me yet! And we are all hoping that the discovery will finally solve the long-time mystery of what happened to Nungesser and Coli" . . . And then the castigation began! . . . How they tossed me around . . . "If you keep doing that sort of humbug," they said, "they'll soon get hep to you—and then look out, kid!" . . . So what happened . . . So this happened! . . . The Associated Press front-page dispatch to the Herald-Tribune's earliest edition on Sept. 24th began in this wise: "Curling, Newfoundland, Sept. 23.—(AP.)—The possibility that traces of Captain Charles Nungesser and Captain Francois Coli, noted French fliers, lost on an attempted flight from Paris to New York in May, 1927, had been found on Blomidon, a mountain twenty miles from here, was considered today as reports persisted that two skeletons and the remains of an airplane had been found" . . . Vindication—and how!

What a lotta heart that Mickey Walker has! . . . And although Mr. Schmeling beat him decisively it was among the major thrills to witness a defeat so glorious! . . . Wonder if I am committing another journalistic sin by beating Alfred E. Smith, the new editor, to his own scoopee . . . At any rate, Alf will come out for Roosevelt in his first edition, and will pan "the forgotten man" gag and those who use the hokum . . . He will also say that it is a cinch for the Democrats to win "but the real question is what will the Democratic Party do with its victory?"

Oh, I know that firemen are brave and that they go without their slumbers to save trapped victims, and all that sortathing, but the lads of the firehouse on W. Fifty-eighth street were very naughty the other middle of the night . . . That is, the hero on the truck who juggles the cord on the siren was . . . Wasn't he the one, tho'? . . . Blasting his ear-piercing siren all the way from Forty-second street, without a let-up, until the truck sped home . . . Why blow the horn and frighten the entire district out of slumbers and wits—when they're returning to the firehouse? . . . If they were going to a fire, that would be a horse in another race . . . Not that I was bothered, because I am wide-awake at that hour, swapping gab on pavements or something . . . But what about the people who live in the hotels, the children in the apartments and above all else—what about the patients in the Polyclinic and other hospitals? . . . What about the poor devil who can't sleep for worry about the operation the following morn at 9? . . . Or the ailing, whose nerves are frayed—and blasts like that one lasting several minutes to drive him crazier from fear? . . . And how that fire-wagon raced . . . For what? . . . To stifle a pedestrian or drunk who "didn't see it coming"? . . . Oh, I see. So that the firemen could get home quickly and get some needed sleep . . . I always thought they slowed up on the "pick-up" to take no unnecessary risks . . . And what's become of the bell they used to clang-clang only at crossings? . . . Perhaps I'd better let the whole thing drop . . . If I wrote in the paper about them, they might be sensitive—and when a blaze trapped me on the twenty-third floor, they'd purposely run out of ladders!

The mail that comes in a day is usually readable stuff, and fascinating . . . The letter from this troubled soul or that one, who need jobs, too, and who come first on the long list . . . But the letter from that couple who are in distress and have a bargain to make me—instead of asking me to give them something—is unusual—and I wish something will be done about their predicament . . . No rent, no coin for food, with a dispossess due any day . . . Can I help them? . . . They want no charity, no rent-money, no food . . . They can dwell on the benches in the park, they add, and they will make the best of it, until the husband gets a break . . . "But what of our baby?" the wife writes . . . "Could you help us get him a home and some milk? We would be willing to part with it only for about six months or so—so that some kind person will give it nourishment" . . . What a hearttugger that one is! . . . Dozens of chorus girls to whom I related the tale want to borrow the baby, but that's out . . . Wonder who would oblige? . . . Chorus girls mean well, but if they're working they have matinees to do, and if they're not working, they have pavements to pound looking for next week . . . There must be some childless couple who'd like rehearsing how to love a child . . . Or finding out how nice it is to kiss a baby behind its ears . . . That's the only trouble in this case . . . You'd get so fond of it, that when its mamma and daddy came to claim it, you'd ache all over . . . Wonder who'd like to risk aching all over after six months or longer of giving a little helpless thing some food and love in return for its smiles . . . Or its tears? . . . Or its cooing?

The wolves in the Broadway jungle I know too well . . . And the complaints about them come to my desk once a week from some girl who has the courage to sign her real name and address . . . But what can I do about them? . . . I certainly haven't the time to go to the bluecoats, nor would I care about taking on the other fellow's or the other woman's troubles . . . I have my own bundle to tote around anyway . . . But some of these loafers have a thrashing coming to them for locking doors on femme applicants. And if the gal who wrote that intelligent letter about one booking agent wants to rid the street of at least one of his type, let her reveal the same courage to Mr. Mulrooney or his staff . . . The only bad feature about it is that the Commissioner might get mad and clean up the entire regiment of falseys, whose shingles state that they peddle actors, but don't point out that it is merely a sideline!

(Copyright, 1932, Daily Mirror, Inc.)

New Pictures Plays Here

"Pack Up Your Troubles," new Stan Laurel and Oliver Hardy comedy, opens as the feature picture in the Penn today. Laurel and Hardy play misfit doughboys who just can't take a big war seriously.

Marlene Dietrich has the role of a night club entertainer in "Blonde Venus," Stanley attraction beginning today. In the cast are Herbert Marshall, Cary Grant and Gene Morgan, who is possibly remembered as master of ceremonies in the Stanley a few years ago.

The depression serves as the background for "American Madness," opening in the Warner today. The cast is headed by Walter Huston, Pat O'Brien, Kay Johnson and Constance Cummings.

"Bird of Paradise," with Dolores Del Rio and Joel McCrea, will open tomorrow in the Davis. It concerns the love of a Hawaiian girl and a boy from the States.

"Horsefeathers," nut comedy dished up by the Four Marx Brothers, will be the attraction for the entire week in the Enright beginning tomorrow.

To the Sheridan Square tomorrow comes Bela Lugosi's thrill picture, "White Zombie."

The Four Merrymakers, a quartet of two men and two women, headlines the vaudeville end of "Midnight Ramblers," revue opening Sunday in the Academy with a midnight show.

The Fulton is featuring the Schmeling-Walker fight and Edmund Lowe in the mystery crime, "Chandu the Magician." In the cast are Bela Lugosi, Irene Ware and Henry B. Walthall.

"The Good Earth," subscription play and dramatization of Pearl S. Buck's best selling novel, opens a week's engagement in the Nixon Monday evening.

The Edwin Vail Players inaugurate their season Monday evening with the comedy, "The Bride the Sun Shines On."

Leads

Alden Chase will play the leading male roles in Edwin Vail Players' productions in the Pitt, opening Monday with "The Bride the Sun Shines On."

Movie Magic Takes Its Bumps

By HARRISON CARROLL

(Copyright, 1932, King Features Synd., Inc.)

HOLLYWOOD, Sept. 30.

The name of Hollywood is not always magic.

Ask Elizabeth McGaffey, head of the research department at the R-K-O studio.

Constance Bennett

This efficient worker was commissioned the other day to get interior photographs of the New York Aquarium. They were to be used as models for the aquarium set in "The Penguin Pool Murder Case." But right off objections began to develop. Officials of the eastern institution pointed out that there never had been a murder in the aquarium and that visitors there were safe at all times. They wouldn't consent for any such pictures to be taken.

Finally R-K-O had to go before the New York Board of Aldermen and get permission.

During the filming of Connie Bennett's "What Price Hollywood?" Miss McGaffey tried to get the use of a distinctive film colony bungalow for a single exterior scene. The owner not only refused but was indignant about it. They finally discovered the bungalow had been rented to another company and had come out on the screen as a speakeasy.

Vic McLaglen

Just to prove there are no hard feelings, Greta Nissen and Weldon Heyburn showed up together at Vic McLaglen's garden party Sunday. It was a swell affair. Someone bet Buster Keaton a dollar he wouldn't jump into the swimming pool with his admiral's uniform on. They lost. Incidentally, Vic says salary had nothing to do with his not going to work for Charles Rogers. He didn't think the part suited him . . . Barbara Stanwyck and Frank Fay—you always see them together—were dancing at the La Boheme Cafe the other evening. . . . Rochelle Hudson is plenty impressed by a Berkeley College boy named Don Brose . . . The other day, I suggested some reader might have an idea for a Joel McCrea starring story. Please, I meant a published story. Much as I'd like to, I can't help you sell manuscripts . . . Dick Arlen took off 12 pounds on a camping trip in the High Sierras. He and Jobyna lived on the edge of a lake. But when they got really trout-hungry, they had to climb 3,000 feet. Fishing there was fine . . . Frederick Perry and H. W. (Bunny) Austin, English tennis aces, will live in Charley Farrell's Malibu house for a couple of weeks. Charlie and Virginia Valli are now at a Beverly Hills apartment.

Tom Brown, the young actor who had a picture named for him ("Tom Brown of Culver") will play the juvenile lead in Universal's chain gang story, "Laughter In Hell."

Burton Churchill and Clarence Muse are two other players engaged for the talkie version of the Jim Tully novel.

The whole company has left for a location at Sonora, Cal. Edward Cahn and Russell Hopton will co-direct, Hopton being in charge of the dialogue.

THEATER CLOCK

PENN: Laurel and Hardy in film, "Pack Up Your Troubles." Daily at 10:30 a. m., 12:25, 2:20, 4:20, 6:15, 8:15 and 10:20 p. m.

STANLEY: Marlene Dietrich in film, "Blonde Venus." Daily at 11:14 a. m., 1:24, 3:34, 5:44, 7:54 and 10:04 p. m.

WARNER: Walter Huston in film, "American Madness." Daily at 11:31 a. m., 1:33, 3:15, 5:07, 6:59, 8:51 and 10:43 p. m.

DAVIS: Mr. and Mrs. Martin Johnson in film, "Congorilla." Daily at 10:05 a. m., 1:05, 3:36, 5:05, 6:55, 8:35 and 10:25 p. m.

FULTON: Edmund Lowe in film, "Chandu, the Magician." Daily at 10:30 a. m., 12:28, 2:28, 4:22, 6:16, 8:16 and 10:16 p. m. Pictures of Schmeling-Walker fight.

SHERIDAN SQUARE: Jackie Cooper in film, "Divorce in the Family." Daily at 12:01, 2:04, 4:07, 6:10, 8:13 and 10:16 p. m.

ENRIGHT: George Arliss in film, "A Successful Calamity." Daily at 12:05, 1:53, 3:41, 5:14, 6:57, 8:45 and 10:36 p. m.

AVENUE CINEMA: Sophie Magarill in film, "Diary of a Revolutionist." Daily at 11:18 a. m., 1:04, 2:50, 4:36, 6:22, 8:08 and 9:54 p. m.

ACADEMY: "Ballyhoo." Daily at 2:30 and 8:30 p. m.

AMUSEMENTS.

DANCING—FLOOR SHOW NIGHTLY
CLUB MIRADOR
HOMESTEAD, PA.
50c Per Person Includes Covers, Ice and Ginger Ale (Except Sat.)
Phone Homestead 3893

ACADEMY—2:15 8:15
Pretty Girls—Peppy Songs—Snappy Dances
BALLY HOO
Sunday Midnight Show—Ladies Invited.

Coming Back

Bebe Daniels will come back to the screen for First National in "Silver Dollar."

Plays and Players

By WILLIAM J. LEWIS

Mickey Mouse will be tendered a birthday party next Tuesday night by George Olsen and his orchestra in the Hotel New Yorker. It will begin at 11 o'clock and will be broadcast. Stars of the stage and screen will attend. Ethel Shutta or Fran Frey will sing "What! No Mickey Mouse? What Kind of a Party Is This?" Its author, Irving Caesar, will be among those present. Others who have promised to be include Gus Edwards, Mitzi Mayfair, Jack Dempsey, Lilyan Tashman, Paul Muni, Abe Lyman and Edmund Lowe.

* * *

A special showing of the new Douglas Fairbanks film, "Mr Robinson Crusoe," will be held at Papeete, Tahiti, for the benefit of the leper colony of Tahiti, the island upon which the picture was filmed. Among the guests will be 500 natives who appear in the film. From two succeeding showings will be taken a percentage of the profits to go to the memorial for Pierre Loti, French author, who first glorified the South Seas as a home of romance.

* * *

"Loyalties," a John Galsworthy play that was presented first about 10 years ago, will be revived on Broadway this season with Joseph Schildkraut and Eva Le Gallienne in the roles originally played by Ernest Milton and Cathleen Nesbit.

* * *

Elizabeth Risdon, Lee Baker and Leona Hogarth have been signed by the Theater Guild for a road company of "Mourning Becomes Electra" . . . Among the artists of "Music in the Air" will be Reinald Warrenrath, Tullio Carminati and Al Shean . . . "Black Sheep," the new Elmer Rise play, will reach the stage about mid-October . . . Billie Burke's new play, "The Marquise," will be staged in Hollywood by Henry Duffy, leading stock producer of the Pacific Coast.

AMUSEMENTS.

NIXON Next Week, Oct. 3
Mat. Wed. & Sat.
THE THEATRE GUILD PRESENTS
The First Subscription Play
Auspices American Theatre Society
THE GOOD EARTH
A Dramatization by Owen & Donald Davis of Pearl S. Buck's Novel
SEATS TODAY

PITT OPENING MON., OCT. 3
EDWIN VAIL PLAYERS in
"THE BRIDE THE SUN SHINES ON"
Dorothy Gish Starring Vehicle
—1001 LAUGHS!— SEATS NOW
Mats: Tues., Wed., Thurs., Sat. 40c Nites, 25c to 90c—Plus Tax

FILMLAND.

TODAY'S NEIGHBORHOOD THEATERS

NORTH SIDE
GARDEN — Lewis Stone in "Divorce in the Family" — also short features.
HIPPODROME—Tom Mix in "The Rider of Death Valley" — also "Also Married."

BRUSHTON
BRUSHTON—John Barrymore in "State's Attorney" — also "Girl Crazy."
LIBERTY—Irene Dunne in "Back Street."
TRIANGLE — Barbara Stanwyck in "The Purchase Price"—also "Probation."

WILKINSBURG
REGAL—"Cross Examination"—also Laurel & Hardy Comedy.

BELLEVUE
BELLEVUE — Tom Brown in "Tom Brown of Culver."

Romantic Melodrama To Be Produced

Columbia will put "Obey the Law" into production this week as the first of a series of romantic melodramas announced by the company for this season. Charles Condon wrote the script detailing the hazards and adventures of the San Francisco Harbor Police and its speedy motor boats. The entire picture will be filmed along the San Pedro waterfront.

FILMLAND.

NOW! LOEW'S & UNITED ARTISTS PENN
HA-HA LAFFS GIGGLES HA-HA LAFFS
IT'S A HOWL-A-MINUTE JOY RIDE
It's the biggest bag full of gags and howls you've ever roared at!
6 REELS OF JOY!
STAN LAUREL OLIVER HARDY
PACK UP YOUR TROUBLES
M-G-M's Feature Length Comedy
HA-HA HA LAFFS HA-HA
NEXT FRIDAY NORMA SHEARER in "Smilin' Through"
SELECTED SHORTS Featuring NURI, THE ELEPHANT CARTOON—NEWS—SPORTLIGHT
OUR PRICES: To 12:30 25c To 6 P.M. 35c Eve. 45c Tax 5c 50c

AMUSEMENTS. AMUSEMENTS.

TELEPA-VISION?
More Amazing Than Television
Featuring
The Mystic Vision Girl MAHNAC Ask Her Any Question
She'll Tell Past—Present—Future Thru Telepa-vision
—WITH—
ALL WEEK STARTING NEXT MONDAY NIGHT
Best Show Ever Syria's Varieties Open to the Public
10 All-Professional Big-Time Vodvil Acts
50—Clever People—50
12 — DANCING, DARING DEBUTANTES — 12
PERRY TWINS
ETHLYN TERRIS
TEX MORRISEY
MAURICE & VINCENT
GOLD DUST TWINS
6 YOUNG CHINA STARS
JOE DELIER & CO.
BILLIE POWERS
FREDDIE STRITT, Master of Ceremonies
SYRIA MOSQUE
Shows Nightly 8:15. Wed. & Sat. Mat., 2:15.
TOMMY CHRISTIAN
Famous Columbia Recording Artist and His
MATCHLESS DANCE ORCHESTRA
Dance 9 P. M. to 1 A. M.
ALL SEATS RESERVED 75c ON SALE AT HORNE'S DAILY— At Mosque Box Office Before Each Show
BENEFIT SYRIA RELIEF FUND

Fight Is Best In Fulton

By EDWARD W. GOSS

Edmund Lowe and Bela Lugosi deserve something better than "Chandu The Magician," current in the Fulton. The Schmeling-Walker fight film outclasses the feature.

If Lowe and Lugosi, not to mention Irene Ware, come close to making a resounding flop in this particular production they have every right to be forgiven. Given a decent vehicle, Lowe and Lugosi will produce more than their quota of entertainment.

The theme is fantastic. Action opens with Lowe being sent out into the world by a sect of Eastern mystics to combat a cunning madman. The madman is Lugosi. Armed with his numerous tricks of magic and a hypnotic power, Magician Lowe meets the enemy but the enemy is not entirely unprepared. The madman, you see, has swiped a machine which produces a death ray powerful enough to destroy the world. He has not only swiped the machine but its inventor also. And the inventor is a relative of the magician.

To top off everything the demented thief has designs on a nice young princess, played by Irene Ware. Lowe finds the princess a rather fetching lady and would like nothing better than to have her as his wife.

This is only a bare outline of the yarn. There are sidelights too numerous to mention. Edmund is compelled to perform impossible feats of magic. He gives the impression of having his tongue in his cheek, thus saving the entire affair. If he and Lugosi had waxed too serious the picture might have been fair comedy.

Pictures of the Schmeling-Walker fight are excellent.

FILMLAND.

10 A.M. to 1 P.M. 15c 1 to 6 P.M. 20c 6 P.M. to Close 35c
FULTON
NOW PLAYING!
Weird! Startling! Mysterious!
EDMUND LOWE BELA LUGOSI
CHANDU THE MAGICIAN
RADIO'S BEST KNOWN HEROIC DAREDEVIL!
A staggering mystery love romance that sizzles with excitement and thrills.
EXTRA! SCHMELING & WALKER Fight Pictures!

Movie Heroes Larger Than Villains

Movies heroes come in such large sizes these days that it's difficult to find villains big enough to put up a good fight with them. Quite in contrast to the old days when our hero, a lightweight, used to fight free-style, no holds barred, with heavies who had to be careful that they didn't accidentally break the star in two! Pit any available movie villain against Clark Gable or Randolph Scott, for example—and no one has to warn him to be gentle.

FILMLAND. FILMLAND.

STARTS TODAY 10 A. M.
LOVE Made Her a Fugitive!
She loved two men! She pitied one so much she loved him! The other pitied her so much she loved him, too! What could she do but flee from Love!
Marlene DIETRICH
Playing The Role Of An American Woman For The First Time!
—in—
"BLONDE VENUS"
Paramount's Drama
—with—
Herbert Marshall
Cary Grant
Gene Morgan
STANLEY

WARNER
STARTS TODAY
MILLIONS ARE ASKING WHEN WILL THE TIDE TURN?
Is There a Way Out Of Today's American Madness?
The Thundering Answer to the Burning Question of the Hour!
YOU MUST SEE IT!
AMERICAN MADNESS
Columbia Dramatic Thunderbolt!
Featuring
WALTER HUSTON
Pat O'Brien . . Kay Johnson
Constance Cummings
"100% Picture," says Walter Winchell
PAUL BLOCK Publisher of the Pittsburgh Post-Gazette says; "American Madness" Ought to be Seen by Every Bank Depositor in the Country. It is an interesting, exciting entertainment."

BIRD OF PARADISE
HELD OVER And Moved To the Davis After Record Week At STANLEY
KING VIDOR'S
Flaming Pageant of Forbidden Love on the Moon-drenched Shores of a Magic Island
Featuring
Dolores Del Rio Joel McCrea
R. K. O.-Radio's Romance
LAST DAY!
MR. & MRS. MARTIN JOHNSON'S
"CONGORILLA"
DAVIS

LAST DAY! ENRIGHT | MR. GEORGE ARLISS in "A Successful Calamity"

ENRIGHT
STARTS TOMORROW!
It's East Liberty's Time To Laff!
Mirth's Four Horsemen Ride Wild Again in a Merry, Mad, Collegiate Riot!
FOR ENTIRE WEEK!
4 MARX BROS.
In Paramount's Million Laff Sensation
'HORSE FEATHERS'

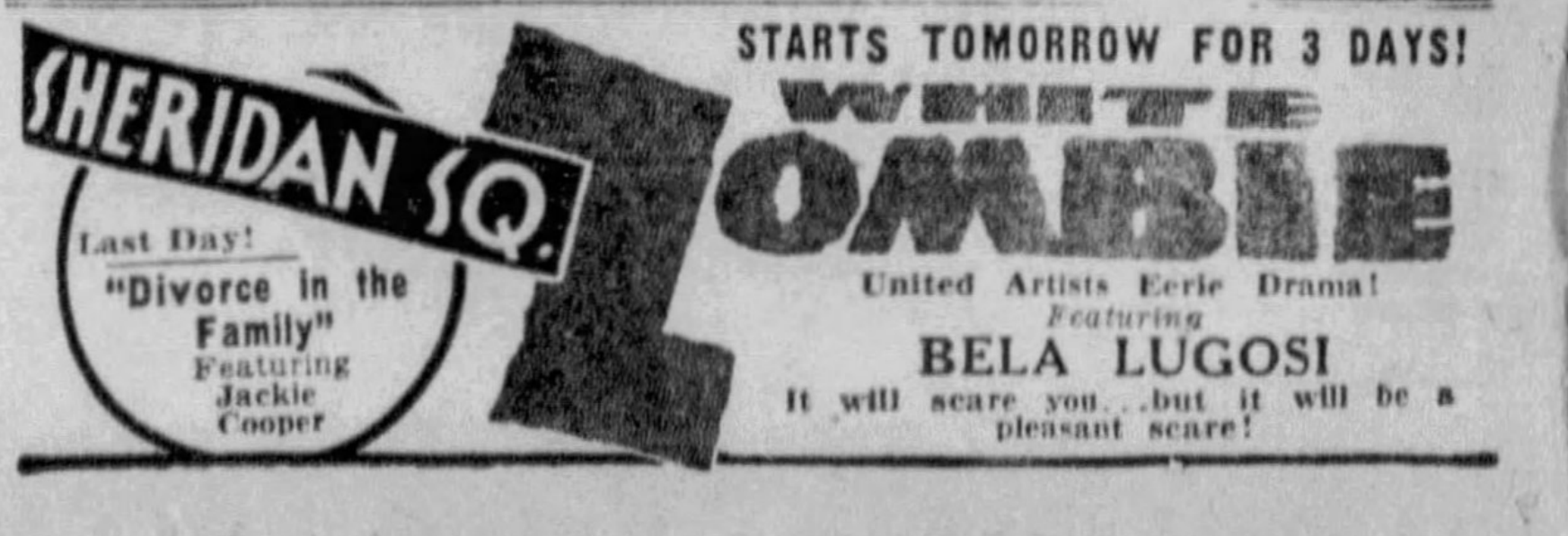

SHERIDAN SQ.
Last Day! "Divorce in the Family" Featuring Jackie Cooper
STARTS TOMORROW FOR 3 DAYS!
WHITE ZOMBIE
United Artists Eerie Drama!
Featuring
BELA LUGOSI
It will scare you . . . but it will be a pleasant scare!

BITS OF LIFE

All in a Day

By Mark Hellinger

In Which a Customer Does the Work

"HERE'S A STORY," writes Joseph Moran, of Los Angeles, "that sounds as though De Maupassant might have written it. (Editor's Note: I think he did.) The yarn is based on absolute fact, and, having nothing better to do at the moment, I'm going to pound it out for you in your own style. If you no like, there's no harm done. So:

"Joe didn't become dishonest suddenly or flagrantly. He started in the usual way. Stealing ice while the iceman was busy. Keeping a few cents change when neighbors sent him on errands. Lifting things when the shopkeepers had their backs turned. An humble start. Sure. But as Joe grew, so did his business.

"The first job he got was a honey. Not an important job, mind you. The salary wasn't so much. He was just an office boy. That's all.

"But for one of Joe's tendencies, it was perfect. He had charge of the stamps and petty cash, you see. And, as time went on, Mr. Smith, his boss, entrusted sizable sums to Joe's care.

"Now if you read detective stories, and go to the movies, you know that right always triumphs in the end, and the villain always gets it in the neck.

"Joe was no exception. Mr Smith called him in on the nice clean carpet one morning.

"Smith was a funny bird. Instead of sending the kid away to a nice safe jail for a few years, he made a very short sermon.

"'I'm sorry about this, my boy,' he said simply. 'I trusted you, and I liked you. You're a bright boy, and I don't think you're really bad. That's why I'm not going to send you to prison. Just clear out your desk and don't bang the door as you leave.'

"For a moment the boy was speechless. He stood there, trying to swallow something that wouldn't go down. Then he spoke. Huskily.

"'Listen, Mr. Smith,' he said. 'I know I've done wrong. I'll admit that. But you've made me feel very sorry. More sorry than I can explain. I'm going to ask you for a big favor. Will you give me another chance? A chance to repay you? I'll do it some day. I promise.'

"The boy was in earnest. Smith could tell that at a glance. He thought the matter over for a moment. Then he spoke.

"'All right, Joe,' he said. 'Go back to your desk. But remember. The next time—if there is a next time—I won't be quite so lenient.'

"Joe smiled when he went back to work. For the first time he began to feel a sense of honesty.

"The years rolled on. Joe was promoted. He became a clerk in Mr. Smith's private office. And in the year 1932 D. D. (During Depression) he was again promoted. He became Smith's private secretary.

"Joe noticed the change in Smith's manner some three months ago. The boss wasn't as cheerful as he used to be.

"So one day, Joe questioned Smith about it. The boy asked if there was anything he could do. Smith smiled for the first time that week.

"'Nothing, my boy,' he said. 'Absolutely nothing.'

"But Joe found out one morning when Mrs. Smith was making an office visit. The three of them sat in Smith's office. Smith was frowning, and staring at the wall.

"'What's the matter with you?' asked Mrs. Smith. Smith jumped.

"'Nothing, dear,' he murmured. 'Nothing at all.'

"'There is something the matter,' she insisted. 'And I know what it is. It's business. Am I right?'

"'Of course you're right,' said Smith wearily. 'But I'm not the only one. Everybody is getting it these days. We're getting more than our share of the bad breaks however.'

"Then Mrs. Smith had a brillant hunch.

"'Dear,' she said. 'Remember that beautiful emerald necklace you gave me a few years ago? Well, you can sell it. It's right here in the office. Right in the safe. I haven't been able to wear it for months anyhow. You can raise quite a bit of money on it. Then, when you're in better circumstances, you can buy it back.'

"Smith wouldn't hear of it.

"'Listen, darling,' he said. 'Let me do the worrying about the business. We'll pull through. We always have before. Besides, I wouldn't think of selling that necklace. It's yours, and it will stay yours.'

"Now, Mrs. Smith wasn't the kind to give up so easily. That night, after her husband had been sleeping a few hours, Mrs. Smith slipped out of bed, donned her clothes, and hurried back to the office. Her plan was to sell the necklace herself. Then Smith couldn't refuse the money.

"When the lady reached the office safe she received the shock of her life. The door was wide open. The cash and securities were still there, but the emerald necklace was gone!

"On top of the safe was a cryptic note.

"'I'm sorry,' the note read. 'It's a mean trick, and I hate to do it. But I guess I'm a crook and always will be. The necklace looked too good to me. So long. Joe.'

"So Mrs. Smith had herself a nice set of hysterics, and called the cops. Within an hour, the alarm for Joe was broadcast all over.

"Smith was sad when his wife told him what had happened. Not so much over the loss of the necklace as he was for Joe.

"'I'm awfully sorry about that kid,' said Smith. 'I still feel that he's not bad at heart. Too bad you called the cops.'

"They found Joe some two weeks later. He confessed the crime, and said that he had sold the necklace. He refused to say where. Then he admitted that he had gambled the proceeds on the horses.

"Joe got all that was coming to him. The insurance company prosecuted the case to the limit, and Joe was given a long term in jail.

"Strange thing, Mark. When that kid entered the jail, he was smiling. During all the long, drab days that followed, he still smiled.

"Thus, everyone was happy. Joe seemed content. The insurance company felt that they had got revenge. Mrs. Smith was happy that the culprit was in jail. In fact—

"All but Mr. Smith were smiling when Joe went to jail Something troubled him. It was something no one, except he and Joe, knew. He knew that Joe had repaid his old debt in full.

"He knew that the jewels which Joe had stolen were paste imitations. The original necklace had been disposed of some time back. Smith had sold it, piece by piece, to keep his firm from utter ruin" . . .

(Copyright, 1932, Daily Mirror, Inc.)

Signed

Virginia Cherrill, who has been on an extended vacation, has been signed by M-G-M to resume work in pictures.

HER MOTHER TOLD HER

EVERY month it was the same story. Headaches and backaches. Jumpy nerves. Always tired out by mid-day.

She hated to talk about her trouble. She tried to hide it. But you can't hide things like that from a mother. So her mother told her—what *every* mother should tell her daughter.

Lydia E. Pinkham's Vegetable Compound was made for just such trying times. Taken regularly it ends fatigue and irritability. Makes life worth living : : : every week : : : every month. Won't you give it a chance to help you?

Lydia E. Pinkham's VEGETABLE COMPOUND

MODERN WOMEN

Need Not Suffer monthly pain and delay due to colds, nervous strain, exposure or similar causes. Chichesters Diamond Brand Pills are effective, reliable and give Quick Relief. Sold by all druggists for over 45 years. Ask for

CHICHESTERS PILLS "THE DIAMOND BRAND"

'Vanity Street' Roles Given Out

Dolores Rey cast as a Follies girl, and "Dutch" Hendrian, former football hero, cast as a New York cop, have been signed for important roles in "Vanity Street," in which Charles Bickford and Helen Chandler have the principal parts. Mayo Methot, George Meeker and Arthur Hoyt also have featured roles. The story depicts the romance of a radio patrol officer in New York with a beautiful Follies girl.

Cabaret Singer New Picture Find

Lillian Miles, who as Mille Sande, platinum blonde cabaret singer at the Frolics Cafe in Los Angeles was "discovered" last week by Columbia officials, has been assigned to the feminine lead opposite Jack Holt in his next starring vehicle, "Plainclothes Man." Irving Cummings is directing with Arthur Vinton already signed for one of the principal roles. "Plainclothes Man," adapted by Jo Swerling from a story by Keene Thompson, portrays the life of a New York policeman.

Leading Role Goes to Marion Burns

Marion Burns has been assigned the leading role in "Man Eater," the picture Clyde E. Elliott, who produced Frank Buck's "Bring 'Em Back Alive," will make in the jungles of Malaysia and India. Opposite Miss Burns in the picture, which is based on the story by James O. Spearing, will be Harry Woods, six-footer and newcomer to the screen.

Gossip From Film Lots

Jack Oakie says he never pauses to reflect except when he looks into a mirror.

Gail Patrick, newest Paramounteer, was elected to College Humor's "Hall of Fame" when a co-ed.

Six-footers seem to be the rage among Hollywood producers right now. At the Paramount studios alone there are the following who are six feet or over: Gary Cooper, Cary Grant, Randolph Scott, Phillips Holmes, Charles Starrett, Gordon Westcott, Irving Pichel and Kent Taylor.

Catching Cold? VICKS NOSE DROPS NEW AID IN PREVENTING COLDS

CLEAR HEALTHY SKIN

Get rid of pimples, roughness, clogged pores. Start simple Resinol treatment today! Address Resinol, Dept. 57, Baltimore, Md., for free sample of Resinol Ointment and Soap.

Resinol

Active Kiddies Need Sturdy School Shoes from Sears

Boys' $1.50 Leather Oxfords

$1.00 pair

Shoes built especially for rough-and-tumble boys. They'll go through the roughest sort of play and be ready for more. Hard to scuff and almost impossible to wear out, for they have Goodyear soles that will outwear leather. Come in dull leather—sizes 1 to 5½.

Girls' "Biltwell" Shoes

$1.00 pair

For play or dress-up occasions, these shoes keep growing feet happy, comfortable and smart. They are built upon natural foot-form lasts with combination counters to fit the heel snugly and give room for the toes. In patent leather one-straps, and ties in either patent leather or gunmetal. Sizes 5 to 8.

Sizes 8½ to 11—11½ to 2 .... $1.49

Sears

SEARS, ROEBUCK AND CO.

400 N. HIGHLAND AVENUE

TONIGHT TELLS THE STORY!

Will Grove City Upset Duquesne At Forbes Field?

BOYS AND GIRLS

Under 16 Years of Age

Will Be Admitted to This Game for 10 Cents and Two

LUCKY BUCKS

Clipped from the

SUN-TELEGRAPH

CLIP THIS NO. 2 LUCKY BUCK TODAY

LUCKY No. 2 BUCKS PLAY MONEY 5 BUCKS

When presented with Lucky Buck No. 1 which appeared in yesterday's Sun-Telegraph, and 10c, holder will receive one admission ticket to see the "Dukes" vs. Grove City.

Good Only, Friday, Sept. 30

Present this Lucky Buck and the Lucky Buck printed in yesterday's Sun-Telegraph with Ten Cents at one of the special Lucky Buck Ticket Windows and you'll get a Special Admission Ticket to the Duquesne-Grove City game tonight. No Ten-Cent Tickets sold without special Lucky Bucks clipped from the Sun-Telegraph.

This Offer Is Only Good for Boys and Girls Under 16 Years of Age and Not Good Without 2 Lucky Bucks

Sears SAVES YOU 25% ON AUTO ACCESSORIES

Get Away Quickly On These Cold Mornings With "Cross Country" BATTERY

$5.40 and Old Battery

Step on the starter confidently . . . rely on your Cross Country Battery to summon that extra energy that cold weather starting calls for. Every one is filled with ready power. Guaranteed by Sears on a service basis, to deliver 18 months of dependable performance. 13-plate, 6-8 volt.

Ford, Chevrolet, Plymouth, Pontiac, Whippet 4, DeSoto 6, Oldsmobile, etc.	$5.40
Dodge 6, Buick, Hudson, Nash, Graham-Paige, Hupmobile, Studebaker, etc.	$6.60
Willys Knight, Packard, Dodge Senior, Marmon, Franklin, etc.	$8.80
Cadillac, Lincoln	$12.75

18-Month Service Guarantee

"Energex" Battery For All Small Standard Cars Ford, Chevrolet, Plymouth, etc. $3.95

12-Month Service Guarantee

These Prices Include Your Old Battery

Let Us Recharge and Service Your Old Battery

Tire Service Station Open 9 A. M. to 5:30 P. M.

½ Pt. Radiator Leak Stop 49c

Just pour a can into your radiator and it will effectively stop leaks while you are driving.

Battery Ground Strap 21c

By replacing your worn battery cables now you will increase your battery efficiency for cold weather starting.

Mazda Lamps 8c No. 63 Single

Carry spare Mazda bulbs and be prepared when your lights burn out. We carry a complete line of auto bulbs.

Pt. Top Dressing 59c With Brush

Dependable protective finish that prevents cracking and checking. Black or clear. For open or closed cars.

5 Gallon 100% Pure Penna. "Morlife" Motor Oil

$1.98 Heavy Medium

It's 100% pure Pennsylvania oil—at a lower price than you'd expect for such quality. Guaranteed by Sears—priced the Sears way—buy it in 5-gallon containers. There's a double savings—the price in 5-gallon cans is less per gallon, and Morlife oil stands up longer than the average oil.

2 Gallon Cans 98c

"Cross Country" Oil Crank Case Service .... 14½c qt.

Also on Sale 130 Seventh Street

Sears

400 North Highland Ave.

SEARS, ROEBUCK AND CO.

OK Pittsburgh! SPEAR'S 12TH ANNUAL ALL STAR RADIO SHOW

And Electric Refrigeration

Celebrating Spear's 12 years of Radio Leadership—Pittsburgh's only opportunity this year to see the Amazing Progress of Radio as depicted in great Exhibits, Demonstrations and Free Talking-Moving Pictures. You are invited!

FREE PRIZES

- *Norge Electric Refrigerator*
- *Buckeye Electric Refrigerator*
- *Frigidaire Electric Refrigerator*

will be given away absolutely FREE! It is not necessary to make a purchase to participate in these Free Radio Show Prizes! No Admission Charge.

Atwater Kent

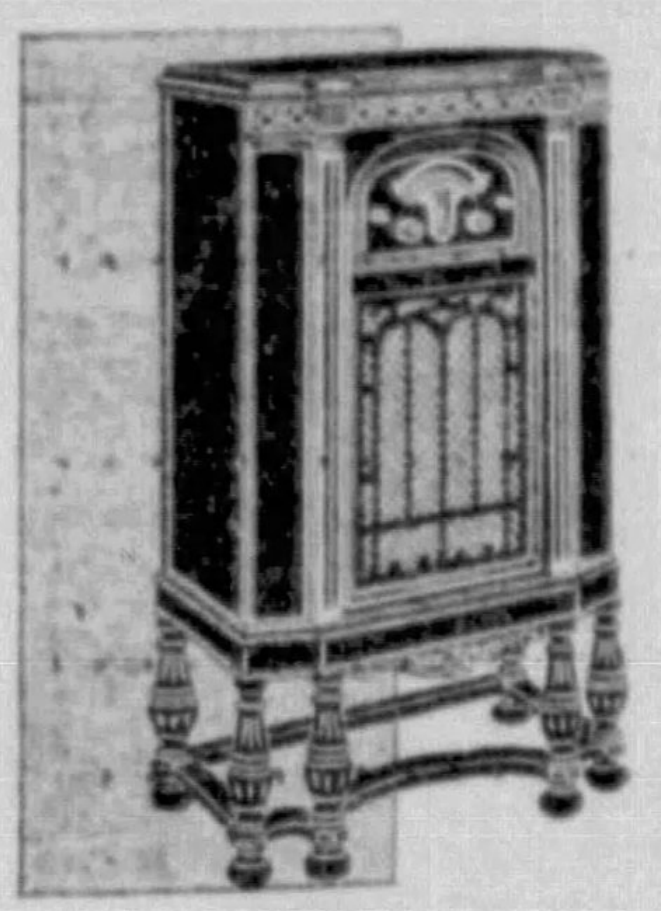

★ Precision Radio

With "Tonebeam"—A Perfect Aid to Perfect Tuning

This innovation secures perfect tone merely by observing the height of a beam of Neon light . . and is but one of many features that make the 1933 Atwater Kent Precision Radios outstanding. 12 new models, prices begin at

53.90

10-tube Model 260. Completely Equipped 99.75

BOSCH

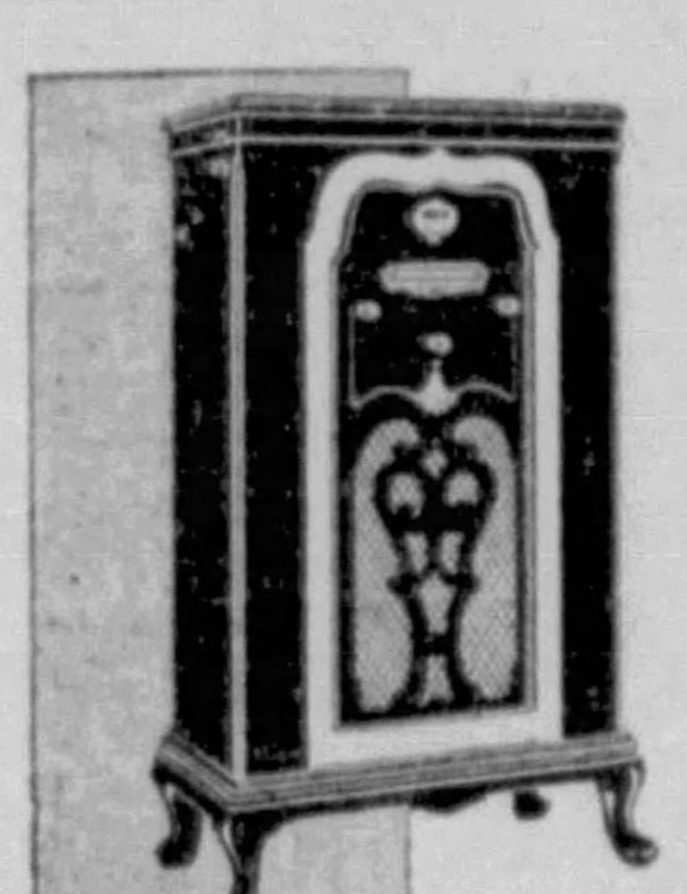

★ Vibro-Power Radio

New Super-Force That Revolutionizes Radio Enjoyment

A complete radio show in itself is the new lineup of American Bosch Vibro-Power Radios. You're in for a big new radio thrill when you hear glorious new reception purified by the magic of Vibro-Power 9 new Bosch models . . prices begin at

34.95

Grand Concert Model 312C—12 tubes, complete..........147.95

Stewart-Warner

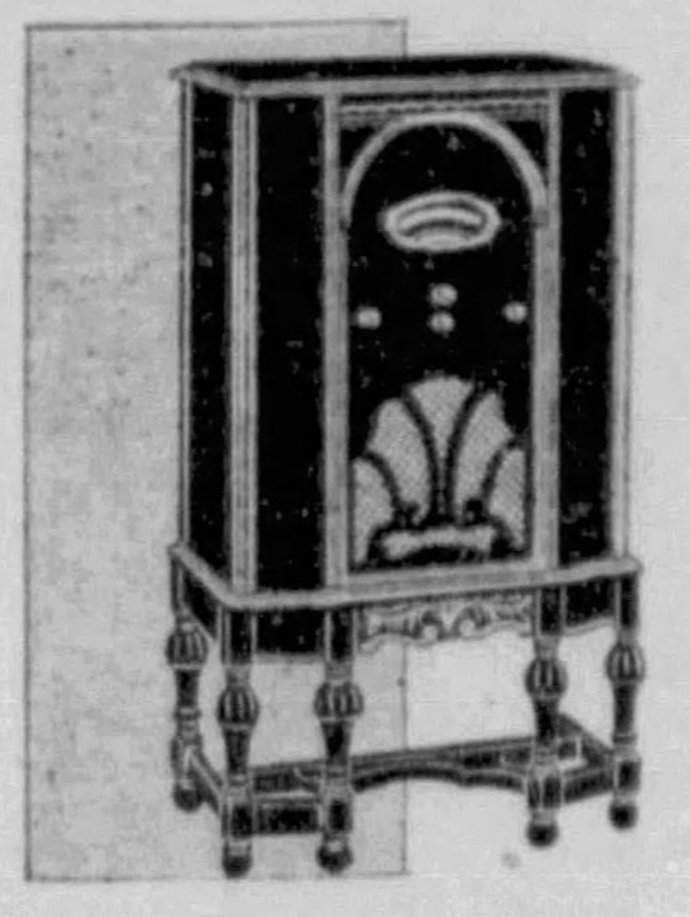

★ The Magic Dial

The Last Word in Perfected World-Wide Reception

The Magic Dial—a big new feature of Stewart-Warner 1933 Radios—is startling—thrilling—mysterious. It is one of the newest and most astounding developments in radios. Come in and hear what it does—see how it works. Prices begin at

52.45

Master All-Wave Console, Model 50—Complete 157.50

CLARION

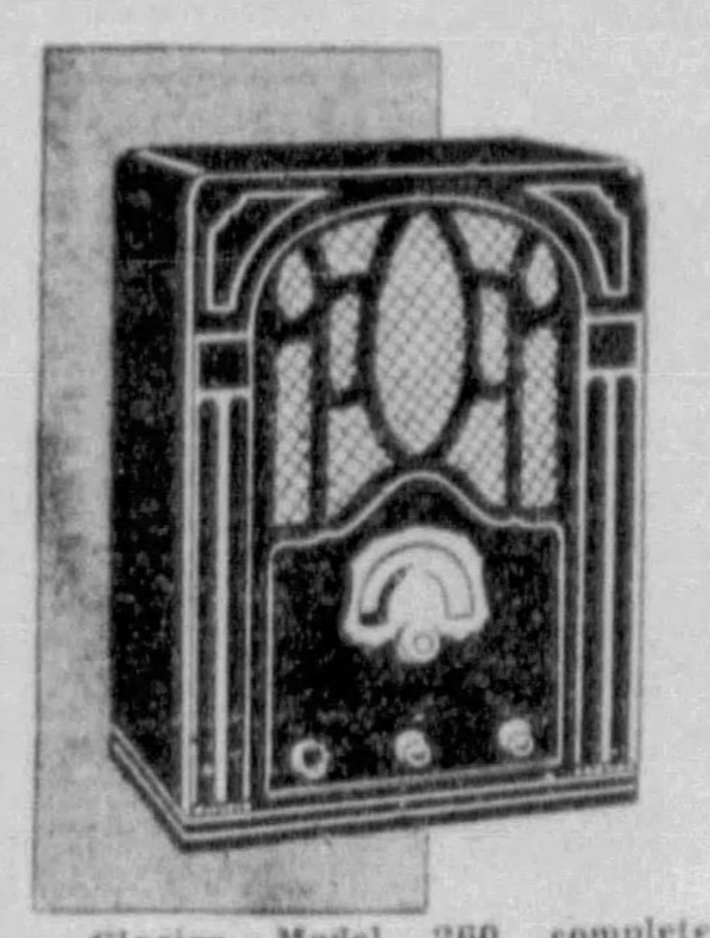

★ Elected the Nation's Favorite

The Radio with 98% Pure Tone

Clarion selectivity and sensitivity mean you can tune in the station of your choice—local or distant—at enjoyable room volume, and Clarion's magnificent true tone is enhanced by added refinements. See the 5 new 1933 models at Spear's Show. Prices begin at

31.95

Clarion Model 260 complete with 10 tubes...........52.95

MAJESTIC

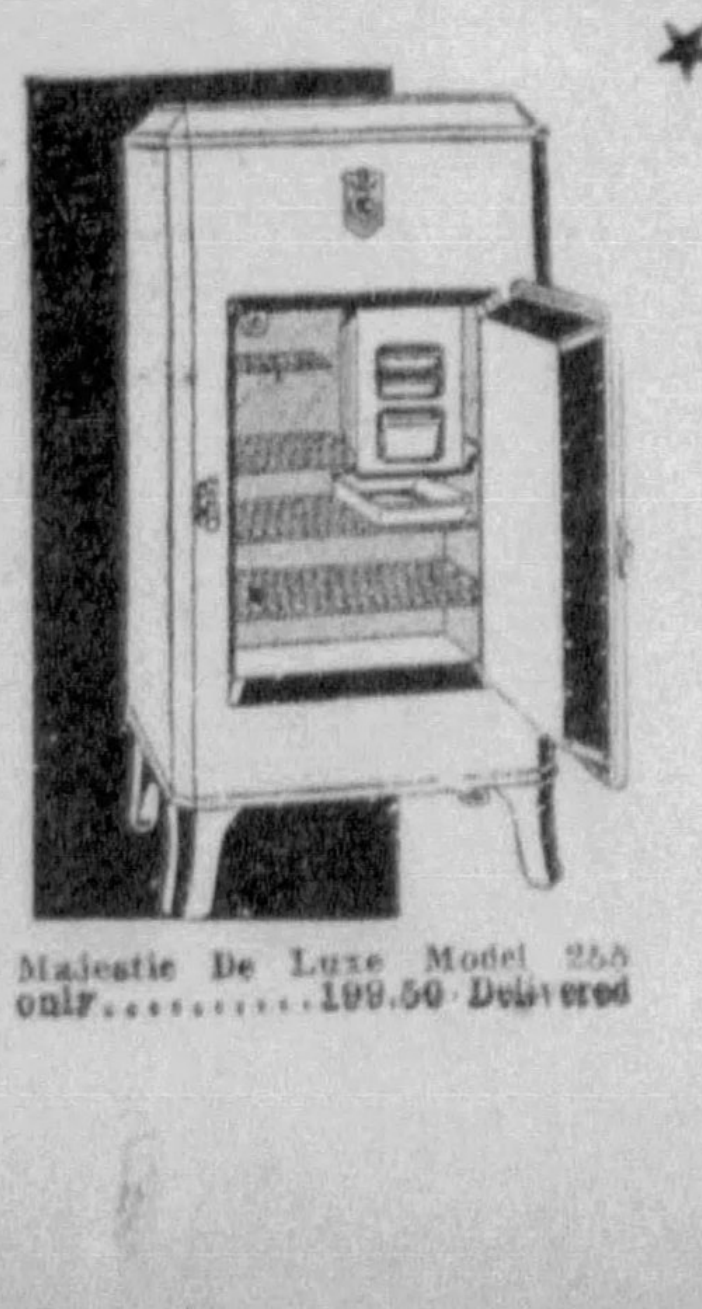

★Mighty Monarch of the Arctic

14 Majestic Models At New Low Prices

There'll be a crowd around the marvelous new, hermetically sealed Majestic De Luxe Models at Spear's Show. Everybody will want to try the newly patented "Easy-Out" Ice Tray . . and examine the new Majestic Cold Selector to regulate several degrees of cold. Prices begin at

99.50

Majestic De Luxe Model 255 only...........199.50 Delivered

Something Doing Every Minute

See RCA-Victor's Great Exhibit— "7 Ages of Radio"

This exhibit is historic as well as instructive, showing as it does radio sets in use during each of the periods starting with the model of the first commercially hand wound talking machine. At the conclusion of this circuit, these features are to be placed in the Smithsonian Institute in Washington, to remain as a permanent exhibit in this great national museum.

CARUSO SINGS AGAIN!

His real voice at last — from priceless master records by a secret process 11 years in the making! Hear them tomorrow!

Only at SPEAR'S

Open Sat. Night

See!

- *High Frequency Furnace—it's tricks will will astound you.*
- *Complete display 1933 Radiotron Tubes—showing the part good tubes play in good reception.*
- *10 Individual Shows within this Great Show, of the leading radios of today.*
- *World's Largest Transmitting Tube—100,000 kilowatts, valued at $1,750.*
- *Bars of Tungsten and Magnesium — enough for the construction of over two million Radiotrons!*
- *The Inside Story of Philco from the raw material to the complete product.*
- *And many others.*

★ *Feature!*

The Amazing New

PHILCO

Balanced Superheterodyne

18.75

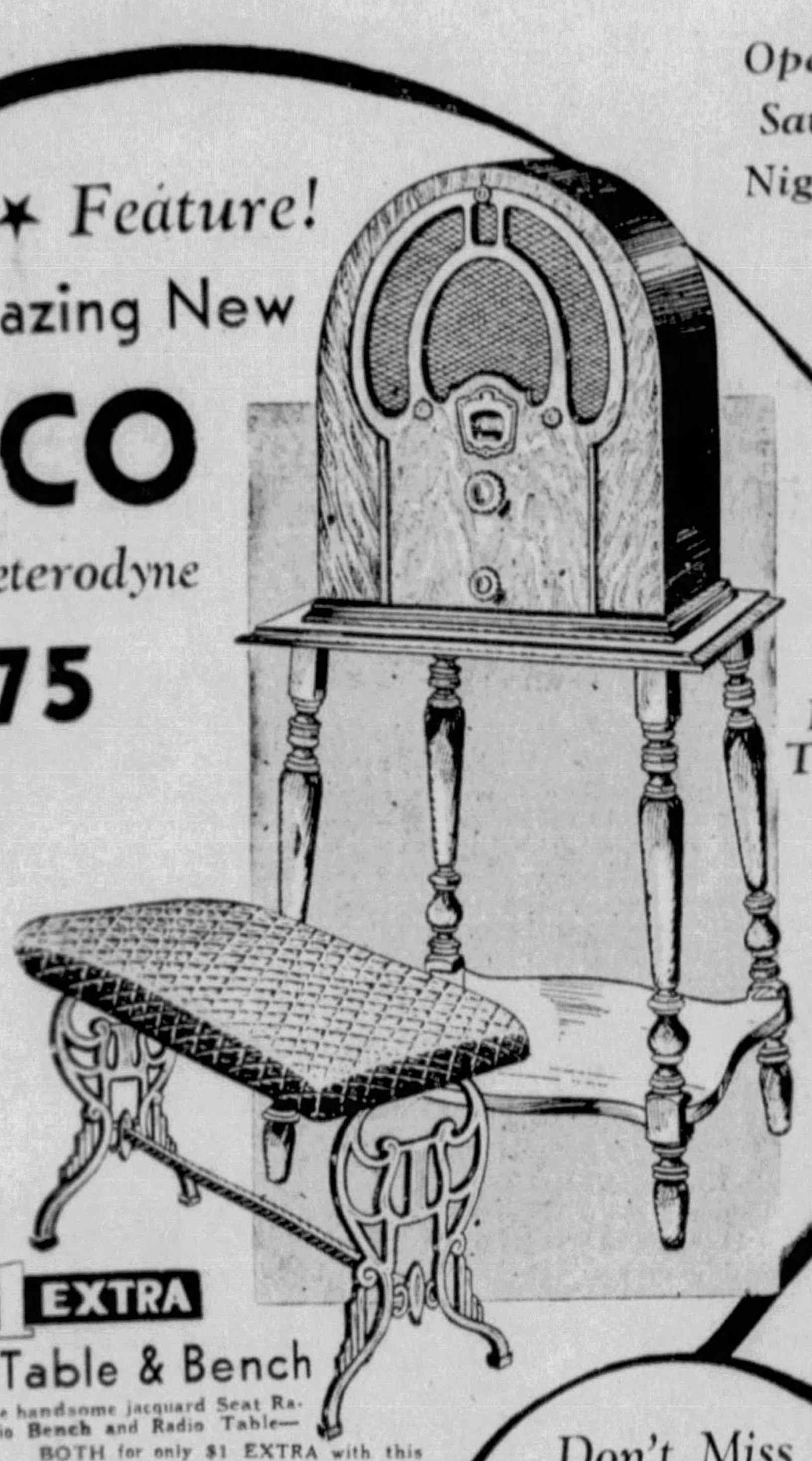

At this almost unbelievable low price, a famous-make Superheterodyne Radio with surprising distance range and latest Philco developments that guarantee a perfect instrument. Complete with Philco matched tubes and Electro-Dynamic Speaker in a good cabinet. One of the "Stars" of the Show.

Eas Tern

AND FOR $1 EXTRA

Radio Table & Bench

The handsome jacquard Seat Radio Bench and Radio Table—BOTH for only $1 EXTRA with this Philco Radio.

LEONARD

With the Famous LEN-A-DOR

$10 DELIVERS

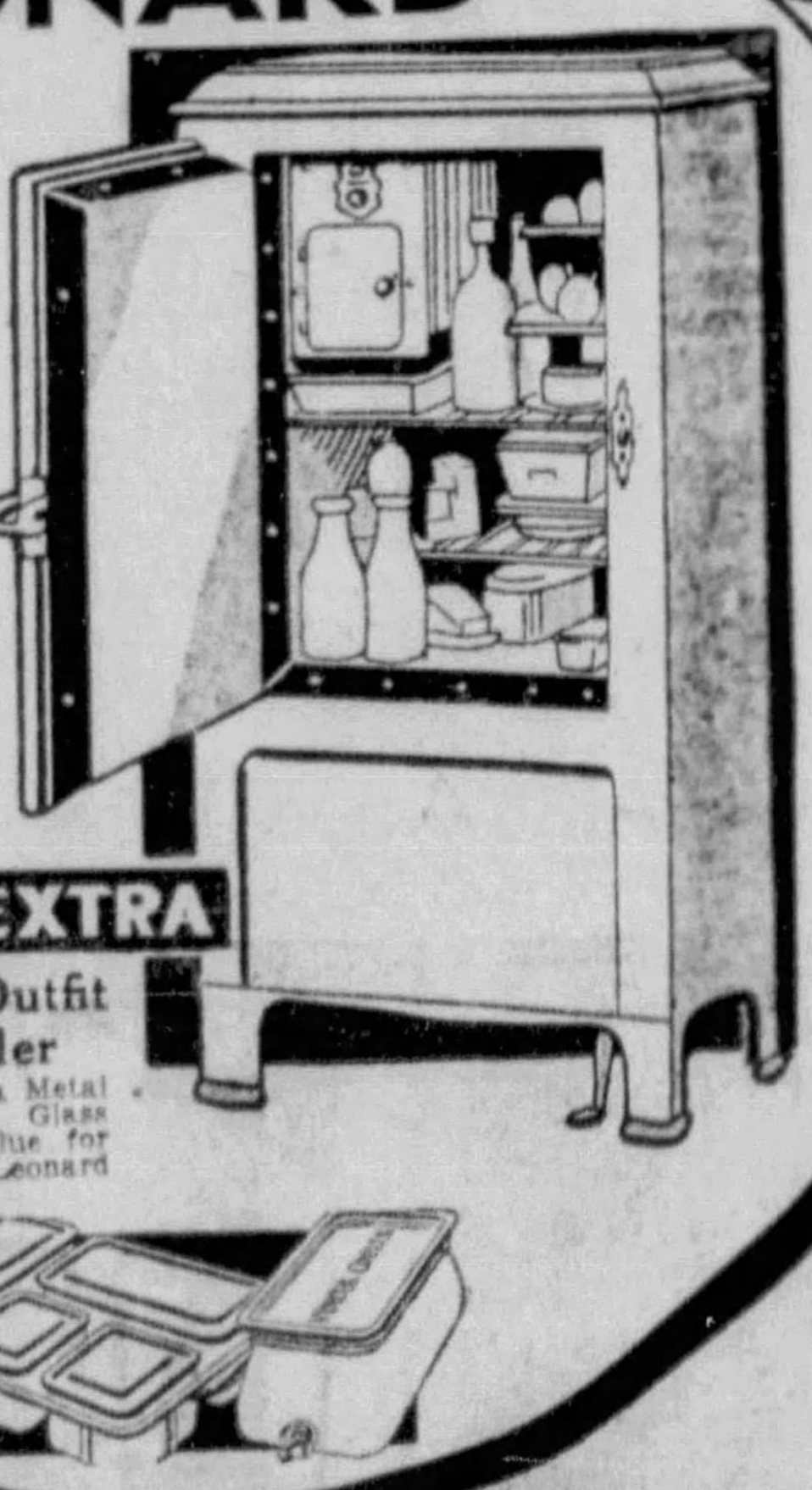

LEN-A-DOR opens with a touch of the toe. The motor requires oiling but once in 3 years. EXTRA LIBERAL TRADE-IN ALLOWANCES on any of the 8 Leonard models during Spear's Electrical Show.

AND FOR $1 EXTRA

11-Pce. Baskette Outfit and Water Cooler

Five enameled Dishes in a Metal Basket and a Crystal Glass Water Cooler. A $5 value for only $1 extra with any Leonard purchased tomorrow.

Don't Miss the PHILCO Exhibit

A complete show within a show of the marvelous Philco Radios! A breakdown of Philco Models giving the inside story of Philco from the raw material to the completed product!

SPECIAL

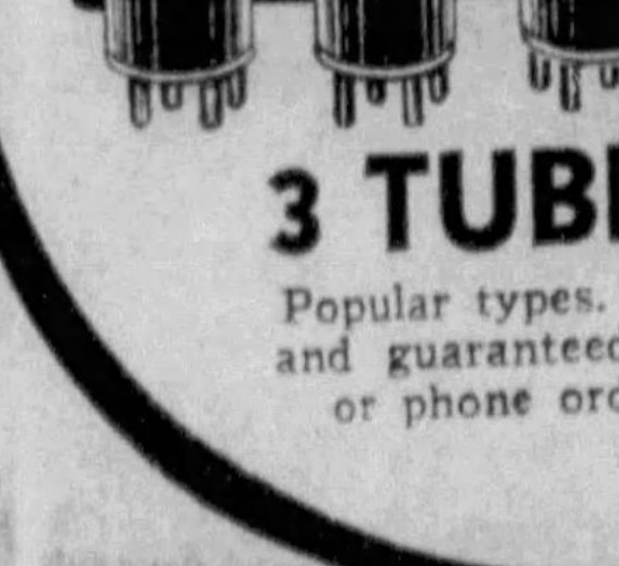

RCA License

$1 for 3 TUBES

Popular types. Brand new and guaranteed. No mail or phone orders.

Open Saturday Night

SPEAR'S

DOWNTOWN—911-921 PENN AVE. EAST LIBERTY—BROAD & COLLINS

FREE Talking Movies

"Radio Magic"

As exciting as any film you ever paid to see, and this one is Free! See how criminals are trapped by radio, see how great liners at sea, aeroplanes, automobiles make thrilling use of the ether waves. A talking movie packed with interest for every man, woman and child!

Every Hour: 11 A. M. to 9 P. M.

RCA VICTOR

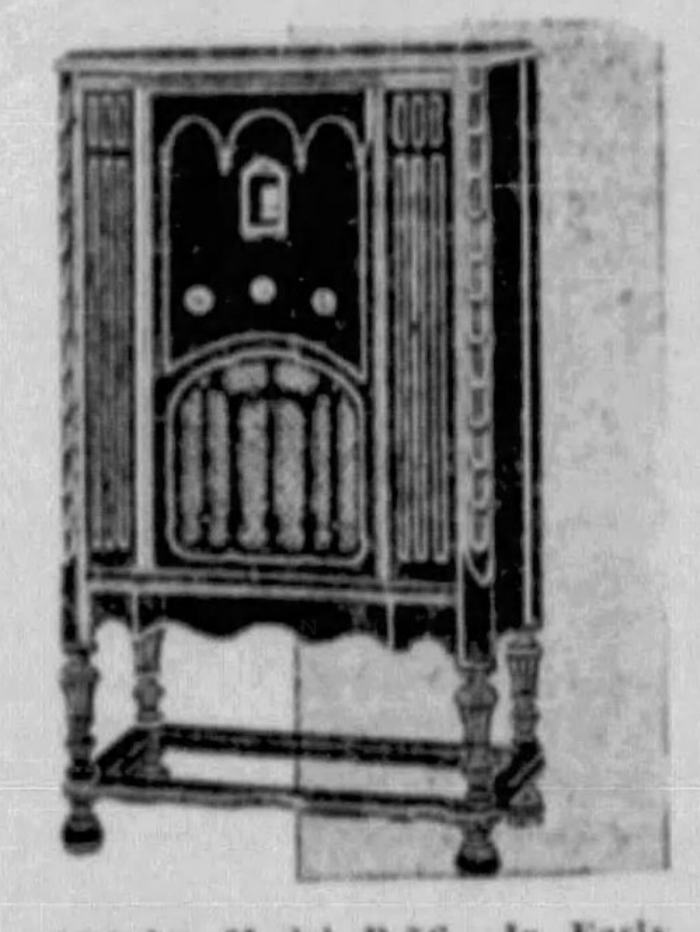

★ Bi-Acoustic Radio

"His Master's Voice" for 30 Years—Now Better Than Ever

Check your present set against the new 1933 line of RCA VICTOR Radios—learn how outdated yesterday's radio has become. VICTOR'S ten new models from the midgets to the magnificent 12-tube "Bi-Acoustic" Combination have twice everything! Prices begin at

48.75

10-tube Model R-76. In Early English Cabinet..........93.50

MAJESTIC

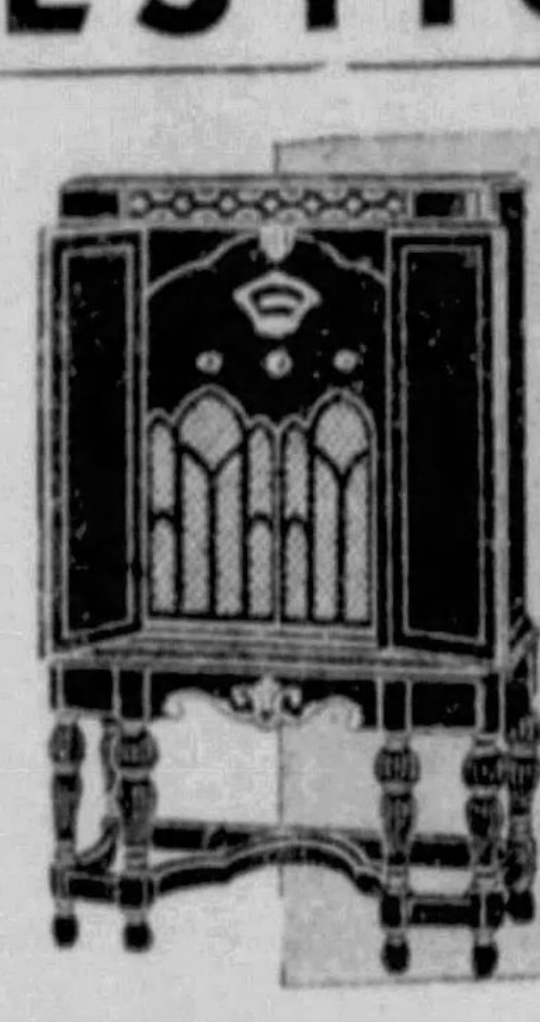

★Mighty Monarch of the Air

With Automatic Synchro-Silent Tuning

The new 1933 Majestic Radios—there are 8 models in all—have new features and refinements heretofore unknown, which add to the ease of operation and enjoyment of ownership. Ask to see Majestic's new Visual Lite Indicator and 2½ volt Tubes. Priced from

39.50

Majestic 11-tube Model 304 only 99.50

CROSLEY

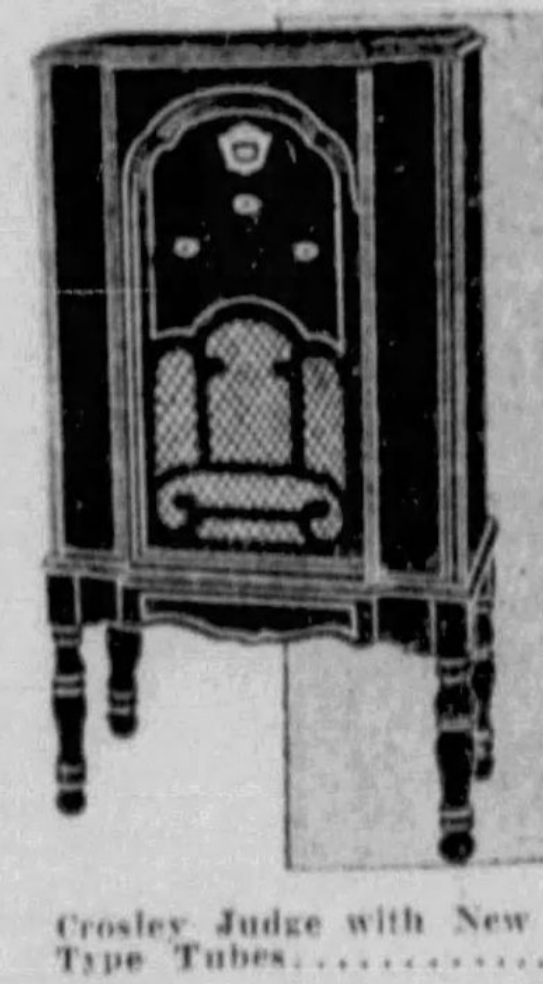

★ You're There with a Crosley

Latest Radio Refinements at Amazing Prices

The new and sensational CROSLEY 1933 Radios include 15 marvelous models. A newly developed CROSLEY feature is the Static Knob Control which defeats that "bugaboo" static. And this is but one of the many new and startling improvements. Prices begin at

26.00

Crosley Judge with New Heater Type Tubes..............52.00

U. S. APEX

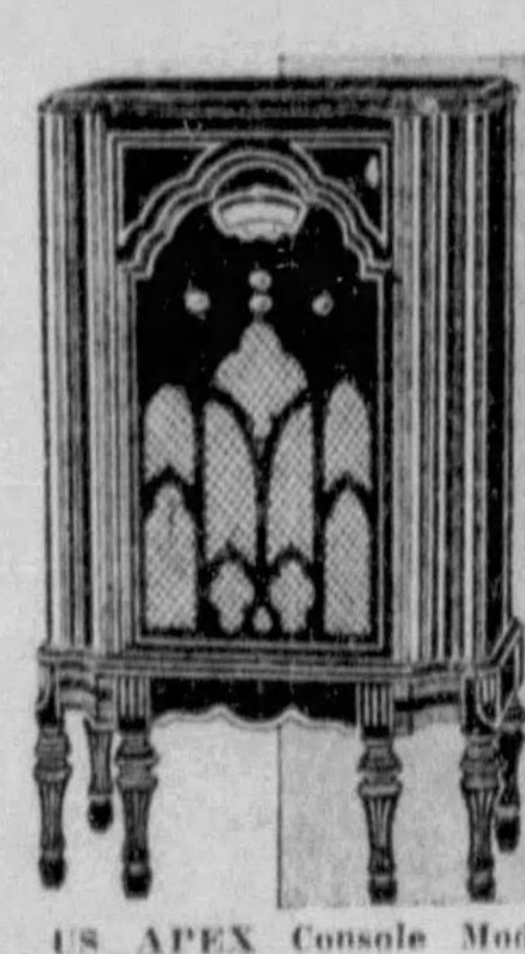

★ The Mark of Radio's Values

With Seven Significant Advance Features

Automatic Silent - Tuning . . 4 Indicator Illuminated Uni-Dial . . . Mercury Vapor Rectifier . . Matched Dual Speakers.. and distinctive New Cabinet Designs are among the advanced US APEX features which will challenge the interest of Spear's Radio Show Visitors. Prices begin at

33.50

US APEX Console Model 19B only 75.00

FRIGIDAIRE

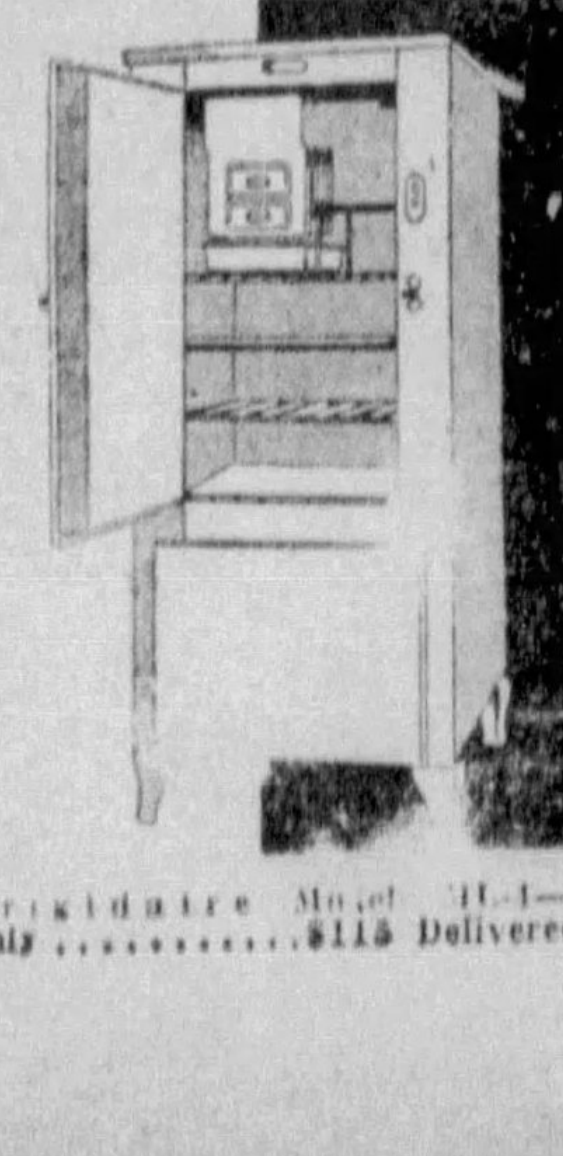

★ Most for Your Money

Now More Than 2,250,000 Fridigaires in Use

Frigidaire is backed by the vast resources of the great General Motors Organization. You can be sure . . . that Frigidaire will give you super-power refrigeration. And this Quality Refrigerator can be had for only

$115

Frigidaire Model 11-1—only ....$115 Delivered

CLASSIFIED ADS
BUY, SELL, RENT FOR YOU

Pittsburgh Sun-Telegraph

METROPOLITAN
DISTRICT NEWS

FRIDAY, SEPTEMBER 30, 1932

'HYMIE' MARTIN SOUGHT IN PRISONER AID PLOT

POLITICS

Eaton Offered Post As Probe Counsel

By MARK SHIELDS

Mr. Shields

The Senate Utilities Committee, meeting this afternoon in Harrisburg, will offer the post of chief counsel to Oliver K. Eaton, of Pittsburgh, if Senator William S. Rial, Greensburg, chairman of the committee, and Senator James J. Coyne, Pittsburgh, have their way.

As associate counsel the committee will be urged by the same two senators to select Charles J. Margiotti, of Punxsutawney. Margiotti now is acting as one of numerous defense counsel for Senator James J. Davis in New York, but is best known as special prosecutor of Glenn Dague and Irene Shrader, who went to the electric chair for murder of a highway patrolman in Lawrence County.

Both attorneys are the hammer and tongs type in examination. Both can be depended upon to put some fireworks into the Senate investigation if members of the committee are determined to go to the bottom of alleged relations between some utilities and their officials and members of the Public Service Commission.

The committee is holding little more than a perfunctory meeting this afternoon, to select counsel and plan a course of future proceedings. The invitation to James S. Benn, former Public Service Commissioner, to appear and answer charges preferred against him by Gov. Pinchot will not find Benn unready, according to reliable report. He will accept the Senate invitation, not waiting for a subpena.

* * *

Benn Will Answer With Auditors' Report

And he will appear with an auditors' report of all of his private financial transactions. Mr. Pinchot points to the claim that in three years on an annual salary of $10,000 Benn deposited $375,000 in the bank. All of the transactions going toward the accumulation of this amount have been scanned by representatives of one of the most noted public accounting firms in the country, at the request of Benn, and his initial reply to the Pinchot charges will be in the form of a report from the accountants.

Actual hearings by the committee, with witnesses under examination by counsel, will not begin before October 10. Meanwhile investigators of the committee will be at work ferreting out the background of some of the charges made by the Governor. The committee is to receive little more help from Mr. Pinchot than already has been afforded through the revelations he made during the special session of the Legislature. The Governor is known to feel that this should be sufficient for a starter, if the committee is sincere.

At any rate, there will be considerable action before election day, and the outcroppings before the committee will be incorporated into the political campaign. If you don't believe this investigation will have a political effect, then you don't know your onions or your Pinchot.

Public service well may be the foundation of the Governor's effort to revise the Public Service Commission, in which he has succeeded, but he will, and should, use any co-related issues to war on business-political alliances against the best interests of the utility consumer. He will seize on the evidence deduced by the committee, if it shows such relations. He will use it against the Republican organization of the state, and against President Hoover.

He will endeavor to show a close friendship between the President and utility interests, and has some substantiating evidence already at hand.

* * *

Excellent Show at Harrisburg Promised

It promises to be an excellent show in Harrisburg, attracting much more interest than the political campaign hereabouts, so far as the professionals of politics are concerned, and probably stimulating the same interest among the rank and file of voters. Indeed, it will be a large part of the campaign, and will be well publicized by speakers until November 8.

The Governor will have the opportunity of naming another member of the Public Service Commission Saturday, when the term of Emerson Collins expires through resignation. Mr. Collins, in ill health, was cited during the special session to appear before the Governor and recite why he should not be removed, the Governor charging that for a year and a half he had been unable to perform his duties, and showed no signs of being able to resume them.

Mr. Collins thereupon agreed to resign, effective October 1, which was satisfactory.

This appointment means that five of the seven members of the commission will be Pinchot appointees, and the chairman, probably Dr. Clyde King, will be one of them.

This last appointment is expected to go to Dr. Charles Reitell, formerly of the University of Pittsburgh, more recently director of the late Greater Pennsylvania Council. The Governor will cite this as acceding to the oft-repeated demand that Pittsburgh be represented on the Public Service Commission.

County Commissioner Charles C McGovern, Pinchot leader in the county, does not view the appointment, however, as any recognition of the Independent forces of the county, and there are reasons to believe that he blames Dr. King for sidetracking the McGovern nominee, Clyde Grubbs.

LAWYERS URGED TO LEADERSHIP AT BANQUET

Legislative Breakdown Blamed For Distress By Jurist Here

Pennsylvania's ills, like those of the rest of the world, are due to a legislative breakdown and this state's recovery will depend upon the quality of leadership of the 1933 Legislature, which will be the most important session in generations, Justice William I. Schaffer of the Pennsylvania Supreme Court, declared at the dinner in honor of the Supreme Court by the Sixth Zone of the Pennsylvania Bar Association, at William Penn Hotel last night. He said:

"The greatest danger facing the empire of Pennsylvania is legislative. Legislatively, there is something wrong with the world and government has broken down. Crises in history produced capable executives, judicial functions were undisturbed, but legislative assemblies fell from able leadership into unworthy influences. That was true in the French Revolution and it is true in the German transition.

"The 1933 session of the Pennsylvania Legislature will be the greatest session ever held in my day. If capably directed, it will work out the necessary problems in the public affairs of the state. The question of taxation is a vital one in the solution of which the bar should lead. If prohibition is to be repealed in one way or another, if the Eighteenth Amendment is to be swept away, an important problem will confront the state.

"We cannot go on amending the Constitution of Pennsylvania in the way we have been amending this fundamental law, or we will have a polyglot document of which no man can be proud. My service on the Pennsylvania Constitution Commission, which included some of our best legal minds, taught me that the Constitution could not be properly revised or amended except by lawyers. Laymen have not the background or experience to deal with this fundamental law.

"Once the bar led public thought. I call upon the bar to restore that lost leadership. Never has there been a more capable bar in the aggregate than at present. Never has the bar had a greater opportunity for leadership than now. The bar should prepare to lead in facing the vital problems ahead."

Chief Justice Robert S. Frazer was accorded an ovation by the hundreds of judges and lawyers from all Western Pennsylvania counties attending the function, the first by the Sixth Zone in three years. His industry in clearing the calendar and his splendid service was praised and he responded briefly.

William J. Fitzgerald, of Scranton, president of the Pennsylvania Bar Association, discussed the relation of the Supreme Court and the Bar Association. Richard G. Miller, of Washington, vice president of the Pennsylvania Bar Association and head of the Sixth Zone, was toastmaster, introduced by John G. Frazer, president of the Allegheny County Bar Association.

Reconstruct World's First Power Plant

APPLETON, Wis., Sept. 30.—(AP.)—Fifty years ago in a little frame shed on the shore of the Fox River, an electric switch was thrown, and the world's first hydro-electric plant began operation.

The little dynamo began to hum and 250 16-candle power lamps lighted up. Today the Wisconsin Utilities Association, at its convention here, took note of the anniversary. The association has reconstructed the little plant.

Pitt and Tech Co-Eds Modeling the Newest Fall Fashions

MISS MARTHA COOLEY

Miss Cooley, Tech co-ed, in a riding outfit, warm enough for the bridle paths of autumn.

MISS CHARLOTTE WALKER   MISS ANNABEL CONFER

Miss Walker, Pitt, and Miss Confer, Tech, adjusting street dresses, very new for milady in Pittsburgh. These are Pittsburgh Sun-Telegraph pictures.

MISS LUCILE HAMILTON

Miss Hamilton, Pitt, in a coat of rabbit cloth with taffeta bow.

4 CO-EDS TURN TO MODELING

Forsaking their history books and lecture rooms, four Tech and Pitt co-eds are trying their hand at modeling the latest "word" in fall fashions at Gimbels annual fashion revue, today between 12:15 and 2:30 p. m.

The girls are Martha Cooley and Annabel Confer, of Tech, and Lucile Hamilton and Charlotte Walker, of Pitt.

And here are some "tips" they have learned in the realm of women's styles:

The new materials this fall include ostrich and rabbit's cloth; hats are front trims and higher in the back; shoes are built up higher around the instep, and the new wool dresses can have fur trimming to accent the shoulder width.

Wife, 18 Children Alibi in Jailbreak

MEDIA, Pa., Sept. 30.—(INS.)—Sam Thomas, 43, an escaped Negro convict, was in Taylor Hospital at Ridley Park today, suffering from two bullet wounds in his leg, received when he was captured last yesterday by Glenolden police.

Thomas, who escaped twice from the Media jail, was serving a minimum sentence of 18 months for larceny. He told police he escaped because he wanted to see his 18 children and wife at Hackensack, N. J.

Politicians Keep Payroll Grip With Aid of 'Family Racket'

The Mayor and holders of city offices practice nepotism—that old Greek word for "family racket."

Relatives on the public payroll are, for the most part, difficult to trace due to difference in names. Some are possible to locate. For example, the relatives of Mayor Charles H. Kline.

The Mayor draws a salary of $15,000. His brother-in-law, Dr. Samuel H. Johnson, gets $3,600 a year as a member of the Civil Service Commission. And S. H. Johnson, Jr., the Mayor's nephew, works as a temporary clerk in the County Treasurer's office at a salary of $125 a month. He was appointed last July 1.

MULDOWNEY FAMILY

Members of City Council, as a rule, have few known relatives on the payrolls, with one or two exceptions.

Michael Muldowney, nominee for Congress and City Councilman at $8,000 a year, has three brothers on the city payroll as well as himself. They are Edward, a city detective at $2,700 a year; William, a fire captain at $2,940 a year, and Thomas, a laborer in the Department of Public works, at $4 a day.

All live in separate establishments. William has served nearly 15 years in the fire department, while Michael, candidate for Congress, got his first city office four years ago. He lives with other brothers at the family home. The four get nearly $14,000 a year from city service.

Until recently at least three members of the family of Councilman W. Y. English were on the city payroll, but with the death of a sister, only the Councilman and a brother, Thomas, remain in city service. The latter is assistant chief plumbing inspector at $3,720 a year, which, added to the councilmanic salary of $8,000, makes $11,720 for the English brothers in the course of a year.

WALSH GIVES LIST

Supt. of Police Peter P. Walsh, who furnished the Sun-Telegraph with the list of his relatives, named seven—including a son, William, who served as a life guard at $4.95 a day for 60 days while the pools were operating.

He, himself, gets $6,500 a year; a married son, Thomas L., $2,400 a year as fire prevention inspector; a brother-in-law, Thomas Bushell, stationary engineer in East End Police Station, $8 a day; a nephew, James T. Walsh, messenger, $1,656 a year; a relative by marriage, Michael Horan, patrolman, $2,520 a year, and a cousin, Delia Hanna, janitress at Central Police Station at $1,122 a year. Only the son, William, who goes to Pitt during the winter, lives at the superintendent's home. While the envelopes are diverted to many establishments, still the family total exceeds $17,500.

The salary basis shown does not take into account the furlough or other cuts in wages, temporarily established in the city economy cut.

Robert Alderdice, former Councilman, now Budget Controller at $5,000 a year, has a brother-in-law, William Clydesdale, storekeeper at Mayview at $150 a month and a niece a stenographer in the budget office at $125.

CAR REPAIRERS BACK AT WORK

The Union Railroad Company, transportation artery of the United States Steel Company, will re-open its car repair shop at Monongahela Junction, near Duquesne, giving work to 150 car repairmen two days a week. The locomotive repair shop at Hall, north of Turtle Creek, will continue on its part time schedule for 185 men. No new help will be employed.

Orders for repair material have been placed and it is expected the employes will be recalled to work about October 10.

$50 in Prizes Weekly for News Tips

Are you alert? Do you wish to make your alertness pay? The NEWS TIPS telephoned to the Sun-Telegraph is presenting the opportunity. Every week it is offering a total of $50 in prizes for News-Tip Editor, Grant 6500.

If you know of an accident, of a business merger, of a big building project—that is NEWS. Watch especially for unusual stories about children and animals and for stories that lend themselves to interesting pictures.

For the best exclusive news tip of the week $15.00 will be given; for the second best, $10.00, and for the next 25 best, $1.00 each.

PHONE NEWS-TIPS EDITOR, GRANT 6500.

OUSTED SLEUTH FACES HEARING NEXT WEEK

Walsh Warns All Police To Shun Cellrooms Without Sergeant

Admitting, according to Director of Public Safety James M. Clark, that he permitted "Pittsburgh Hymie" Martin, self-confessed bootlegger and hi-jacker, to visit Central Police Station's cellroom and pass through the bars to two prisoners credentials to prove their ownership of an automobile, Captain of City Detectives Howard N. "Doc" Forner, was relieved from duty late yesterday.

Forner, a protege of Roy D. Schooley, was suspended charged with conduct unbecoming an officer and ordered to appear before the Police Trial Board next Wednesday.

FAILED TO SHOW CARDS

James Foster, of Cleveland, and John Russo, of Youngstown, arrested by Detective Walter Monoghan in the Hill district two weeks ago, were held in Central Station when they failed to produce ownership cards for the automobile in their possession. Monoghan searched the prisoners at the time of their arrest, and found no credentials showing either man owned the machine.

At a hearing in Central Police Court the next morning Monoghan was surprised when one of the prisoners tossed the ownership card for the machine before Magistrate Leo Rothenberg. Monoghan said:

"Someone smuggled that card into these men during the night. It is just another example of the kind of police co-operation detectives get around here."

WALSH ORDERS PROBE

Monoghan reported the incident to Superintendent of Police Peter P. Walsh, who ordered an investigation. For two weeks Walsh and Clark conducted a secret investigation. Forner was interviewed, and according to the Director, admitted he accompanied Martin to the cellroom to talk to Foster and Russo. During the conversation, he said, Martin passed over to Foster and Russo the necessary papers for an alibi to be used at the hearing.

Attaches on duty at the time have been ordered to appear at the hearing. Director Clark ordered police to arrest Martin on a charge of aiding a prisoner, but he could not be found, and police say he left the city.

EXCEEDED AUTHORITY

The suspension of Forner came as a surprise to his fellow officers. Until the case is disposed of, Detective Lieuts. Edward Harkins and Thomas Malone will have charge of the bureau at night.

Director Clark said:

"Forner overstepped his authority in permitting a man like Martin to talk to the prisoners. He should have known better. Had I been in the Captain's place I would have arrested Martin."

Superintendent Walsh has forbidden police and detectives to visit any cellroom in the city to question prisoners without being accompanied by either a cell sergeant or a desk sergeant.

It was disclosed that at the time of the arrest Foster and Russo attempted to bribe Monoghan by offering him $1,000 if he would permit them to leave the city.

POLICE WARNED

Foster has been turned over to Cleveland authorities, where he is wanted on a series of robberies. Russo, wanted in Youngstown for jumping a $5,000 bail bond, stood trial on a score of robbery charges last week in that city.

Superintendent Walsh said:

"Any member of the police department who aids a prisoner, regardless what position he holds, will be suspended immediately."

WILL ROGERS SAYS

BEVERLY HILLS, Cal., Sept. 30.
To the Editor, Sun-Telegraph:

Babe Ruth and Lou Gehrig chased both candidates and all their accomplices right off all the pages today. See there is some chance of going back to two-cent postage. Every time we get a good law we change it. The postoffice loses millions a year just because the politicians are afraid to charge a voter as much as it costs to carry all the unnecessary letters and folders and junk that's going through the mail. There ought to be a law that the postoffice could open a letter and if it's important it should be sent for nothing, and if it's like 99 per cent of the letters that everybody gets, the postage should be a dollar. Letter-writing is a mania and not a necessity.

Will Rogers

Yours, WILL.

(McNaught Syndicate, Inc.)

THE STATE'S SUPREME COURT JUSTICES AS BAR ASSOCIATION'S BANQUET GUESTS

CHIEF JUSTICE ROBERT S. FRAZER   JUDGE JAMES R. MACFARLANE

(READ STORY ABOVE IN COLUMN TWO)

ATTORNEY WILLIAM J. FITZGERALD   JUSTICE W. S. MAXEY   JUSTICE JOHN W. KEPHART

PRESIDENT FITZGERALD, PENNSYLVANIA BAR ASSOCIATION P RESIDENT; PRESIDENT JUDGE MACFARLANE, OF ALLEGHENY COUNTY COURTS, WITH STATE SUPREME COURT JUSTICES

WALSH, KLEIN PAROLES FREE ALL IN VOTE PLOT CASE

Champion Diver Sues Broker for Divorce

MRS. HELEN MEANY BALFE . . . HER DIVORCE SUIT FILED

Husband Intolerably Cruel, Charges Helen Meany

BRIDGEPORT, Conn., Sept. 30.—(INS.)—The long expected divorce, suit of Helen Meany, Olympic champion diver, against her New York broker husband, Harry R. Balfe, has been filed in Superior Court.

She charges intolerable cruelty since the day of their marriage on September 26, 1930, at the home of her father, William S. Meany, of Greenwich, up to their separation a year ago.

That all was not well in the Meany-Balfe romance was revealed a year ago last winter when the diver fled her home in the middle of a freezing wintry night and sought refuge in a neighbor's home. She declared that her husband in a rage had tried to torture her.

PITT STUDENTS TO SELL BLOOD

The stage is being set at the University of Pittsburgh Employment Bureau today to enable male students to sell their odd job talents to well-known families.

Chester B. Bennett, in charge of the bureau, today said he is preparing 300 letters to contact for student employment. He said:

"It will give the men their room and board. I feel sure many society people can find work for the students."

However, some of the men are going to resort to selling their blood to obtain college funds.

Notices were on all campus bulletin boards today requesting 50 students to apply for blood tests. One student, who, Bennet said, was in need of money, sold blood the first day of school at Montefiore Hospital.

More than 20 students already have applied. They will be sent to the various hosptials in the city for tests. If the occasion arises they will be called upon for transfusions and will receive $25 each time.

2 DRY RAIDERS SHOT, ONE DIES

VANCOUVER, Wash., Sept. 30.—(AP.)—Ballard Turner, federal prohibition agent, of Seattle, was killed and a fellow agent, Ed Vlasich, was wounded seriously in a raid at Proebstel, Wash., 20 miles northeast of Vancouver.

Turner, Vlasich and two other Seattle federal agents had arrived at what is known as the Cousen's place, police said, and started to move in on a suspected still.

Shots rang out and Turner and Vlasich dropped. The other two agents hurried them to Vancouver, where Turner died in a hospital of two bullet wounds. Vlasich, with three bullet wounds in his chest, was operated on.

Dry Agent's Slayer Gets Life Sentence

AITKIN, Minn., Sept. 30.—(AP.)—Harry Hedstrom, 42, Tamarack, Minn., farmer, was sentenced yesterday to life imprisonment at the Stillwater State Prison on his plea of guilty to a second degree murder charge for the slaying last Friday of James G. Harney, federal prohibition agent.

Victorious American Balloonists Honored

WARSAW, Sept. 30.—(AP.)—Lieut. Com. T. G. W. Settle and Lieut. W. Bushnell of the United States Navy, who won the James Gordon Bennett balloon race last week, were given a reception at the American embassy yesterday. They landed in Poland and were enroute back to Basel, the starting point of the race.

Goodwill Industries Rubbish Fire Fought

Firemen were called to the Goodwill Industries, Twenty-eighth street and Liberty avenue, early today to extinguish a rubbish blaze in the basement. There was no damage.

CHARGES ERIE UTILITY KEPT DIVIDENDS

International News Service.

WASHINGTON, Sept. 30.—Dividends totaling $300,000 declared by the Erie Lighting Company, of Erie, Pa., in 1928-29 on "preference" stock, were never paid out, a government examiner, O. C. Van Zandt, told the Federal Trade Commission in its investigation of the Pennsylvania group of the Associated Gas and Electric System.

ASKS EXPLANATION

Van Zandt said he was unable to find any explanation for the failure of the company to pay these declared dividends. He said they were credited to the accrued liabilities of the company.

Attorneys for the Associated system asserted these preference shares were held by holding companies of the system and not by the public. They explained the Erie Lighting Company did not deem it "expedient" to pay the dividends.

A list of the utility companies in which the Pennsylvania Electric Corporation "wrote up" the values of its investments more than $15,000,000 above their book value was made available at the Federal Trade Commission.

This list was contained in the report submitted by Van Zandt.

COMPANIES NAMED

This list was contained in the report submitted by Van Zandt. This list follows:

Northwestern Electric Service Corporation, $4,311,280; Penn Public Service Company, $3,333,309; Penn Public Service Corporation, $2,174,628; Citizens Light, Heat and Power Company (new company), $1,628,168; Erie Lighting Company, $2,030,754; Clarion Water Company, $353,945; Johnstown Fuel and Supply Company, $309,576; Penn Electric Service Company, $204,735; Meyersdale Electric Light, Heat and Power Company, $203,514; Lock Haven Gas and Coke Company, $195,120; Philipsburg House Penn Public Service Corporation, $100,224; United Light, Heat and Power Company, $93,137; Renovo Consolidated Gas Company, $67,225; Coalport Light, Heat and Power Company, $20,809.

Union City Electric Light Company, $23,210; Concord Township Power Company, $17,327; Home Power Company, $27,218; Wayside Electric Company, $36,680; White Oak Light Heat and Power Company, $23,079; Summit Electric Light, Heat and Power Company, $12,202; Citizens Light, Heat and Power Company, $866,352; Houtzdale Electric Light Heat and Power Company, $15,286; Kinzua Power and Electric Power Company, $9,662; Bolivar Light, Heat and Power Company, $13,932; Big Run Light, Heat and Power Company, $46,308; Garrett Electric Light, Heat and Power Company, $6,405.

The Citizens Heat and Power Company was dissolved prior to the formation of the aforementioned company under the same name.

Gate Completed For Hoover Dam

LOS ANGELES, Sept. 30.—(AP.)—The first of two great steel bulkhead gates, each weighing 1,500 tons, that will seal diversion tunnels at the Hoover Dam to halt the turbulent Colorado River was ready for delivery today.

Forty flat cars will be required to haul each of the dissembled gates to Boulder City and Hoover Dam.

Hutchinsons in England, Ready to Come Home

COL. AND MRS. GEORGE HUTCHINSON AND THEIR DAUGHTERS, JANET AND KATHRYN, SAFE AND SOUND IN ENGLAND

The "Flying Family," pictured in flying clothes in England, which they reached by rescue ship and airplane after their plane was forced down in frozen Greenland on an attempted ocean flight. This is a Wide World News Photograph Service picture.

Natural Beauty for County Parks To Be Aim of Their New Director

Photo by Pittsburgh Sun-Telegraph.

DIRECTOR ALEXANDER M. MARION AMONG HIS OWN TREES

Has Never Meddled In Politics, Says Marion

An admirer of rural landscapes, Alexander M. Marion, newly appointed director of county parks, plans to preserve the natural beauty of these recreation places. He said:

"I plan to beautify the county parks in a natural way. I will try to keep away from artificial beautification."

As to the other aspects of his new job, he commented:

"I have never meddled in politics and do not like publicity."

Most of his life Marion operated a 260-acre farm in Washington County. For 13 years he has occupied an old-fashioned Colonial frame home at 400 Richland lane, surrounded by two and three-fourths acres. On this plot he has 52 varieties of trees and grows nearly all vegetables.

The new boss of the parks has a wife and three daughters, two of them, Agnes and Alice, graduates of Wellesley, and a third, Katherine, a student at the University of Kansas.

Marion succeeds Paul B. Riis, employed by the former Board of County Commissioners and dismissed yesterday by the present board.

W. G. M'ADOO'S BROTHER DIES

BALTIMORE, Sept. 30.—(AP.)—Malcolm Ross McAdoo, younger brother of William Gibbs McAdoo, former Secretary of the Treasury and a candidate for the United States Senate in California, died yesterday at the University Hospital of kidney ailment.

Mr. McAdoo, a son of the late Judge William Gibbs and Mary Faith McAdoo, of Georgia, was 67. He had made his home in Baltimore for the last year. He was a civil engineer.

LOS ANGELES, Sept. 30.—(AP.)—William G. McAdoo was described at his headquarters here last night as "deeply distressed" by the death of his brother, Malcolm, in Baltimore. He immediately canceled a speaking engagement he had for the evening. In his behalf it was said the press of business probably would prevent him from attending the funeral.

Policeman's Slayer Gets Life Sentence

SPRINGFIELD, O., Sept. 30.—(AP.)—Pictured by his counsel as the "pawn of a master criminal," Sherman Clemens, of Indianapolis, was convicted last night of first degree murder in the death of Patrolman Charles A. Holt here June 29.

The jury which deliberated five hours, saved Clemens from death in the electric chair by recommending mercy, making a life sentence mandatory.

Hungarian Minister To Organize Cabinet

BUDAPEST, Hungary, Sept. 30.—(AP.)—Admiral Nicholas Horthy, Regent of Hungary, asked Julius Von Goemboes, former Minister of Defense, to form a new cabinet, and Herr Von Goesboes accepted.

Count Julius Karolyi resigned the Premiership of Hungary September 21 after the government had been subjected to some criticism. The regent has since been trying to form a new government.

BARBER SHOPS CLEANUP ON

A drive against barbers violating the state sanitary code and operating without a permit or license is being staged by Morris Nossokoff, inspector and investigator for the commonwealth.

Nossokoff stated that sanitary conditions in shops are unbelievable, and that under the new state laws affecting barbers, this condition should soon be corrected. He said:

"Shops are located in basements, attics, kitchens and shanties, and in one case I found a shop in a chicken coop."

Four barbers were held for court yesterday on charges of operating without a permit or license at a hearing before Alderman Edward W. Haas, 1811 West Liberty avenue. Decision was reserved on one case.

Those who are held on $500 bail are John Milewski, 18 Magazine street, Carnegie; Eugene Carter, 401 Chestnut street, North Side; Pete Celi, 510 Seventh avenue, Carnegie, and Joseph Glockner, 2305 Sierra street, Beechview. Decision on the hearing of George Jacobs, 1514 Grant street, McKeesport, was reserved.

JURY'S APPEAL FOR LENIENCY SWAYS JUDGE

Paroling of Paul J. Walsh and suspension of the sentence of Sol Klein by Visiting Judge D. W. Henderson, of Fayette County, late yesterday freed the last of the defendants in a conspiracy case against six men which attracted attention when three of them were found guilty last February.

George S. Schad, chairman of the Board for the Assessment and Revision of Taxes, and Charles J. McBride, secretary of the board, were freed during the trial by directed verdicts of acquittal. Frank Alpert, subordinate assessor, turned state's evidence and was paroled.

WALSH CONVICTED

Walsh, newly-elected constable of the First Ward and son of Police Superintendent Peter P. Walsh; Klein, a battalion fire chief, and Samuel Ramsey, a clerk in the tax office, were convicted.

Ramsey died before sentence was pronounced. Klein, who had been gassed in fighting a fire, asked that his sentence be deferred until this fall so he would have served sufficient time in the department to get a pension.

Walsh appealed his case to the Superior Court, then resigned as constable, paid his $300 fine and asked for parole. Attorney John H. Frankel argued for the parole yesterday, saying the disgrace of being found guilty had been sufficient punishment for Walsh.

SWAYED BY JURY

Assistant District Attorney Roy T. Clunk opposed the parole. Judge Henderson said he granted it principally because the jury had recommended extreme leniency.

Attorney Benjamin J. Lencher, asking that sentences be suspended for Klein, said the fire captain's lungs had been so severely burned that he would never be able to work, and that if he were given even a light sentence, the record against him would cause him to lose his pension.

The men had been found guilty of conspiring to place hundreds of false names on the assessment lists so they could be voted.

BANKER HOME, HELD ON BOND

BURLINGTON, Okla., Sept. 30.—(AP.)—Home after a mysterious two weeks' disappearance, Henry C. Doherty, Burlington banker, today was under $2,500 bond on embezzlement charges. Doherty's physician said the banker was ill and "unable to answer questions." A brother said Doherty returned Wednesday night.

Embezzlement charges were filed Tuesday against Doherty, who vanished September 16 on a trip to Dumas, Tex., with the announced purpose of attempting to collect on notes due the bank. The institution was forced to close September 20 for lack of cash.

Fears for Doherty's safety previously were aroused by the discovery of his abandoned car and mysterious notes and telephone calls.

BRINGING HUSBAND HOME

MR. AND MRS. VALETIN PARERA . . . HOME TO THE U S.

The not-so-long married Pareras, pictured as they arrived in the United States from Madrid, Spain. She's Grace Moore, the famous Metropolitan soprano, he's the Spanish film actor-sportsman. This is an International News Photograph Service picture.

THE DEMONSTRATION THAT DISPLEASED VATICAN

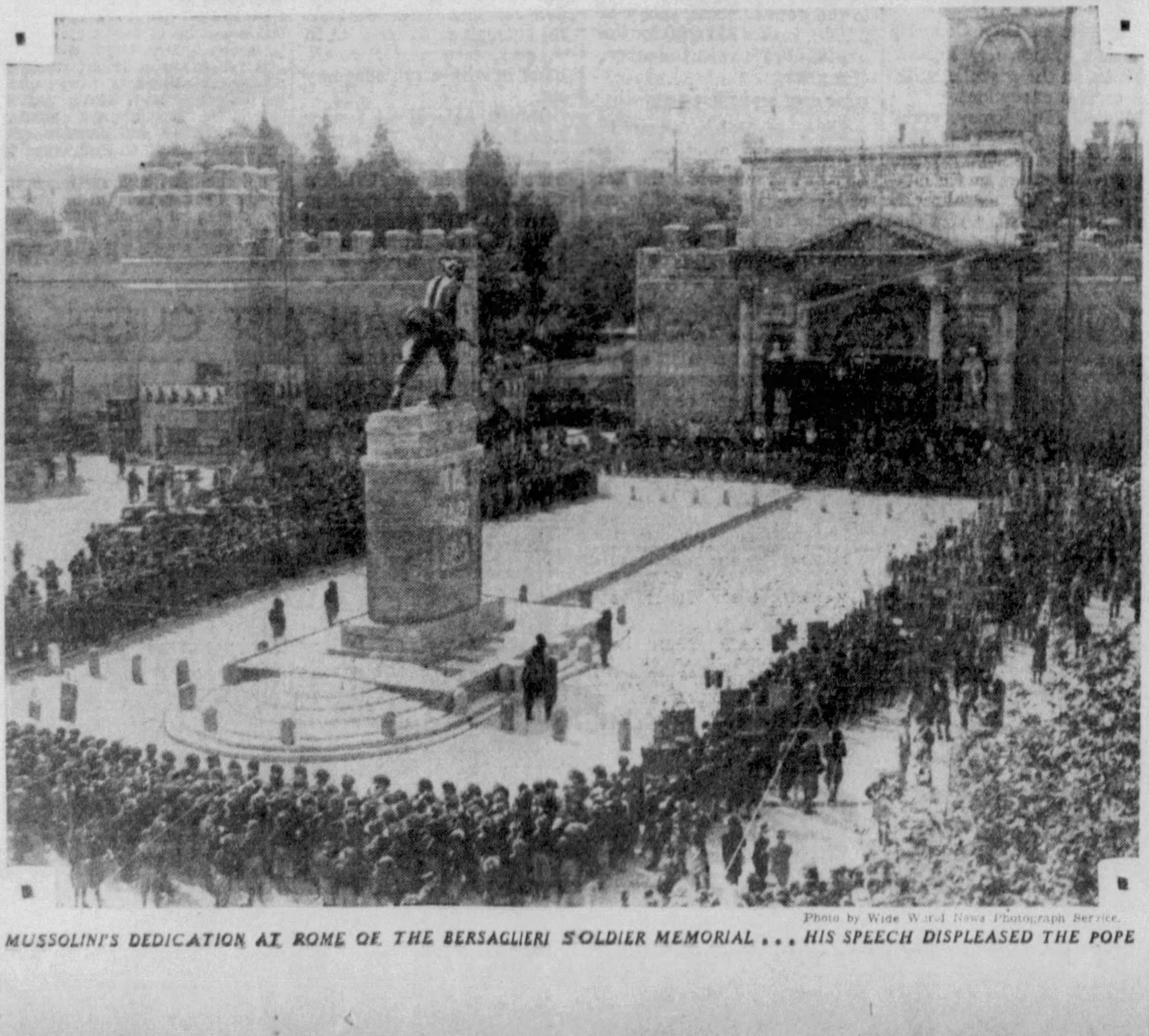

Photo by Wide World News Photograph Service.

MUSSOLINI'S DEDICATION AT ROME OF THE BERSAGLIERI SOLDIER MEMORIAL . . . HIS SPEECH DISPLEASED THE POPE

PUBLIC WORKS PLANNING URGED

Taxation in prosperous times to handle public works during depressions and the elimination of waste as demanded by the increasing taxpayers' demands were urged for economic readjustment before today's convention session of the International Association of Public Works Officials meeting in the William Penn Hotel.

Citing the channels through which public works investments reflect, Carl Schneider, of New Orleans, and first vice-president, declared:

"Taxation has never been handled as a problem of economics, but more as one of political preferment and expediency. Our great trouble today is not that taxes have been too high, they have not been levied with full justice."

He pointed out greater wealth is represented in personal property, yet heavier taxes are levied on real estate. Expressing the belief that taxes will not be permanently lowered, but will increase as a process of evolution, Schneider said:

"In prosperous times, taxes must be levied beyond concurrent necessary expenditures. Reserves must be built up."

Increased activities, such as playgrounds, traffic control, various health inspections, demanded of city governments by the taxpayer during the past 10 years was declared the cause of heavy expenditures by Robert B. Brooks, of St. Louis. Despite the increased demands, he urged that public officials "must get in line with the public and its demands or else get out of office."

Officials should interpret their department's problems to the public that a better understanding can be had of the conflicting demand for lower expenditures coming at the same time with commands to increase activities, Louis Brownlow, of Chicago, told delegates.

Sightseeing trips will occupy this afternoon. Members will be dinner guests of the manufacturers' division tonight. Election of officers will close the connvention tomorrow.

RECESS HEARING IN INDIAN SUIT

LOS ANGELES, Sept. 30.—(AP.)—The government as recessed until next Tuesday, its taking of depositions by which it will attempt next February to recover approximately a million dollars for its ward, Jackson Barnett, 90-year-old Creek Indian.

Barnett allegedly gave $550,000 of this amount to his white wife, Anna Laura Lowe Barnett.

Tuesday may bring a repetition of the more exciting incidents which enlivened earlier sessions of the hearing when the Indian's wife twice stalked out of the United States Commissioner's office, taking her husband on her arm. She said she would tell her story about the money he gave her at the trial set for next February, but would give no depositions. When jail was mentioned she replied no jail would hold her.

Overtures to Settle Spinners Strike Off

MANCHESTER, England, Sept. 30.—(AP.)—Negotiations between textile spinners and their employers were broken off yesterday without any agreement having been achieved. The employers' notices of wage reductions, to be posted October 15, will be resisted, a spokesman for the workers said.

The spinners were offered the same terms that resulted in a settlement of the weavers' strike, a representative of the employers asserted, but they declined them.

Salvation Army Aide To Gen. Booth Dies

LOS ANGELES, Sept. 30.—(AP.)—Commissioner Henry C. Hodder, 71, retired veteran of the Salvation Army, who served in organization work in London under the late Gen. Booth, died yesterday in his Pacific Palisades home. He was in charge of work in Holland, Scotland, London area, Japan, New Zealand and Western Canada, retiring from the latter field in 1925.

Military Building Bombed in Belgrade

BELGRADE, Sept. 30.—(INS.)—Two persons were killed and considerable damage was done here today when a bomb exploded in the general staff building, where Gen. Zivkovich resides.

The terrific shock of the explosion was felt throughout the city. Troops were immediately called out to patrol the district.

Somerset Potato Crop at Record

SOMERSET, Pa., Sept. 30.—Somerset County will have a potato yield in excess of 3,000,000 bushels this year, or more than 500,000 bushels above the best previous record. More than 640 producers in the county have agreed not to sell for less than 40 cents a bushel, F. O. B.

Hoover Gets Medal From Catholic Boys

WASHINGTON, Sept. 30.—(AP.)—President Hoover yesterday received a medal, the star Pro Juventute, from the Catholic Boys' Brigade of the United States, and returned a message expressing "heartfelt appreciation."

"UM! IT'S SWELL APPLESAUCE!"

DIETICIAN MARIA LEDGER TRYING OUT THE APPLESAUCE ON PATIENT BOBBY FUHR

Master Bobby, patient with a broken leg, in Suburban General Hospital, Bellevue, trying some of the applesauce sent the hospital in its drive for funds, foods to take care of charity cases, greatly increased at the hospital by joblessness. This is a Sun-Telegraph picture.

LOST ALASKAN FLIERS FOUND

ANCHORAGE, Alaska, Sept. 30.—(AP.)—A beam from a flash light guided a searching airplane to pilot Arthur Woodley and his passenger, Harry Morton, Anchorage attorney, missing since Sunday.

They were found about seven miles down the Chulitna River from where their undamaged plane was located on a bar by two trappers.

The men were exhausted as a result of a three days' trek through wet and rugged country in an effort to reach the railroad.

They were found by Pilot Lon Cope, Charles Ruttan and Jack Morton, son of the attorney. Cope made a hazardous landing in the river canyon, punching holes in his pontoons. The party returned here yesterday.

Woodley and Morton were headed for Fairbanks when forced down.

DEALER FINED FOR BOGUS AD

Found guilty of deceptive advertising, Joseph Cohen, proprietor of the Emergency Trunk and Bag Company, 623 Smithfield street, was fined $25 by Visiting Judge J. A. McLaughrey, of Mercer County, late yesterday.

R. S. Gallagher, of the Better Business Bureau, brought the charge alleging Cohen had a sign reading "Bankruptcy Sale" in large letters, while above, in very small letters, were the words," This is not." No evidence was offered to show that anyone had been deceived by the sign, the state merely showing that Cohen displayed such a sign.

Alfalfa Bill Aids Indian Wilson Fed

OKLAHOMA CITY, Sept. 30.—(AP.)—A 66-year-old Indian will never forget Woodrow Wilson. That's because of a beefsteak. The Indian walked into Gov. Murray's office and said:

"Me went to state fair, spent my money, can't pay hotel bill. President Wilson gave me a steak once when I was hungry."

With such a precedent, Gov. Murray paid the hotel bill.

Fails to Dare Falls, Wife Gets Divorce

CHICAGO, Sept. 30.—(AP.).—Mrs. Bessie Smolen charged in a bill for divorce that her husband, George, left home two years ago last April, saying he was going over Niagara Falls in a barrel. She scanned the papers for reports of the exploit, but none came.

Yesterday Judge Charles A. Williams gave her a decree. The charge was desertion.

(Advertisement)

How Does a Woman Champion Manage?

Women champions cannot have "off days." Day after day of practice and play, and matches that permit no postponements. They how do they manage during regular periods when other women are sunk with pain? They meet these monthly emergencies with Midol, and they don't ever experience a twinge of periodic pain.

Harmless as it is, a Midol tablet blocks all possibility of periodic pain for hours at a stretch. It isn't a narcotic. But it acts in seven minutes, and lets you menstruate in comfort! Just ask the druggist for Midol.

Highway Buttered As Truck Crashes In Wild Plunge

BEAVER FALLS, Pa., Sept. 30.—(INS.)—The Steffin Hill road was oiled today in a new way. Instead of oil, it was butter.

A heavy truck and trailer carrying 10 tons of butter consigned to Pittsburgh by a Chicago firm ran wild down the hill and overturned, scattering its load along the highway.

COUNTY TO CUT $150,000 MORE

The county payroll will be slashed another $150,000 when the commissioners complete the reorganization of the Department of Highways, Bridges and Tunnels and the Department of Property and Supplies, according to Commissioner Charles C. McGovern.

No announcement was made after an all-day conference of the three commissioners yesterday. The savings on elimination of unnecessary and overlapping jobs likely will be used for employment of common labor this winter.

Most of the jobs to be eliminated are engineers and technical men whose employment would automatically cease with the final expenditure of funds remaining from the 1924 and 1928 bond issues. When the budget for 1933 is made up it will be based on income and expenditures relatively comparable to that of 1924. This is the reason for the curtailment program, according to the commissioners, and does not mean dismissal of employes to make room for others.

San Francisco Examiner

ONE OF THE TWELVE HEARST CONSOLIDATED ENTERPRISES

Symbol of Stability

Are you looking for a sound and conservative investment in which you have the satisfaction of knowing that you are not jeopardizing your principal, and with a record of uninterrupted quarterly cash dividends at the rate of 7% yearly?

Hearst Consolidated Publications, Inc., Class "A" 7% preferred shares offer an opportunity for sound investment. These shares, by their 1930-1931-1932 performance, have proved to be the symbol of strength and stability.

Write for complete details.

Now Available!
$1.00 per Share Monthly

Hearst 7% Shares
PRICE $25 A SHARE

HEARST CONSOLIDATED PUBLICATIONS, INC. 43
Sun-Telegraph Bldg., Telegraph Square, Pittsburgh, Pa.
Please send detailed information regarding Hearst Consolidated Publications, Inc., Class "A" shares.

Name

Street

City

POLING PLANE CRIPPLED

BILLINGS, Mont., Sept. 30.—(AP.)—A landing mishap at Helena, which damaged the plane of Dr. Daniel A. Poling, has caused the chairman of the Allied Forces for Prohibition to cancel scheduled speaking engagements at Fargo, N. D., Rochester and Duluth, Minn., he announced.

The dry leader, borrowing a plane at Helena after a wing tip of his ship had been cracked as his pilot attempted to land in a cross wind, flew here to keep a speaking engagement.

He left by train for Bismarck, N. D., where he is to speak at noon tomorrow. He plans to take the mail plane from Bismarck to Minneapolis, Minn., for an engagement tomorrow night and then fly to Boston where he is to speak Saturday.

Admiral Pringle's Rites Set for Sunday

ANNAPOLIS, Md., Sept. 30.—(AP.)—Funeral services for Vice Admiral Joe R. P. Pringle will be conducted Sunday at the United States Naval Academy chapel, with three battalions of midshipmen as escort of the body to the academy cemetery for burial.

Admiral Pringle died Monday at San Diego, Cal.

Peg's BARGAIN TIPS

No need to squander money on clothes or household goods today! Take my tips and save time and money. Smash hit bargains are coming out in Sunday's column. Be alert! PEG.

GET A GARBO SAILOR! For chic, the newest thing is this stunning brimmed hat. LOU'S HAT SHOPPE carries copies of this exclusive model, in the smartest black and white combination, for $1 and $1.85. Real copies of Paris models. Visit Lou at 626 Penn Ave. AT 3115.

* * *

THIS IS THE SEASON to travel by bus! Scenic views are doubly fine in Fall colors! INDIAN COACH LINES offer these trips. N. Y. City, $8 one way, $12 round trip; Chicago, $7.50 and $12.50; Detroit, $5 and $7.50. Special! Los Angeles, $38.75 one way. 50c discount on these trips with this ad. 964 Liberty Ave. CO 9500.

* * *

"THE BRIDE THE SUN Shines On" is worth seeing! Take advantage of the bargain Matinees being given by the EDWIN VAIL PLAYERS, each Tues., Wed., Thurs. and Sat. Orch. and 1st bal., 40c; 2nd bal., 25c. Monday, October 1st is the gala opening matinee—DON'T MISS IT! Penn at Seventh, (Pitt Theater). AT 7344.

* * *

REGINA PECAN BALLS, 45c lb., Here is your favorite, these delicious PECAN BALLS. They are so good and so low priced at 45c lb. SPECIAL THIS WEEK AT THE REGINA CANDY CO. STORES—817 Federal St., N S. and 613 Penn Ave., near the Roosevelt Hotel.

* * *

Get up a party for the bargain matinee! You'll have a Grand time and plenty of interesting diversion.

* * *

A New Selection of the Smartest shoes, made by a leading manufacturer, whose name LITTLE'S are not permitted to mention, has just arrived. Difficult sizes a specialty. These stunning models are cancellation and sample shoes, which sell up to $16.50, on sale at LITTLE'S for $5. 5850 Forbes St. HA 0699. Open evenings.

* * *

$4 PERMANENT WAVE, $2! This special is being offered this week only by the MAR-VELLA BEAUTY SALON, 212 Oliver Ave., sixth floor. The wave is a beautiful natural one, with ringlet ends, and requiring no finger waving. Call Atlantic 5494 for an appointment.

You Would Be Rude to Yourself if you did not visit BERLAND'S, PITTSBURGH NEWEST SHOE STORE, showing genuine Reptiles; every wanted color in Suedes, all at $2.95. They are smart on the foot, clever to the eye and easy on the purse—BERLAND'S, 211 Fifth Ave. Remember, sizes 2 to 10, AAAA to C.

* * *

DISHES . . . POTS . . . PANS! THE LOWEST PRICES IN TOWN. A 32-piece set of decorated square dishes, $2.49. 6 cups and 6 saucers, 30c complete. Double coated enamel mixing bowls, 9c and up. 30-piece pink or white dish set, 98c. SPECIAL AT WOLF'S CHINA STORE, 218-220 DIAMOND ST.

* * *

It costs so little to LOOK prosperous, and be well groomed, that every woman can dress beautifully and inexpensively!

* * *

Men's All-Wool Suits, $9.75! Being out of the high rental district enables the BELL CLOTHING CO. to sell their $18.50 ALL-WOOL SUITS AND TOPCOATS for $9.75. The latest Fall styles and colors. We match pants to your coat and vest. Come or send your vest to 134 Sixth St.

* * *

Have Your Awnings Removed! Let our experienced men take care of this task now. That's our business! We also launder faded ones to look like new. Don't wait! Call Court 7462. A. MAMAUX & SON, 120-122 SECOND AVE.

* * *

LATEST HAIR TRIM, 25c! This is given by an excellent male barber; cutting children's hair is a specialty. All beauty work at the LUCILLE BEAUTY PARLORS, 5931 Penn Ave., is just 25c, permanent waves from $2.45 to $7, given by the same experienced operators who have been there for years! Call M. 5474 today for an appointment.

* * *

A Shipment of New Models has just arrived at the ETHELINDA SHOP. These are fascinating chic hats, in the newest trend. Hats to order, as well as models, sell for $5. Remodeling, too, is a specialty. Go in today, to 702 Grogan Bldg., or call AT 2174 and let them solve your hat troubles.

BAR CONTINUES FAVORITISM INQUIRY

Hearings are continuing quietly into charges made to the Bar Association of Allegheny County that preference is being given certain attorneys by the office of District Attorney Andrew T. Park.

Many lawyers are said to have been called before the investigating committee of which J. Smith Christy is the chairman, but as all of the members are pledged to secrecy, developments are guarded. Numerous sessions have been held but even meeting places have not been divulged.

The prosecution committee of the Bar Association, which is preparing to ask Common Pleas Court to grant a rule to show cause why a number of attorneys should not be disbarred on alleged charges of "ambulance chasing," is finishing its work and will appear in court in October. J. Garfield Houston is chairman of this committee.

A third committee, of which William S. Doty is chairman, is investigating the unlawful practice of law by aldermen, justices of the peace, magistrates and corporation and has mapped out a program to get the facts. However, what steps are being taken to obtain this information is not being divulged. The report is expected to be submitted in a few weeks to the Bar Association.

Toll of Earthquake In Greece Mounting

ATHENS, Sept. 30.—(AP.)—The count of victims of the week's earthquakes at Chalcidice, set yesterday at more than 200 dead, continued to rise today as many dead and wounded were being found under crumbled ruins in the city.

Meanwhile, the shocks continued at Saloniko and most of the frightened people spent the night in the open air.

New Deodorant
- Quick. Easy. Smart.
- Cannot irritate the skin.
- Cannot harm fabrics.
- Good Housekeeping endorses it.
- White. Greaseless.

PERSTIK·50¢
Apply like a lipstick

GIMBELS

STREET FLOOR Mail Orders Filled

Lakehurst Officer Halts Divorce Suit

LONG BRANCH, N. J., Sept. 30.—(AP.)—Lieut. Commander William W. Davies, senior medical officer at the Lakehurst Naval Air Station, today had obtained from Vice Chancellor Berry a permanent order restraining his wife, Gladys, from prosecuting her action for a divorce in Reno. They were married in 1922 and have three children.

GIMBEL MONTH OFFERS

1932 Superheterodyne

65.75 Philcos

Sensationally Reduced for Gimbel Month!

39.75 COMPLETE

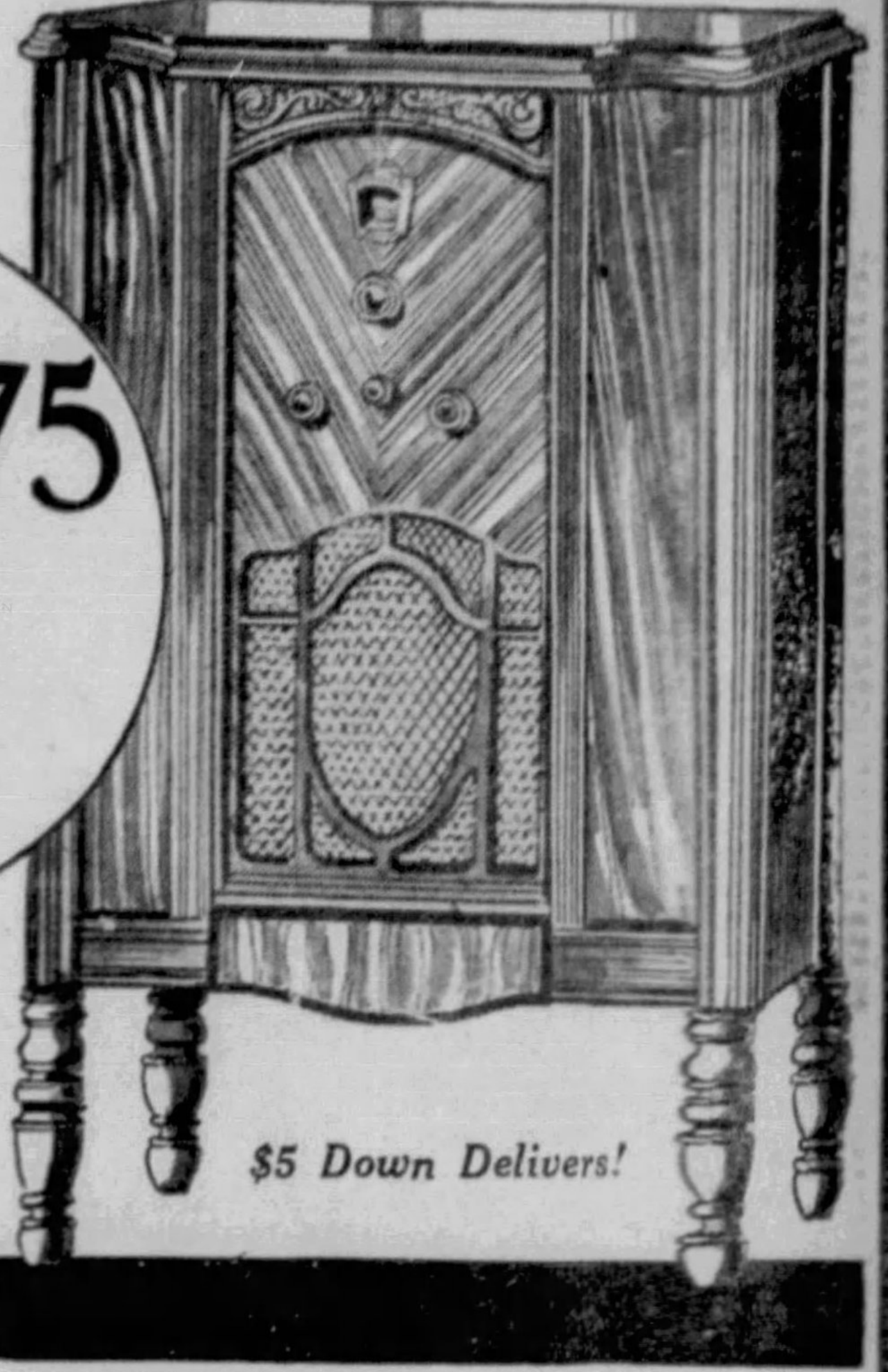

7 Tubes, including new Pentode power tubes . . . tone control . . . new dynamic speaker . . . illuminated dial . . . in a beautiful American Walnut cabinet!

$5 Down Delivers!

Almost unbelievable—but true! You save about 40% on the CURRENT LIST PRICE of these marvelous Balanced-Unit Philcos! And right when the air is full of thrills—the World Series, football games, election returns and Winter programs. Every set is new, just as it came from the manufacturer.

RADIOS . . . FIFTH FLOOR

GIMBELS

Sixth at Smithfield. Shopping Service, GRant 8400.

See Other Gimbel Month News on Pages 5, 6, 7, 10 and 11

RED CROSS SHOES

Are Ready to Go Anywhere, Anytime

$6

THE UNITED STATES SHOE CO. RED CROSS SHOE CINTI. U.S.A.
REG. U.S. PAT. OFF.

Above — Walking pump with covered heel. Black or Brown Kid.

Below — Cut-steel beaded Buckle trims this step-in pump. Black or Brown Kid.

Above—4-eyelet Tie with covered heel. Black or Brown Kid.

Don't let your feet hold you back from impromptu invitations. Keep your feet in "going" condition by wearing Red Cross shoes.

The new styles incorporate all the usual comfort features—yet attain the maximum of smartness. Come in and try them today. You'll experience the elation of "walking on air." Sizes 4 to 9; AAA to C widths.

RED CROSS SHOES . . . SECOND FLOOR

GIMBELS

Sixth Ave. at Smithfield St. Shopping Service, GR. 8400

Patricia Pitt's Sprightly Comment on Pittsburgh's Society Happenings

In Mayfair —With—

Patricia Pitt

In these troublous times benefits are numerous, and the success of such benefits depends, of course, on the numbers who respond, and it's the really big affairs that count. A bridge benefit for relief of the unemployed is to be held at the Pittsburgh Field Club on October 21.

Mrs. J. Kennedy Irwin is chairman of the affair. She tells me that the ticket sale has just begun, that 1,000 tickets have been printed, and 200 more ordered. She hopes that everyone in the Fox Chapel district, at least, will contribute to the success of the benefit.

Aiding Mrs. Irwin are Mrs. William F. Ross, Mrs. Joseph N. Succop and Mrs. D. A. Barrett. There will be no patronesses as they are depending on the ticket sale only.

In connection with the bridge there will be a buffet luncheon.

* * *

With this month ending today, we're turning our attention to October, and a most worthy month for our attention it will be.

Hunting Season

First of all, there'll be the hunting season on the very first day of the month. Then on the twelfth, the Columbus Day races will be held on the George R. McNary place near Greensburg.

And then there are the fall weddings. One of them will be that of Virginia Eberhardt Murphy, daughter of the Bert L. Murphys, and Dr. William L. Mullins.

Their marriage, to repeat, will take place October 18 in St. Paul's Cathedral. After the ceremony there will be a breakfast in the Pittsburgh Field Club for members of the two families and intimate friends.

* * *

Tea for Pupil

Miss Anne Griffiths, of Ellsworth avenue, will give a tea in her studio this afternoon for Julius Huehn, a former pupil, now a student of the Julliard School, New York. He will leave tomorrow to sing at the Wooster festival.

* * *

Late October will bring back to town many of those reluctant to leave summer resorts. The George S. Olivers and their debutante daughter Laura will return from Cobourg, Canada, late in the month.

Mrs. J. Frank Drake and Virginia are expected home almost any hour from Greenwich, where they visited the Chester H. Lasells. Mrs. Lasell is the former Ruth Drake. Constance Drake, the youngest of the Drake trio, has sailed for Europe to study in Paris this winter.

* * *

Parties at Yuletide

It's beginning to look as though the entertainments for the debutantes this season will be limited to the holiday season. And perhaps by that time the whole world will look rosier. At least at Christmas time no one can begrudge us a little gaiety, which is certainly needed.

Mrs. William Reed Thompson has decided to postpone the debut party she'll give for two young granddaughters, Mary Thaw Dilworth, daughter of the John Crossan Dilworths, and Mary Bliss Reed, daughter of the Edward Bliss Reeds, of New Haven, Conn.

Instead of November 23, December 22 is the date for the tea, to take place in the Pittsburgh Golf Club.

COLLEGE TAKING THEM FROM BALLROOMS

MISS FRANCES FRAMPTON — JAMES GRAHAM

Miss Frampton, daughter of Mr. and Mrs. D. B. Frampton, and pictured here at a recent society dance, today a student at Pennsylvania College for Women. Mr. Graham is enrolled as a student at Franklin and Marshall College. This is a Pittsburgh Sun-Telegraph picture.

New York Flight to Start Currie Honeymoon Abroad

Mr. and Mrs. James E. Currie will fly from the Municipal Airport Sunday afternoon at 3:15 o'clock for New York, from where they'll sail for a European honeymoon.

Before their marriage on September 3, which came as a surprise to their friends, Mrs. Currie was Miss Ewla Dyer, daughter of Mrs. Lettie Dyer, of Webster Springs, W. Va. She was secretary to Col. William R. Dunlap, City Supplies Director. The Curries are now at home in the Edgewood Apartments, where they will reside upon their return.

Announce Daughter's Marriage on Anniversary

Mr. and Mrs. Arthur Germerodt, of Chestnut street, Coraopolis, celebrated their twenty-sixth wedding anniversary on Monday evening, and announced the marriage of their daughter, Miss Margaret Marie Germerodt, to Joseph Lawrence Knotts, of McKees Rocks, which was solemnized on July 23.

The Rev. B. D. Evans, of the First Methodist Episcopal Church of Wellsburg, W. Va., officiated.

Court Chartiers, C. D. A., To Start Card Series

The first of a series of card parties to be held by the members of Court Chartiers, Catholic Daughters of America, will be given Tuesday evening by Miss Rose Caulfield and Miss Ann Carleton, in the Knights of Columbus Home, Crafton.

Margaret McCain Is Married to I. M. Appel

At a very quiet ceremony yesterday afternoon at 5 o'clock in Calvary Protestant Episcopal Church, the Rev. Edwin J. VanEtten solemnized the marriage of Miss Margaret McCain, daughter of Mrs. Emma Kenworthy McCain, of Sheridan avenue, to Ira Miles Appel, son of Mr. and Mrs. Adam Appel, of the King Edward Apartments.

The bride's uncle, Dr. Frank Kenworthy, gave her in marriage and she was attended by her cousin, Miss Eleanor Kenworthy, as maid of honor. William K. Graham served as best man.

Mr. and Mrs. Appel left for a honeymoon in the east and will be at home in the Ruskin Apartments upon their return.

Jewish Juniors to Give Corn Roast on Thursday

Pittsburgh Section, National Council of Jewish Juniors, has planned a party for paid-up members on Thursday. Miss Pearl Glassner, chairman, and her committee, together with Miss Rhoda Levy, president, will welcome the guests at Brown's farm in Mt. Lebanon. A chicken dinner and corn roast will be supplemented by games and entertainment under the direction of Miss Helen Half and Mrs. David Olbum. Those members using the street cars will be met by machines at the end of the Mt. Lebanon line. Miss Pearl Glassner is taking reservations.

Overseas League to Make Plans for Convention

At a luncheon in the Hotel Schenley tomorrow, the Women's Overseas Service League will have its first discussion of plans for the national convention to be held here in July. Delegates to this year's San Francisco convention will make their reports.

New Bethlehem Girl Weds Kittanning Man

Mr. and Mrs. Ralph Robert Seifert, of New Bethlehem, Pa., announce the marriage on September 8, in Pittsburgh, of their daughter, Miss Harriet E. Seifert, and Paul Filson Starr, son of Mr. and Mrs. Arthur D. Starr, of Kittanning.

Jean Panich Engaged To Wed Nathan M. Beck

Mrs. Rena Panich, of North Negley avenue, announces the engagement of her daughter, Miss Jean Panich, to Nathan M. Beck, son of Mr. and Mrs. Joseph Beck, of Detroit, formerly of East Pittsburgh.

Wednesday Donation Day at Passavant Hospital

Plans for the annual donation day at the Passavant Hospital will be made Wednesday at a meeting of the Ladies' Aid Society of the hospital in the First Lutheran Church, Grant street.

Miss Herwick to Enter College in Maryland

Miss Margaret J. Herwick, daughter of Mrs. Floyd Irvine, will enter Western Maryland College, Westminster, Md., this fall for her first year.

Dormont New Century Club To Open on Friday With Pageant of Shawls

By MRS. CHARLES M. BREGG

The Dormont New Century Club has a reputation for carefully compiled year books and this year's product of the program committee's work shows no deviation from standard. A pageant of shawls under the direction of Mrs. Joseph N. Orbin will be a colorful and picturesque means of opening the season next Friday. State Federation convention reports will be heard at the next meeting, then in November Ralph Frank will talk on "Citizenship" and the home department will present P. S. Chambers, who is to talk on "Foods and Their Relation to Health."

Mrs. J. Charles Runk, district chairman of art, will give an illustrated talk in December, using the State Federation's collection of famous Madonna prints to illustrate it, and the club editor of the Sun-Telegraph will give her "Memory's Christmas Tree."

In January Dr. J. C. Broomfield is to describe "China Today." Miss Ruth Fugh will tell of her trip to Geneva and Dr. Lee L. Driver will have "Shrines of Pennsylvania" for a second meeting at which seniors of the high school will be the club's guests.

February's events will be the literary department's day and an address on "The Flag Hound" by the Rev. Dr. Albert E. Day. The dramatic department's program, the annual St. Patrick's day card party and a club institute form a trio of events in March. April following with "Pending Changes in the State Constitution," by Dr. Ralph V. Boots, of the University of Pittsburgh, and an afternoon in charge of the music department.

Miss Isabelle Kennedy will answer the query: "After the Depression—What?" at an early May session; later there will be the annual meeting and in June the season will end with the annual fete day.

Crescent Hill Women Hear Talk on Theater

A change in program was made yesterday for the Crescent Hill Woman's Club president's day. It was held in Mrs. B. O. Austin's home, honoring Mrs. L. J. Hibbard, and the only program feature was a talk on "Behind the Scenes in Stock" by Charles Webster, of the Edwin Vail Players.

Hadassah Delegation Back From Convention

Mrs. Julius H. Cohen, president of the Pittsburgh Chapter of Hadassah, has returned from New York with the delegation which she headed to the national convention. This group carried farewell greetings to their former president, Mrs. I. H. Levin, who sailed with her family on the Leviathan for a year in Europe and Palestine. Detailed reports of the convention proceedings will be presented at the first regular meeting of the chapter on Thursday afternoon, in the Y. M. and W. H. A.

Supper to Start Year For Mt. Lebanon Women

The Women's Federation, of the Mt. Lebanon Baptist Church, will open the season with a covered dish supper in Fellowship Hall on Wednesday.

The program is in charge of Mrs. Marion Ewalt, and will be on the folk-lore, religion and social customs of the Gypsies, interspersed with Gypsy music.

Mrs. W. L. Foster is president of the federation; Mrs. C. E. Glass, vice president; Mrs. James Irvine, secretary, and Mrs. E. C. Goss, treasurer.

Dr. Frieberg to Speak Before Health Council

Dr. Albert H. Frieberg, Cincinnati pediatrician, who will be here for the Pennsylvania Medical Society's convention, will address the Child Health Council at a luncheon in Kaufmann's on Tuesday.

Oakmont Women To Meet Once A Month

One notices in the new year books of the Oakmont Woman's Club that but one meeting is to be held each month instead of two, as formerly. President's day was observed Tuesday; in October "Party, Politics and People" will be discussed by the Rev. Basil Murry, and music will be by Miss Pearl Brown, violin. Miss Edith Bane will give a travelogue in November, and a boys' quartet will furnish the music.

December's meeting is to be an open one on the evening of the thirteenth with all sorts of especially interesting features. To begin with, Anna Marshall McCracken will tell the story of Christmas with pictures and narrative, while the club choral and Helen Bell Rush and Arthur R. Davis will furnish the "song" part. And the guests will include the Junior Woman's Club members.

Training officers in the Salvation Army will be explained in January; in February the club's garden department will take over the program; Mary Louise Succop will discuss international relations in March, and the following month the annual book day will be held at the Oakmont Public Library.

The annual meeting in May and a luncheon at the Alcoma Country Club are the final events.

Ione Elizabeth Klopfer Weds Theodor Weniger

Mr. and Mrs. Albert L. Klopfer, of Frankstown road, Wilkinsburg, announce the marriage of their daughter, Miss Ione Elizabeth Klopfer, to Theodor W. Weniger, son of Mr. and Mrs. William C. Weniger, of North St. Clair street, East End, which took place September 1, in Wellsburg, W. Va. Mr. and Mrs. Weniger will be at home in North St. Clair street.

Fraternities to Hold Dance on October 14

The Gamma Delta Upsilon and Phi Sigma Tau fraternities of Wilkinsburg will hold their fall dance Friday evening, October 14, in the Edgewood Community Club.

NEW HATS DEPEND MAINLY ON MANNER OF WEARING FOR CHIC

—Sketched in Paris—

Paris Bureau,
Pittsburgh Sun-Telegraph.

PARIS, Sept. 30.—There is a sharp new tilt to the newest of the Paris hats. Fortunately, it is a way of wearing hats which is supposed to be different with each wearer; the new order of things in the Paris millinery world provides that though dozens of women may wear the same hat, they will each wear it in a different way.

* * *

THE WAY of accomplishing this almost impossible feat is through the materials of the hats, rather than the style. New hat fabrics are so soft and pliable that they depend almost entirely upon the way the wearer puts them on for their lines. Many of the new models are soft crumpled-up things, in the hand, and are pulled on one's head and twisted into shape by each wearer.

* * *

SILKS, IN THE form of crepes and other elastic weaves; velvets in a dozen varieties; felts as soft as a piece of cloth; thin shaved furs; these are the new materials that go into the making of the new winter hats. Each hat is designed so that it may be tilted in such a way as to cover either forehead, side, or back of the head, as each wearer may wish. The forehead tilt, with the front edge straight across the brows, is suggested for many women, but for others the side tilt or the clear brow are more becoming.

* * *

TODAY'S SKETCHES show three ways of wearing the new hats. At the left, Agnes' black velvet turban covers the back of the head, the sides and the forehead, leaving the ears and a portion across the top free. At the right, Mainbocher's brown felt hat tips sharply over the brows, but is worn high at the back. Blanche et Simone's black velvet hat with the steel and ermine ornament, tilts both forward and to the side.

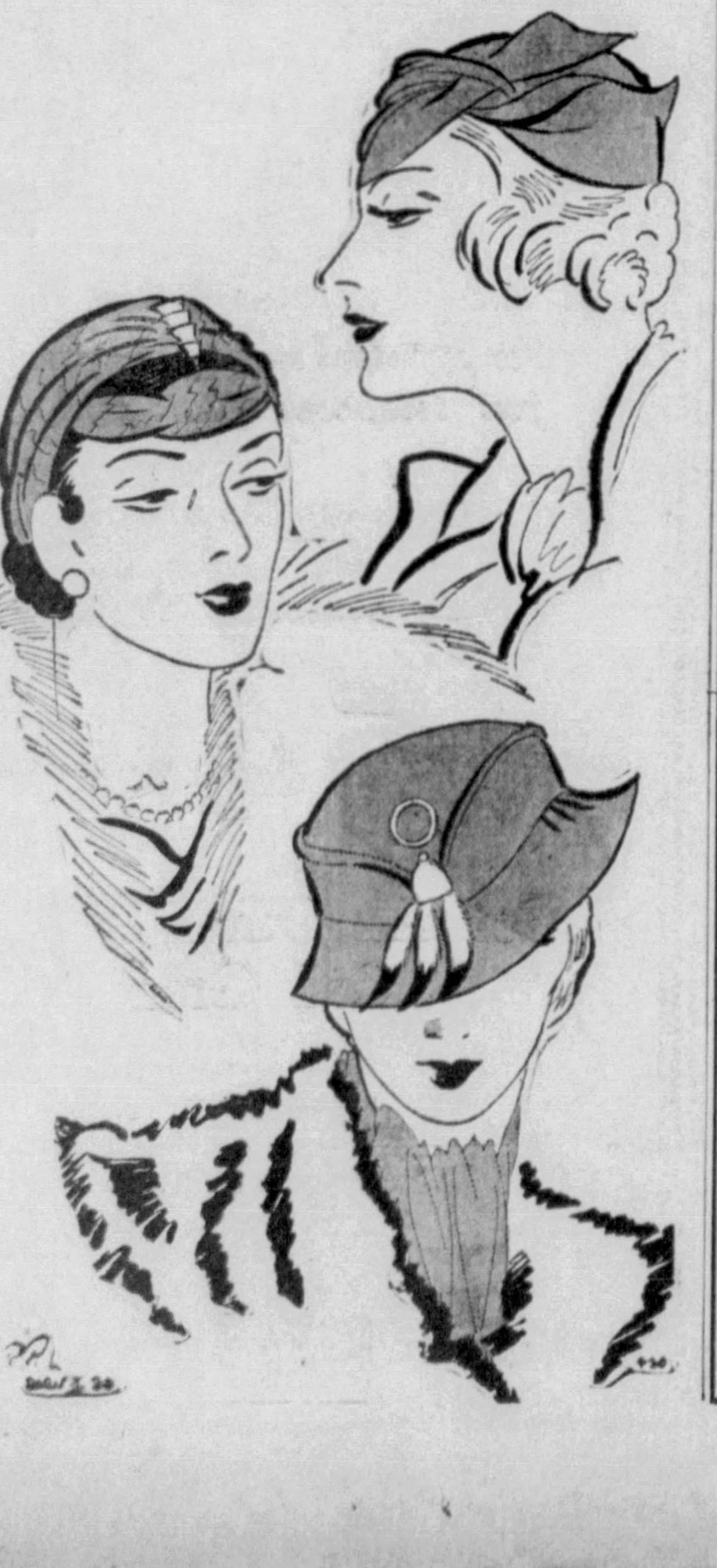

(Copyright, 1932, King Features Synd., Inc.)

$6

SUEDE

is the fall leather in Verner

OPERA PUMPS

Fashion says you must have a pair of suede operas . . . and experience will tell you that Verner's Debutante Shop is the best place to get them. The Deb Shop has specialized in operas for more than six years. It has sold more operas than any other shoe. All Deb Operas fit snugly, comfortably, smartly . . . and come in all sizes as well as in

Patent, black or tintable white moire, blue, black, and brown kidskin, and black, brown, and wine suede.

DEBUTANTE SHOP—STREET FLOOR

Shop Verner first

849 FIFTH AVE. — ATLANTIC 5916

OPPENHEIM, COLLINS & Co

525-529 Penn Avenue

Even at these low prices you can find fashion at its best

In Our Main Floor Economy Dress Section

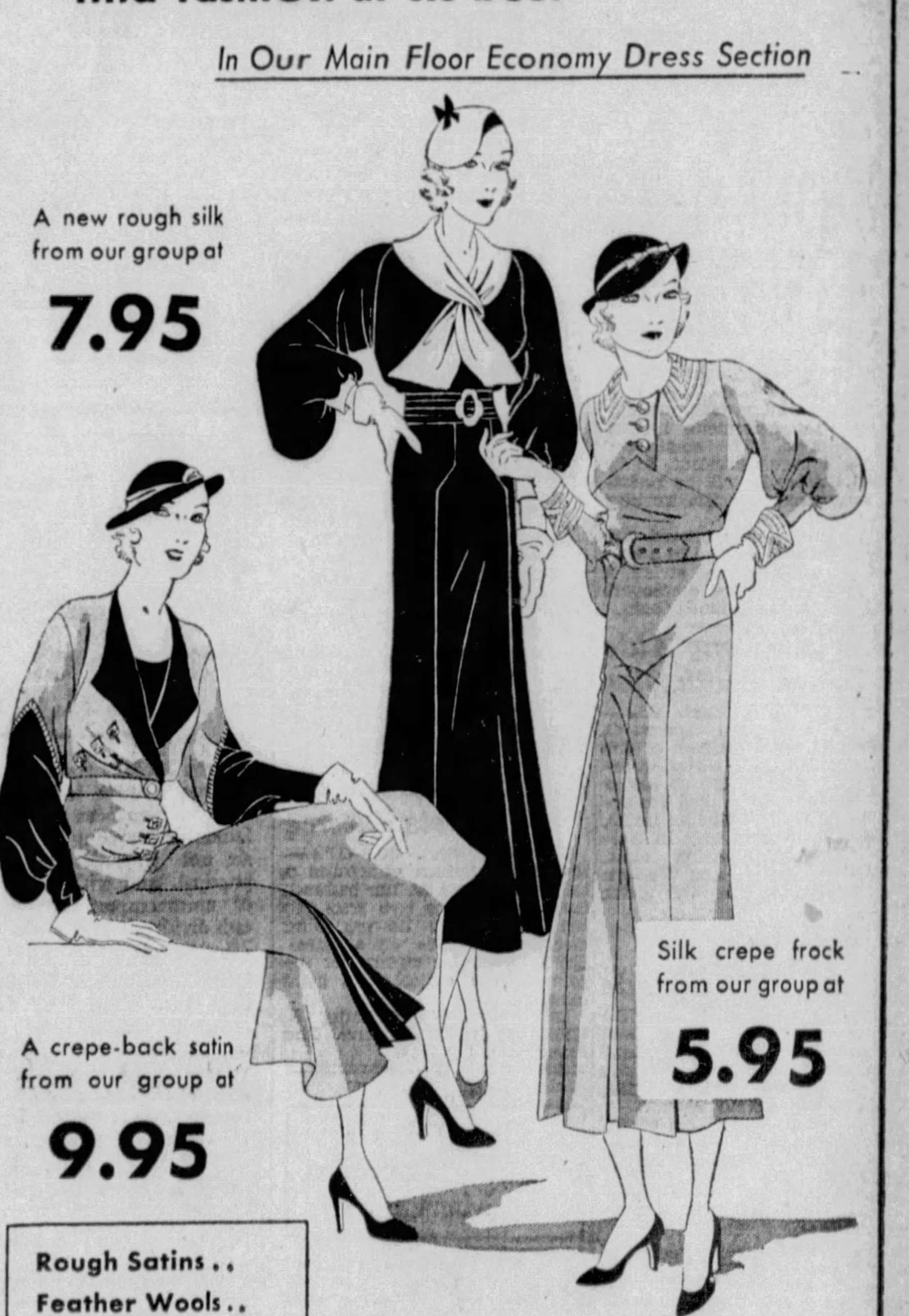

A new rough silk from our group at

7.95

A crepe-back satin from our group at

9.95

Silk crepe frock from our group at

5.95

Rough Satins..
Feather Wools..
Rough Silks..
Angora Wools..
New Knits..

Black · Brown
Green · Copper

In our Main Floor Dress Section you'll find fashion at a price . . . dresses of lovely fabrics just brimming over with color and chic and style . . . of a quality that would do justice to much higher prices.

For Women and Misses . . . Sizes 14 to 44

ISLAND STORM HAVOC TOLD BY GOVERNOR

Editor's note: Surveys of the havoc wrought by the hurricane that devastated Porto Rico early this week are now virtually complete. With this information at his disposal, Gov. James R. Beverly, of Porto Rico, today wrote expressly for International News Service the following authoritative account of the storm, the extent of the damage it caused and the reconstruction and relief measures now under way.

By **JAMES R. BEVERLY**
Governor of Porto Rico
International News Service.

SAN JUAN, Porto Rico, Sept. 30.—When final reports are tabulated, it will be found that the loss of life and the number of persons injured in Porto Rico's latest tragedy will be about the same as in 1928, when the famous storm of San Felipe reduced this island to utter desolation.

In the area affected by the storm which struck Porto Rico early the evening of September 26, the property damage was greater than in the previous catastrophe. The more recent storm, however, affected a less extensive district.

CUTS 15-MILE PATH

All available agencies are at work combating the effects of the storm, which lasted until early in the morning of September 27, and was accompanied by winds which reached a velocity of more than 120 miles an hour.

The disturbance passed along the northern half of the island, cutting a path about 15 miles wide.

The vortex or center of the storm entered the eastern coast near the town of Ceiba and proceeded just south of San Juan, pursuing a west-northwest course.

204 REPORTED DEAD

With all but a few remote districts unreported, the casualties numbered 204 deaths and about 2,000 injured.

Although the property loss has not been finally estimated, it will surely amount to more than $35,000,000.

The havoc wrought by the hurricane was extensive. Sugar factories were destroyed and warehouses were blown down. Many miles of commercial power lines were torn down and railroads are still blocking cars.

Thousands of private homes were totally destroyed and more than 50 per cent of the people living in the path of the hurricane were left homeless.

CROP LOSS HEAVY

Crops suffered greatly. The citrus fruits and banana crops are a total loss and the coffee crop was badly damaged.

The National Guard and the Regular Army are patroling the stricken areas, saving the injured and destitute. They are providing food, tents and medical supplies.

Strict sanitary measures have been put into effect to prevent the spread of disease.

San Juan still is without lights and telephone or telegraph communication facilities. The regular city water supply is still cut off, and a few wells and pumps supply the people. Only automobile transportation is available.

PINCHOT CALLS FOR FIRE FIGHT

HARRISBURG, Sept. 30.—(AP.)—Asserting that the fire loss in Pennsylvania last year was approximately $30,000,000, Gov. Pinchot today set the week of October 9-15 inclusive as Fire Prevention Week.

He said this loss was almost 7 per cent of the total fire loss for the nation last year, and that continued efforts are required to curtail the sacrifice of life and wastage of property caused by fire.

All public officials, civic bodies, newspapers and all citizens were called upon by the Governor to unite in definite forms of cooperation and action during Fire Prevention Week to abolish existing fire hazards.

Army Fliers Stunt For Cuban Airmen

WASHINGTON, Sept. 30.—(INS.)—Officers of the United States Army Air Corps staged a hair-raising aerial show over Washington today in honor of the visiting Cuban good-will fliers.

The Cubans arrived at Bolling Field shortly before 10 a. m.

Later the three visiting fliers were luncheon guests of the air corps officers. They also were scheduled to lay a wreath on the tomb of the Unknown Soldier at Arlington. They were greeted by President Hoover yesterday.

Berlin Fires Prussian Department Heads

BERLIN, Sept. 30.—(AP.)—All the officials of the Prussian departments of trade, agriculture public welfare were informed today that they will be dismissed as of next April in accordance with a plan by which overlapping departments will be merged with federal ministers in the interest of economy.

The intention is to reduce the seven Prussian ministers to four.

Man Held in Bond In School Fire Case

EAST LIVERPOOL, O., Sept. 30.—Harold N. Amos, 38, today was under $2,000 bond accused of breaking and entering the equipment house at Patterson Field, the high school sports center, destroyed by fire early Wednesday. Amos was arrested after he was treated at City Hospital for burns on his hands.

Ellsworth's Fiancee

MARY LOUISE ULMER . . THEY'LL MARRY IN SWITZERLAND

Miss Ulmer, Pottsville (Pa.) woman, engaged to Explorer Lincoln Ellsworth, companion of Roald Amundsen on two historic Arctic flights. They marry in Switzerland, hurry to San Francisco to start a 40,000-mile journey so that he can make a 2,900-mile flight. This is a Wide World News Photograph Service picture.

N.Y. DEATH BOAT CAPTAIN HELD

NEW YORK, Sept. 30.—(AP.)—Alexander Forsyth, captain of the labor ferry Observation which exploded and sank in the East river with a loss of 71 lives, September 9, was indicted today by a Bronx County grand jury on a charge of second degree manslaughter.

Earlier, the Board of Steamboat Inspection Service investigating the disaster announced that it had revoked the license of Capt. Forsyth. He was aboard the boat when it exploded.

The board members said they attempted to question Capt. Forsyth in Fordham Hospital, but he refused to answer, on advice of counsel.

Two Trainmen Hurt As Engines Collide

BAYONNE, N. J., Sept. 30.—(INS.)—John Kimes, Columbia, Pa., a brakeman, and F. P. Lambert, Harrisburg, Pa., engineer, were in a hospital with serious injuries today after their locomotive crashed into a drill engine near here.

Kimes has internal injuries and Lambert severe cuts.

Veteran Dentist Dies In East Liverpool

EAST LIVERPOOL, O., Sept. 30.—Dr. Charles H. Birkett, 76, for 54 years a dentist here, died today. He leaves his widow and four children, including two dentists, Dr. J. H. Birkett, of East Liverpool, and Dr. Lillian Birkett, of Pittsburgh. He was a thirty-second degree Mason.

LABOR REPORTS MORE JOBLESS

WASHINGTON, Sept. 30.—(AP.)—Revising previous more optimistic reports, the American Federation of Labor announced yesterday that unemployment for the country as a whole increased 100,000 in August over July's calculated total of 11,400,000.

The revision was ascribed by the Federation's statement to lay-offs by "many of the smaller industries which do not feature in the news but which nevertheless control jobs for wage earners."

It said that in agriculture alone nearly 100,000 laborers were released after the July harvests.

Of gains recorded in some of the major industries, the Rederation said they had not yet "spread throughout." Reports from trade unions, it said, showed that employment among their members improved slightly both in August and the first part of September, indicating "jobs for workers in general."

Ex-Trooper Freed Of Woman's Charge

WILKES-BARRE, Pa., Sept. 30.—(AP.)—Lou Kane, a former member of Troop B, of the state police at Wyoming, was found not guilty today by a jury verdict returned to court here. Kane was tried on charges made by Mrs. Burdette James, a widow. The acquittal today followed the second trial. A week ago, when the case was first tried, the jury disagreed.

Kane was removed from the state police several months ago when the charge against him was brought to the attention of Capt. William Clark, of Troop B.

DEMOCRAT SEES EARLY SESSION TO VOTE BEER

International News Service.

WASHINGTON, Sept. 30.—Prediction that a Democratic Congress, called into special session about next April 1, will legalize beer and thus provide $500,000,000 annual revenue, was made here today by Representative James M. Mead (Dem.), of New York, chairman of the House Postoffice Committee.

At the same time Rep. Henry T. Rainey of Illinois, Democratic leader of the House, said Congress would have to levy additional taxes this winter. He said the manufacturers' excise, or sales tax is the fairest way to provide the money.

URGES POSTAGE CUT

Mead headed a postoffice subcommittee which adopted a resolution urging repeal of the three-cent letter postage, expected to bring in $135,000,000 a year. He said:

> **"We can make up the loss about April 1 next when the Democrats take control and a special session of Congress legalizes beer, providing $500,000,000 a year in tax revenue."**

Mead's committee went before President Hoover and Postmaster General Brown today protesting against rigid economies in the Postoffice Department.

As a result of these economies, he said, 20,000 substitutes have been "inhumanly treated" and deprived of a chance to earn a living. The committee said that the general economy act intended that exployes should be protected.

DEFICIT MOUNTING

He urged that the Postoffice Department affect savings by demanding an 8.3 per cent cut—equal to the federal salary cut—in air mail, ship subsidies and in rental contracts for postal sub-stations. The postal sub-station contracts, he asserted, bring the owners a return of 20 per cent a year in some cases.

Rainey said the government is running behind $3,000,000 a day and that a Federal Treasury deficit of $900,000,000 during the fiscal year is indicated. Rainey said:

> **"We have a choice of either a general manufacturers' sales tax, with a low rate, or of increasing the present irritating and discriminatory taxes. I favor the manufacturers' tax."**

Liquor Sale Nets Quebec $56,221,523 in 11 Years

QUEBEC, Quebec, Sept. 30.—(AP.)—Since the Quebec Liquor Commission was established in 1921 and liquor stores were set up in the province 11 years ago, a revenue of $56,221,523 has been derived through sale of liquor, according to statistics compiled and revealed by the commission.

The sum does not include revenue derived from hotel, club and restaurant licenses, which would bring the total revenue close to $75,000,000.

From the total revenue obtained from this source $1,000,000 yearly is earmarked for public charities.

Easier Liquor Sale Sought by Finland

HELSINGFORS, Finland, Sept. 30.—(AP.)—Further liberalization of Finland's liquor law is provided in a bill submitted by the government to the Diet today.

It would permit unrestricted sale of medium-strength malt liquors to caterers, co-operative establishments and private individuals under supervision of the government alcohol company.

Newman Club Hears Comedian, Writer

Luke Barnett, Eddie McCann, of Crafton, and Charles J. Doyle, of the Pittsburgh Sun-Telegraph, were speakers at the annual get-together meeting of the Newman Club held last night at Cathedral High School, Craig street.

2 MEN LINKED IN HOLDUP BY CONFESSION

While at liberty under bond, two alleged members of a "stickup mob" participated in the holdup of the Pittsburgh Motor Coach Company's office in Lexington street, detectives charged today following a reported confession by a member of the gang.

The two were arrested in the County Jail this afternoon and removed to Central Police Station, where 10 other alleged members of the gang, including two women, already were in custody.

The two latest suspects were listed as Charles J. Moyer, 29, no address, and Edward J. Turpac, 27, of 228 Opehlia street. Following their alleged participation in the motor coach robbery, which netted $1,000 Saturday night, they wer tried and found guilty of auto thefts in court Tuesday.

Two women members of the reputed "mob," Mrs. Edna Friedal, 27, of 116 West Erie street, and Mrs. Eleanor Stemnler, 22, of 834 North Lincoln avenue, poured nitro-glycerin into a sink just before detectives raided an apartment at the Lincoln avenue address, Detective Frank Morgan testified in Central Police Court today.

The 10 suspects were held over by Magistrate Leo Rothenberg.

Two men were discharged by Rothenberg when detectives cleared them of any connection with the alleged operations of the suspects. They are Thomas Byrne, of 116 West Erie street, and Orland Cook, 46 Melrose street.

DOG HOSPITAL BAN ARGUED

Residents of a one-time exclusive district testified in court today in protest against the promised remodeling of a dwelling at 5632 Center avenue for a dog and cat hospital.

Judge S. J. Snee heard the appeal of Samuel Glenn, who at present has an animal hospital at 117 South Negley avenue, from a ruling of the Zoning Board refusing permission to set up a hospital at the Center avenue address.

Barking of from 35 to 50 dogs at all hours of the night was given among the reasons for opposing the hospital by witnesses.

Glenn denied his institution is a nuisance and introduced testimony that sound-reducing boards, if used on walls and ceilings, would keep noise to a minimum. Jude Snee reserved his decision.

FAMILY OF 14 CHINA-BOUND

CLEVELAND, O., Sept. 30.—(AP.)—Should the railroad conductor ask of a mild-mannered woman with 12 active youngsters speeding westward today, "Are these all your children or is this a picnic?" The answer is "Yes."

For with all the confusion attendant to departure of a Sunday school picnic, Mr. and Mrs. Hong Fogg and the 12 little Foggs boarded a train here today, bound for Hong Kong, China, and points west.

After 15 years in the laundry business here, Papa Fogg decided, he said, to take his family to China and show the natives "what a real family looks like."

G. O. P. Votes Repeal In Massachusetts

BOSTON, Sept. 30.—(AP.)—A platform calling for repeal of the Eighteenth Amendment with a guarantee against the return of the saloon, was adopted today by the state Republican convention.

THE THREE BARRYMORES ALL IN ONE MOVIE

LIONEL BARRYMORE — ETHEL BARRYMORE — JOHN BARRYMORE

The Barrymores three, pictured in their costumes in "Rasputin," film on which they're working in Hollywood. It will be the first time that all three had appeared together in the films. This is a Wide World News Photograph Service picture.

Miss Personal Service

Her manner is pleasant. Her voice is clear and her words concise. She is a quick thinker and can help you with your classified advertisement. She is one of The Sun-Telegraph's trained staff of Want Ad Takers.

She stands between you and the great Pittsburgh market which the classified pages of The Sun-Telegraph represent.

And she stands in readiness every hour of the day to put your wants, with the least possible effort to you, before thousands of interested prospects.

For efficient service and FOR RESULTS just telephone your advertisement to

GRANT 5400

For All Other Departments
Call Grant 6500

Pittsburgh Sun-Telegraph

Fish Recommended as Good Protein Source

The Normal Man Can Eat More Than He Needs of Protein Food and Not Suffer in Consequence.

By ROYAL S. COPELAND, M. D.,
United States Senator From New York,
Former Commissioner of Health, New York City.

A few days ago a friend of mine sent us a great fish he had caught down at Montauk Point. It was big enough to feed the whole family and a number of guests.

As I took my share of the delicious fish, I wondered anew why we do not make more use of the products of sea, lake and stream. When well prepared and nicely served, there is nothing more appealing.

For time beyond memory, fish has been eaten on Friday. That is proper, but why not eat it on Monday or Wednesday, too?

Our most precious food, that element without which we would break apart, is called the protein. We get our proteins from meat, eggs and milk. Of course there are vegetable proteins, too, but these three articles of the table commonly contribute the building and repair substances. We cannot thrive and would not long survive without an unfailing supply of protein.

MANY DIFFERENT KINDS

In fish we have the means of giving the family wide variety. There are so many kinds of fish, each with its own peculiar flavor, that no one need tire of the fish.

Next time you are in the neighborhood, visit the fish market and ask the man in charge to show you what he has in stock. Flatter him a bit and he will tell you the virtues of the many varieties. Experiment a bit in your purchases. After a while you will find one kind of fish that particularly pleases the palates of your family.

We get our starches and fats and sugars. They are sure to be served in abundance. But the proteins are not so common, and special effort must be made to supply the needed quantities. Good health demands sufficient protein food.

SUPPLIES PROTEIN

There are those who preach against all animal flesh, arguing that it is harmful. I do not believe this. The kidney ailments that human beings have come from other causes than the intake of proteins.

Localized infections, the poisons generated in the course of certain fevers and other constitutional causes, are responsible for kidney damage. The normal man can eat, even more than he needs of protein food and not suffer in consequence.

We just must have a supply of protein. To eat fish is a splendid way to get it.

(Copyright, 1932, King Features Synd., Inc.)

TWO YOUTHS HIT BY AUTOS

Joseph Kosko, 16, of 4129 Stanley street, was in Homeopathic Hospital today with a fractured leg suffered when struck by an automobile driven, police said, by Albert E. Greenaway, 29, of 656 Loretta street, at Greenfield avenue and Kaercher street. Greenaway was arrested.

John Baker, 15, of R. F. D. No. 1, Verona, suffered a probable skull fracture when struck by an automobile in Laketon road, Wilkinsburg. He was taken to Columbia Hospital. Albert Lee, of Kenneth avenue, New Kensington, driver, was cut on the face by a broken windshield when the car turned over in a culvert as he swerved in an attempt to avoid hitting the boy.

Albert Mack, of 1418 Evergreen avenue, Millvale, was treated at St. Joseph's Hospital for cuts suffered when his truck collided with another in Brady street, near Sidney street, according to police report.

Campaign to Push New Refrigerator

A national newspaper advertising campaign promoting a new low-priced companion electric refrigerator to the General Electric Monitor Top, will be started tomorrow, according an an announcement today by W. H. Ochiltree of the Ochiltree Electric Company, distributor for General Electric refrigerators here.

The new refrigerator which will bear the name "General Electric Junior," will be offered in three sizes: four, five, and seven cubic feet capacity.

Bishop Quits Legion Over Bonus Stand

EAU CLAIRE, Wis., Sept. 30.—(AP.)—The Rt. Rev. Frank E. Wilson, bishop of the Episcopal diocese of Eau Claire, a former Chicago clergyman, has announced his withdrawal from membership in the American Legion, giving the Legion's recent demand for full payment of the soldiers' bonus as one of his reasons.

Wife Resists Arrest Of Man, Goes Along

Mrs. Sophia Maciag was arrested on a disordely conduct charge when she protested forcibly against the arrest of her husband, Nick Maciag, following confiscation of two gallons of moonshine in their home, 1920 Carson street, last night, according to South Side police. Maciag was charged with keeping a disorderly house.

Jewish New Year Starts at Sundown

At sundown tonight Pittsburgh Jewry will begin the celebration of the Jewish New Year, Rosh Hasaanna, officially opening the holy week of the Hebrew faith. The celebration will include special services in synagogues.

China Preparing To Purchase Wheat

PORTLAND, Ore., Sept. 30.—Word has been received by the Portland grain trade that private interests in China are preparing to purchase 11,000,000 bushels of wheat immediately on the cash basis of the world price.

Prudence Penny's Recipes

PLAIN SPAGHETTI—For 1 package of spaghetti, use 4 quarts of rapdily boiling water to which 1 tablespoon of salt has been added. Boil for 9 minutes—though 1 or 2 minutes more may be allowed if extra tenderness is desired. Drain thoroughly. Serve plain garnished with melted butter, meat gravy or sauce.

* * *

SPAGHETTI ITALIENNE — 1 package spaghetti, 1 pound veal cutlets, 4 cups canned tomatoes, 1 small onion, chopped; 1 teaspoon salt, ¼ teaspoon pepper, ½ tablespoon sugar, 1 cup grated cheese.

Parboil the spaghetti for 7 minutes in 4 quarts rapidly boiling water to which 1 tablespoon salt has been added. Drain. Cut veal in small pieces and season. Brown quickly in smoking hot shortening. Remove from frying pan and pour in the tomatoes and chopped onion and season with salt, pepper and sugar. Let come to a boil. In a large baking dish put a layer of spaghetti, cheese and tomatoes. Then add all the meat, which should be about half done. Continue adding more spaghetti, cheese and tomatoes until all are used up, reserving enough cheese to cover the top. Bake in a moderate oven about one hour till golden brown on top. Macaroni may be substituted for the spaghetti if desired.

* * *

SPAGGHETTI WITH CALVES' LIVER—1 package spaghetti, 2 tablespoons butter, 1 onion, chopped, ½ pound calves' liver, 2 tablespoons flour, ½ teaspoon salt, ¼ teaspoon pepper, 1 can consomme, 1 cup tomatoes.

Boil the spaghetti for 9 minutes in 4 quarts boiling water to which 1 tablespoon salt has been added. Drain. Melt the butter and in it fry the onion for 5 minutes, then remove. Scald the liver 5 minutes in boiling water and cook slowly in the butter for 20 minutes. Make a paste of the flour and a little cold water. Add, with the salt and pepper, to the consomme and tomatoes. Cook 15 minutes. Combine with the spaghetti and cook 2 minutes longer. Garnish with the liver and onions. Four chicken livers may be substituted for the calves' liver or 1 cup of chopped ham. Or the meat may be omitted.

* * *

SPAGGHETTI WITH BACON—1 package spaghetti, 4 slices bacon, diced, 1 onion, minced, 1 clove, garlic, 1 can tomato soup, 1 can water, 1 green pepper, cut fine, ¼ lb. grated cheese.

Parboil the spaghetti for 7 minutes in 4 quarts rapidly boiling water to which 1 tablespoon salt has been added. Drain. Fry the bacon, add the onion and gar-

(Continued on Page Thirty-one)

Butler's
for better groceries

GOLD MEDAL FLOUR 24½ Lb. Sack 69c
The Kitchen Tested Flour You Will Use Eventually

BARTLETT PEARS . . . . Big Can 19c
Large Sweet Tender Halves in Heavy Sugar Syrup

CALIFORNIA APRICOTS Big Can 17c
Tart But Sweet—Serve Them for Dessert Tomorrow

Florida Grapefruit	3 Small Cans 25c
Light Meat Tuna Fish	Can 15c
Beechnut Spaghetti	3 Cans 25c
Van Camps Milk	Tall Can 5c
Grape-Nuts Flakes	Pkg. 10c
Chesterfield Cigarettes	Tin of 50s 27c
Crescent Lye	Can 10c
Argo Salmon	Tall Can 19c
Honey Drop Corn	Can 10c
Campbell's Tomato Juice	3 Cans 25c
Eagle Brand Milk	Can 19c

Pure Lard . 3 Lb. 20c	FINEST REFINED
Sugar Corn 4 No. 2 Cans 25c	TENDER CREAMY WACO BRAND
Baked Beans 2 Big Cans 25c	HEINZ NEW BIG 25-OZ. CANS
Catsup . . Big 14-Oz. Bottle 10c	THAT DELICIOUS CRESCENT BRAND
Macaroni . . 3-Lb. Pkg. 19c	OR SPAGHETTI
Rinso . . . Big Pkg. 20c	SOAKS CLOTHES CLEAN Small Package 9c
O K Soap . 3 Bars 11c	GIANT YELLOW BAR
Crackers . . 2-Lb. Box 17c	CRISP FRESH SODAS
Pineapple . Big Can 17c	DOLE'S FANCY VACUUM PACKED SLICES

Lifebuoy Soap	4 Cakes 25c
Super Suds	3 Pkgs. 23c
Octagon Cleanser	Can 4c
Palmolive Soap	3 Cakes 22c
Gauze Toilet Tissue	Roll 5c
Kraft's Velveeta	2 Half Pound Packages 25c
Mothers Oats	2 Pkgs. 19c
Royal Gelatine and Pudding Desserts	3 Pkgs. 23c
Welch's Grapejuice	Pint 19c
Pure Preserves	2-Lb. Jar 25c
Michigan Navy Beans	3 Lb. 10c

BRILLO . . . . . . 3 PKGS. 25c — Cleans—Scours—Polishes
GRANGER . . . 3 PKGS. 25c — Rough Cut Pipe Tobacco
PABST MALT . . . CAN 39c — Puritan Malt Can 45c
PRUDENCE Corned Beef Hash 2 BIG CANS 45c — Ready to Brown and Serve
2 in 1 POLISH . . . CAN 12c — Or Jet Oil
WHEAT POPS . 2 PKGS. 15c — RICE POPS 2 pkgs. 17c. Whole Grain Cereal

Potatoes . . . . 15-Lb Peck 19c — No. 1 GRADE	Fresh Hams . . . . Lb. 13c — WHOLE OR HALF
Tokay Grapes . . 3 Lb. 19c — FINE QUALITY	Pork Sausage . . 2 Lb. 35c — ALLERTON FARM
Apples . . . . . . 6 Lb. 19c — COOKING OR EATING	Chuck Roast . . . Lb. 14c — FINEST CORNFED BEEF
Bananas . . . . . 4 Lb. 19c — RIPE YELLOW	Oven Roast . . . Lb. 19c — SELECTED ENGLISH CUTS
Lettuce . . . . Head 7c — CRISP ICEBERG	Skinned Hams . . . Lb. 14c — SUGAR CURED
Oranges . . . . . . Doz. 19c — JUICY SUNKIST 288 SIZE	Pork Loin Roast . . Lb. 15c — RIB ENDS
Celery . . . . Stalk 3c — CRISP AND WHITE	Spare Ribs . . . 2 Lb. 25c — MEATY HOME DRESSED
Peppers . . . . Each 1c — GOOD SIZE	Sauer Kraut . . . . Lb. 5c — LONG CUT
Honey Dew Melons 2 For 25c — LARGE AND SWEET	

DISCOVERED! AMAZING NEW WHOLE GRAIN CEREAL FOOD—RETAINS VITAL, HEALTHFUL ELEMENTS-TASTY NEW FLAVOR

Served swimming in milk or cream and topped with your favorite fruit, POPS brings new zest and pleasure to any meal. For every crisp, crunchy kernel of this amazing new cereal food is chock-full of rich, tasty whole grain flavor.

And POPS is good for you, too. The special "popping" process preserves minerals, proteins, carbohydrates and thin outer coating of bran—the elements of *whole grain* so necessary for robust bodies and active minds.

Begin right now to enjoy this *new, tasty, cereal food* that has changed the breakfast habits in thousands of happy homes.

Foodtown WHEAT POPS
RICE POPS

Produced by staff of
FOODTOWN KITCHENS INC.
CHICAGO

TODAY! AT YOUR GROCERS

DON'T LET THE *LOOKS* OF SOAP FOOL YOU

...6 out of 7
Ate Through Paint!

SOAP F
SOAP E
SOAP C
SOAP D
TAG SOAP
SOAP B
SOAP A

Here are the facts about laundry soaps. A famous laboratory tested seven leading makes and found that six out of the seven ate through three heavy coats of paint and enamel. TAG was the only soap that did not.

This is because TAG is all pure soap—every grain of it. It contains no fillers, adulterants, caustics or chemicals. Thus it's utterly safe for clothes and harmless to your hands.

Buy a few bars of TAG and compare it with the soap you're now using. Compare its great economy. If you're like most women, you'll say TAG is by far the most satisfactory soap you've ever used.

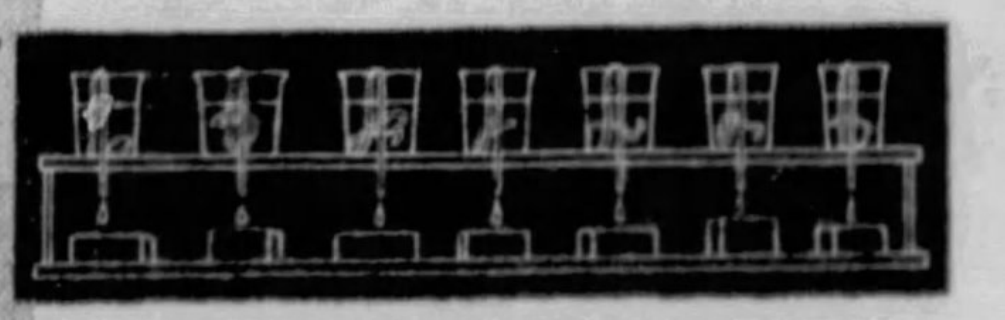

READ THIS REPORT OF THE PITTSBURGH TESTING LABORATORY

Six well known, nationally advertised bar soaps and a bar of TAG were purchased on the open market. The test consisted of placing these seven bars of soap (kept wet by means of a wick drip) on a board covered with one coat of paint and two coats of enamel.

After 18 hours the soaps were removed and the surface of the board cleaned. All soaps but TAG removed the paint more or less completely, as shown in the photograph. The bar of TAG did not cut through to the wood at any point.

Pittsburgh Testing Laboratory,
C. E. Betz
Consulting Chemist,
June 29, 1932.

WERK'S TAG SOAP
TAG

THE M. WERK COMPANY
CINCINNATI, OHIO

MADE FOR 100 YEARS WITHOUT AN OUNCE OF ADULTERANTS

Call Grant 5400 FOR SUN-TELEGRAPH CLASSIFIED ADS

Prudence Penny's Recipes

(Continued from Page Thirty)

lic and cook until golden brown. Add the tomato soup which has been diluted with the water, then the green pepper and cook until sauce becomes thick. Into a well-buttered casserole, place alternate layers of spaghetti, sauce and grated cheese. Sprinkle the top with grated cheese and bake in a moderate oven for 20 minutes.

* * *

BAKED SPAGHETTI—½ package spaghetti, 4 slices bacon, ½ onion, cut fine; 2 cups canned tomatoes, 2 green peppers, chopped fine; 1 can mushrooms, 1 teaspoon Worcestershire sauce, ¼ teaspoon salt, ⅛ teaspoon pepper, 1 teaspoon prepared mustard.

Parboil the spaghetti for 7 minutes in 2 quarts rapidly boiling water to which ½ tablespoon salt has been added. Drain. Boil the bacon; remove from frying pan and add the onion. Cook until brown. Then add the tomatoes and cook 5 minutes longer. Add the green peppers, mushrooms, Worcestershire sauce, salt, pepper and mustard. Cook 20 minutes until sauce is quite thick. Combine with the spaghetti and turn into a well-buttered baking dish and bake in moderate oven 30 minutes. The mushrooms may be omitted.

* * *

SPAGHETTI WITH EGGS—2 cups spaghetti (boiled); 2 tablespoons butter, 1 tablespoon flour, 1 cup milk, ½ teaspoon salt, ⅛ teaspoon pepper, ½ cup grated cheese, 3 or 6 eggs.

Line with spaghetti 6 well-buttered ramekins, 6 individual sections of a muffin tin, or a large baking dish. In a double boiler, melt the butter, add the flour and milk and cook 10 minutes. Season with salt and pepper and add the grated cheese. Pour two tablespoons of this sauce into each ramekin and over each break an egg. If the large baking dish is used, pour in all the sauce over which break 3 eggs. Dot with butter and cheese. Set in a pan of hot water and bake in a moderate oven until the eggs are cooked. This is an excellent dish for children.

* * *

SPAGHETTI WITH SALMON—1 package spaghetti, 2 tablespoons olive oil or butter, 1 (3 oz.) can flaked salmon, 1 tablespoon minced parsley, 5 tomatoes, or 1½ cups canned tomatoes, 2 teaspoons su-

(Continued on Page Thirty-four)

FRANKLIN
Assures quality
CANE
SUGARS

LEON JANNEY—
popular young screen star.

After School

GIVE the children a bowl of Kellogg's and milk. Just the nourishment they need. Delicious. Healthful. Easy to digest. How much better than hot, heavy food. No trouble to prepare. Try Kellogg's yourself for afternoon refreshment. Made by Kellogg in Battle Creek.

Kellogg's
CORN FLAKES

Enjoy a bowl of Kellogg's

CLIMALENE
CLIMALENE
A CLEANSER WATER SOFTENER SOAP SAVER
FOR KITCHEN LAUNDRY BATH

ADD CLIMALENE FOR ALL HOUSECLEANING
wherever water is used

THERE is a new way now, to save ½ the time, ½ the soap . . . that gives you *new ease, new economy* in housecleaning. You do it with Climalene that you add to your washing water wherever you use water for cleaning.

Climalene instantly *dissolves* all grease, dirt and grime. Thus it cuts your working time . . . ½ or more . . . saves soap . . . in washing, cleaning, and in the dishpan.

At the same time it *instantly breaks* hard water . . . makes it soft and gentle. It is perfectly soluble in hot or cold water, and so is invaluable in the *kitchen, laundry and bathroom.*

Use it all over the house. It cuts working time ½ or more . . . in cleaning washable walls, floors, tiles and linoleums; in washing windows, washing woolen blankets and cleaning silver. The saving in soap more than pays for *Climalene.*

Save money this new way. Save time and save soap, and save your hands in all housecleaning. Remember the name! Ask your grocer for Climalene. He has it in the bright, shiny, blue box, 12 ounces 10c, and 32 ounces 25c.

The Climalene Company, Canton, Ohio

10c now buys Bowlene . . . Makes closet bowls sparkling white

CLIMALENE

—124—

THE QUICK CLEANSER ● WATER SOFTENER ● SOAP SAVER

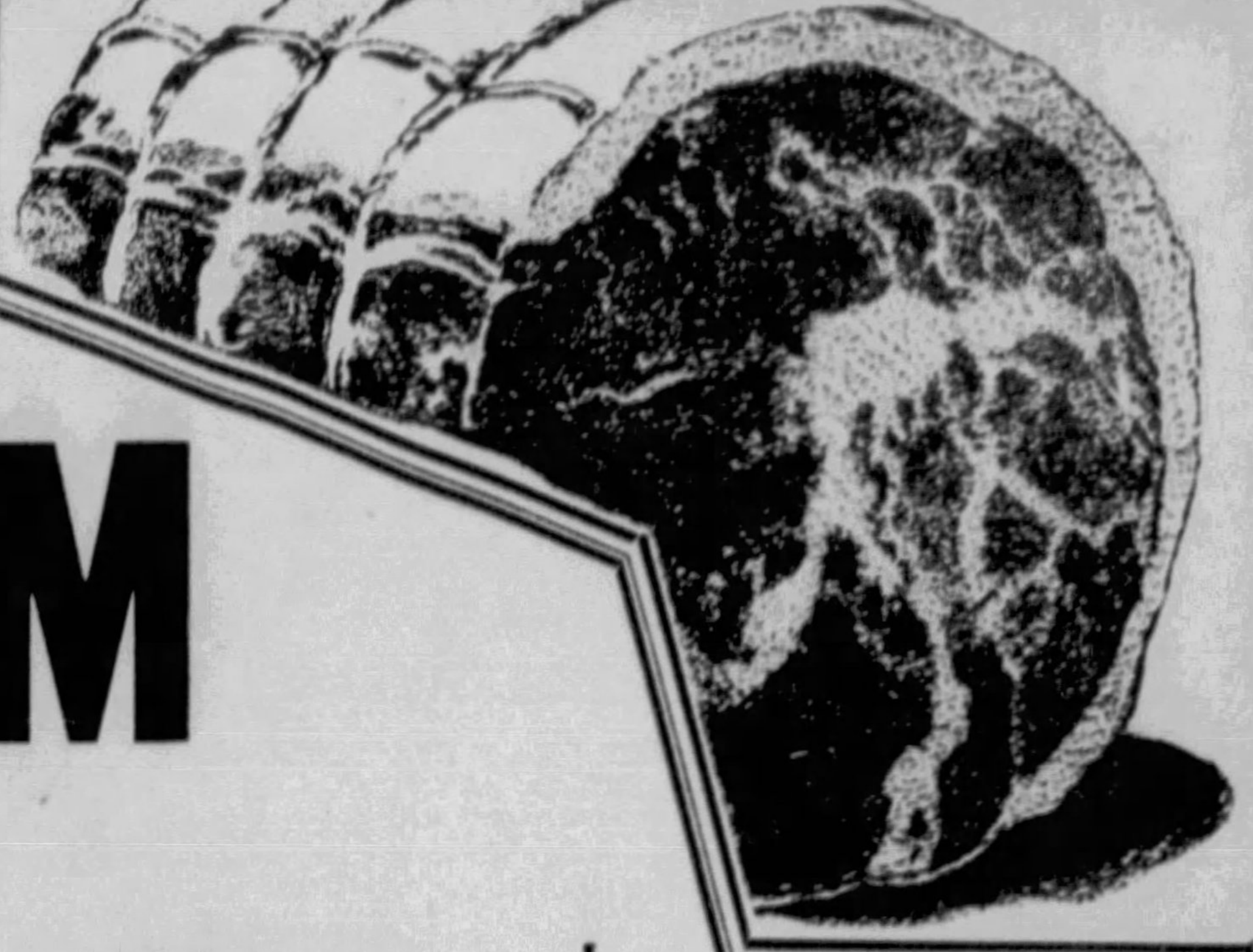

Boneless, Rolled and Tied

FRESH HAM

lb **12c**

OTHER MEAT SPECIALS

Old English Bacon Deliciously Flavored		2 lbs	27c Any Size Cut
Beef Roast Cut from Yearling Steer Beef	Rib, Rump or Shoulder	lb	29c
Chickens Plump Stewers	Weight up to 3½-lbs	lb	21c 3½ lbs or over, lb 23c
Sausage Link or Country Style	Fresh Pork	2 lbs	29c
Fillet of Haddock No Waste—Ready to Fry		lb	12c
Stewing Oysters Large Selected Oysters for Frying	Extra Standard	pint can	23c pt can 29c
Swiss Cheese Finest Quality Domestic		lb	29c

GRANDMOTHER'S OVEN-FRESH
Sandwich Bread
Ready Sliced
loaf **7c**

●

OTTO SELECT
Fresh Milk
quart bottle **8c**
No Bottle Deposit Required

CREAM TOP MILK qt btl 11c

BIG BARGAINS IN QUAKER MAID QUALITY FOODS

White House Milk	tall can	5c
Nectar Orange Pekoe Tea	¼-lb pkg	13c
Sultana Peanut Butter	2-lb jar	19c
Encore Spaghetti Ready to Serve	3 cans	20c
Encore Plain Queen Olives	quart jar	33c
Quaker Maid Baking Powder	½-lb can	10c
Quaker Maid Chili Sauce	btl	15c
Quaker Maid Apple Sauce	can	10c
Rajah Mustard	9-oz jar	9c
Quaker Maid Cocoa	½-lb can	10c

●

Syrup Delicious Maple Flavor	Sultana Brand	2 pt btls	33c
Sparkle Six Delicious Flavors	Gelatine Dessert	5 pkgs	25c
Ketchup Made from Ripe Tomatoes and Tasty Spices	Quaker Maid	2 14-oz btls	23c
Iona Cocoa Makes a Delicious and Nourishing Drink		2 1-lb cans	25c

●

Cider Vinegar	½-gal jug	25c
White Vinegar	½-gal jug	25c
Rajah Salad Dressing	quart jar	25c
Rajah Sandwich Spread	8-oz jar	10c
Sunnyfield Pearl Tapioca	pkg	10c
Ann Page Grape Jelly	2 8-oz jars	25c
Stuffed Olives Encore Midget	3-oz btl	11c
Encore Olive Oil	3-oz btl	12c
Encore Noodles Broad or Fine	4 pkgs	25c
Sultana Red Beans	can	6c

●

Preserves Ann Page—Pure Fruit and Cane Sugar		lb jar	13c
Candy Bars Bonday Assorted		3 for	10c
Jellies A Tasty Spread for Bread	ASSORTED	glass	10c
Ammonia For Household Cleaning Tasks	Double Strength	10-oz btl	8c

EXTRA SPECIALS!

Cane Sugar Finest Quality Granulated		10-lb bag	46c 25-lb Sack $1.15
Butter Delicious Fresh Creamery with a Rich Delicate Flavor	BROOKS' PRIDE	2 lbs	45c
Mello Wheat A Delightful Breakfast Food for Children and Adults—Serve Hot		2 pkgs	19c
Spaghetti Made from the Best Quality Durum Wheat—Encore Brand	or MACARONI	4 pkgs	19c
Pork & Beans Quaker Maid Brand—in Tomato Sauce		6 1-lb cans	25c

FRESH ROASTED **COFFEE**

Eight O'Clock	lb	21c
Red Circle	lb	25c
Bokar	lb	29c

◆

A&P
ESTABLISHED 1859
"WHERE ECONOMY RULES"

FRUITS AND VEGETABLES

Bartlett Pears Sweet and Juicy		5 lbs	14c Bushel 1.39
Celery Hearts Crisp and Tender		bunch	5c
Lettuce The Ideal Foundation for Salads	ICEBERG	2 heads	15c
Sweet Uniform Size—Finest Quality	POTATOES	10 lbs	19c
Tokay Grapes Lusciously Sweet		4 lbs	25c

THE GREAT ATLANTIC & PACIFIC TEA CO.
THESE PRICES EFFECTIVE IN METROPOLITAN PITTSBURGH

TELL IT TO SALLY

Follow This Unusual Feature Day by Day

By SALLY MARTIN

Live Down Mistakes to Win The World's Respect

Can a girl live down her mistake right where she made it, or must she go away where folks don't know her, to get a new start?

What's your answer?

Maybe you've fought such a fight, yourself. If you have, tell us your story. Perhaps it will help some other muddled soul to find the way.

"Dear Sally—

"Will you please give me a few words of cheer and advice? I am feeling pretty low, and I need a tonic of some kind. I feel that some of your good common sense will supply it.

"To make a long story short, about a year ago I began what I then considered a justifiable and decidedly necessary love affair—and it went too far. Now I feel terrible about it; and when I look back at the arguments I gave myself when I was searching for justification of my conduct I am appalled by my gross stupidity.

"This boy claims he still loves me, and I still feel a pretty deep affection for him; but gradually my heart filled with resentment against my mis-step. Somehow I seemed to belong nowhere. The friends who saw me as sweet and innocent seemed too good for me. Those who had an inkling of the affair, I shrank from. Then I began to worry about the future, and although I am just leaving my 'teens, I felt shocked at the realization of what my responsibility should be. I knew that the world wanted a woman who could hold her head and chin up, and smile truly.

CONSIDERS GOING AWAY

"So, although it was a hard step to take, I've given up the man completely. Since then, my heart has been growing lighter and I feel that the day the man, whoever he is, that I respect and love asks me to be his wife, I will be a woman with a finer and better character than I have now. I intend to make that true.

"Well, now that this is all off my chest, I want to ask you: Should I go on where I am, in the same circle of friends, or should I find a completely new circle? I feel that if I try hard I can reassure those who felt that I was in the shade and make them realize that I am in the sun again. But I don't know, really.

"I feel that doing that would be better than running away from what I've done. But I don't know. What do you think? Can I live this thing down, right here? Will that be the best way? Or would I be better off if I got into new surroundings?

"ECLIPSED RITA."

CAN WIN HONOR

Shall you stick it out — or run?

Stick it out kid! And here's to your courage in wanting to do it that way! You have made a foolish mistake, but you're regular, regardless. And here's one friend who's betting on you in a big way!

If you have the spunk and honesty to feel the way you do, you have the spunk and honesty to prove to the world that you've waked up and come back.

And the best place to prove it is right where you are. Maybe it won't be easy. People will be suspicious of you for a while. They'll misinterpret the things you do. But gradually they'll realize that you're in earnest and then they'll be for you, strong.

And they'll honor you because you didn't duck. They'll honor you for your grit, and for the bright new womanhood you've made for yourself.

That's my answer to Rita. What's yours?

(Copyright, 1932, King Features Synd., Inc.)

Fay King Warns Against Risking Home Happiness for Mere Trifles

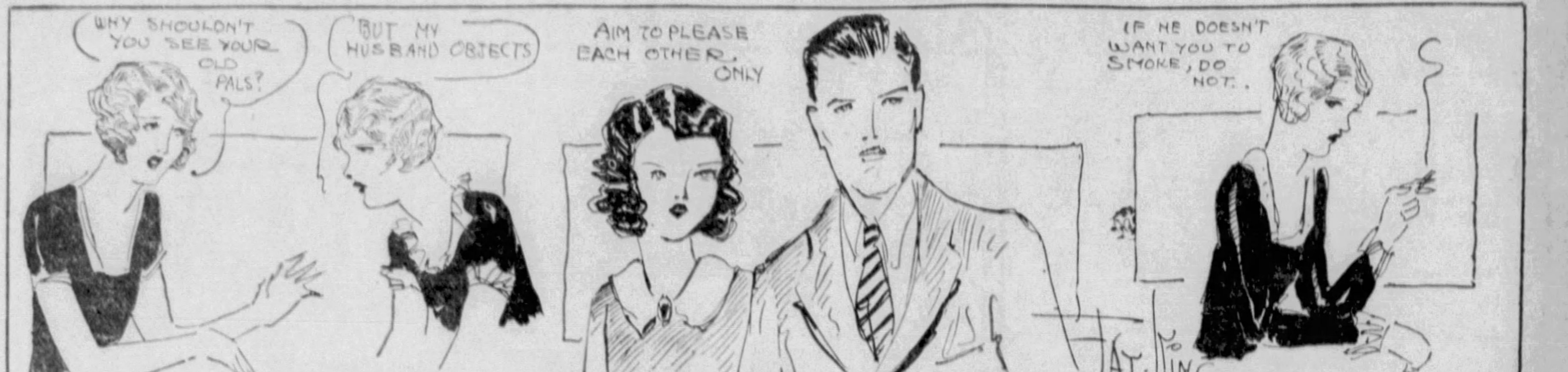
WHY SHOULDN'T YOU SEE YOUR OLD PALS?
BUT MY HUSBAND OBJECTS
AIM TO PLEASE EACH OTHER, ONLY
IF HE DOESN'T WANT YOU TO SMOKE, DO NOT.
FAY KING

By FAY KING

Never be stubborn in any decision that threatens the happiness of your home.

If a husband's or wife's objection to a person or a thing may seem unreasonable, it is even more unreasonable to defy it.

Nothing and no one is more important than the peace and content of your home, and any sacrifice made to maintain this is a wise one.

How foolish to have family rows over anything or any one when they can be eliminated.

Blood relatives drift apart in this world so why should the bonds of old pals be so unbreakable?

How amiably persons adjust themselves to the rules and regulations of a good position they wish to keep.

How much more important to be loyal to one's home.

(Copyright, 1932, by the Daily Mirror, Inc.)

How to Keep Well

By DR. ROYAL S. COPELAND

Milk Each Day Is Good for Adults, Too

Infants do not possess that resistance to infection that most adults have. Age enjoys the benefits of experience. Contacts of all sorts have given strength of mind and body.

Dr. Copeland

We do not fall victims to disease, because our tissues have learned how to guard themselves, but the tiny baby has not this advantage. Its tissues are delicate and its powers of resistance are weak.

It took ages to discover why so many babies died. Only a quarter of a century ago, one-fourth of all the babies born in New York died before reaching one year of age.

But about that time Mr. Nathan Straus proclaimed the importance of clean, germless milk. Then the picture changed. The distributors listened to him and pasteurized milk was made available for every household. What a blessing!

Among the marvels of nature is the provision for feeding the baby. First, mother's milk is a perfect food.

But suppose it is perfect, how readily it could become poisonous if it had to be extracted artificially and submitted to the contamination which cow's milk had in the old days. Taken from the breast as nature taught the baby to get it, the milk is almost sterile, free from dangerous germs.

The ideal food for the infant during its first half year of existence certainly is mother's milk. The baby is fortunate indeed that can enjoy the unmeasured advantage of breast feeding.

I often say the mother's job is the hardest in the world, but it is the best job ever given to human being. To supply an infant with that perfect food which lays the foundation for sturdy, vigorous, adult life is a privilege that repays the mother for all her sacrifices.

For one reason or another, unfortunately, some mothers cannot supply the required quality and quantity of milk, and in such cases resort must be had to substitutes, the basis of which is cow's milk.

Greatest care then must be used in determining the source of supply. In a great city like New York, Los Angeles, or Chicago, where alert health officials guard the milk and reliable distributors supply it, there is no danger. Health officers in those cities and in many other communities will gladly tell the mother what distributors supply dependable milk.

Let me close with this statement: No matter what its price, pure milk is the cheapest food. Not alone for the infant, but for every adult and child in the family, milk should be purchased in liberal quantities. For beverage and cooking purposes, the rule should be a quart per day for every person.

Answers to Health Queries

F. M. H. Q.—What can be done for one who has lost the hearing from "degenerated nerves?"

A.—It is probable that nothing can be done if the nerves are actually degenerated.

* * *

Q.—I have kidney trouble, what do you advise for that?

A.—You should remain under the care of the doctor.

(Copyright, 1932, King Features Synd., Inc.)

Correct Manners

By MRS. CORNELIUS BEECKMAN

Tipping the Waiter

Dear Mrs. Beeckman:

1—When a man and woman dine together in a restaurant, does the lady give her order directly to the waiter?

2—If the bill amounts to about two or three dollars, what is an appropriate tip for the waiter?

SAMUEL.

1—No. The man is the host, and the girl should give her order to her host. Then he relays her order, with his own, to the waiter. If the girl's order differs from the man's, the man is careful to repeat her order first, to the waiter.

And when we think about all this, it does seem better bred, doesn't it, than for the girl to disregard the hostship of her escort, and give her order directly to the waiter? Perhaps the girl who gives her order directly to the waiter is the one who, in a home, gives an order to the waitress, instead of asking her hostess for the thing she wishes, the hostess relaying the order to the waitress.

2—This so depends on the natural generosity or "financial condition" of the diner, that no outsider can give any real advice about this. There are two schools of tippers; one, the ones who abide by the 10 per cent rule, or perhaps a bit more, and second, the ones who disregard this suggestion entirely, and give what they wish to give, depending on many things, the kind of service received, the kind of restaurant in which they are dining, and perhaps most of all, their personal inclination to generosity.

(Copyright, 1932, King Features Synd., Inc.)

A Screw-Driver

A small cheap screw-driver should be in every cutlery drawer to pry open those removable can covers, such as on shortening, molasses, etc. After you have installed this handy little tool you will suddenly wonder why it is you never break kitchen knife points any more.

The Beauty Box

By HELEN FOLLETT

Never, if you value foot comfort, cut the corners of the toe nails far down at the sides. Cut nails straight across, dig out corners lightly and gently with a beveling file of emery board. Ingrowing toe nails result from too much side trimming, plus the pressure of shoes that are narrow. Every woman should possess a pair of wide soled, low heeled sports shoes to wear now and then to give her little dogs a holiday.

The gals are carrying loose powder now instead of compacts. Goes on better, doesn't grind into the pores to quite the same extent. If the purse is big enough, there are small cotton balls kept in a cellophane container. They're all to the good, inasmuch as powder pads pick up dust from the skin at one beauty fiesta and plank the dirt back again upon the next occasion. Soiled powder pads are a common cause of blackheads.

GOSSIPING NEIGHBORS TIP OFF MRS. POE

Hears them tell how husbands enjoy cold-weather breakfasts of LOG CABIN Syrup on pancakes

DADDY CERTAINLY LIKES THESE HOT CAKES—NOW THAT I COVER THEM WITH LOG CABIN SYRUP!

"MY NEIGHBORS gave me that tip about Log Cabin Syrup and hot cakes. And believe me I'm indebted to them for life!

"My John positively *beams* as he pours that golden, maple flavored syrup over his cakes. There's no getting around it! As he says himself, nothing hits the spot like hot cakes on a frosty morning . . . and nothing goes with hot cakes like that mellow maple tang of genuine Log Cabin Syrup!

"I can tell you something else, too! Log Cabin Syrup makes cakes taste tender and lighter—amazingly so!"

★ ★ ★

Of course it does, Mrs. Poe. It's *made* that way! Log Cabin has just the right body to really *saturate* pancakes with delicious maple flavor. And as a result, the cakes simply fall apart at the touch of a fork. Try it—and see!

To achieve this consistency and flavor, we use *three* distinct kinds of sugar in making Log Cabin. Delicious Vermont and Canadian maple to give that delicate, mellow maple flavor. Then just the right amount of fine cane sugar to give that smooth, *penetrating* consistency that makes pancakes served with Log Cabin so light and tender.

Be sure to give *your* husband hot cakes and Log Cabin Syrup for breakfast tomorrow! And you'll want to use it, too, on muffins and other hot breads. A product of General Foods.

TAKE YOUR CHOICE! Log Cabin Syrup is now sold in a lovely glass bottle as well as in the famous old Log Cabin tin
LOG CABIN SYRUP
LOG CABIN SYRUP

LOG CABIN SYRUP

Triangle Values!

Waffles or Hot Cakes for breakfast with Log Cabin Syrup and Fresh Pork Sausage

What a combination to stimulate the appetite and tickle the palate. Hot cakes made from Quality Inn Pancake Flour assures you of tender fluffy texture.

TRIANGLE GROCERS ASSOCIATION — OWNER OPERATED

Log Cabin Syrup
12 oz. bottle 19c
Regular old time Log Cabin Syrup now packed in an attractive glass jug.

Kirk's Quality Inn Pancake Flour
2 pkgs. 17c
A high quality Waffle or Pancake Flour, . . . It will please you.

Dunlevy's 100% Pure
Pork Sausage lb. 18c . . . . 2 lbs. 35c

Jack & Jill Gelatin
5 pkgs. 25c
This popular quality at 5c a package is a real buy.

Baker's Corn
3 for 29c
Whole Grain Variety

Vinegar
quarts 15c
In fancy Water Bottle

Grape Nut Flakes
2 pkgs. 19c
The cereal with the nut-like flavor.

Libby's Pineapple
Sliced or Crushed
No. 2 Cans
2 for 27c

Fairmont's Better Butter
2 lbs. 53c

Snowflake Wafers
1-lb. pkg. 16c
A flaky, tender quality wafer. A Uneeda Bakers' Product.

Soap Sale
Lux Toilet Soap . . . . 3 for 19c
Rinso Large . . . . 2 for 39c
Lux Large Pkg. 21c

Strawberry Preserves
Fancy Quality
Nothing but whole red ripe strawberries and pure sugar used. 2-lb. jar 25c

Create more activity in your own community by spending Your Grocery Dollar at Your Triangle Grocer just around the corner from you.

Diamond Walnuts
New Crop
Finer in quality and lower in price. Every nut stamped with a diamond—assures you of quality.
25c pound 2-lbs. 49c

COFFEE
Buy it from Your Triangle Grocer and get it fresh.
Fresh Breakfast . . . lb. 21c
Cheer Cup . . . . . . lb. 27c

FRUIT AND PRODUCE
Maine Potatoes Fancy Quality Uniform Size Peck 19c
Cauliflower Snowball Heads Med. 17c Lge. 19c
Cabbage Firm Heads Lb. 2c
Oranges Calif. Valencias Med. Size 2 Doz. 39c

Golden Sheaf FLOUR
Preferred by housewives for its fine baking qualities—at a higher price you would sacrifice economy—at a lower price you would sacrifice quality.
24½-lb. sack 57c
5-lb. bag 15c

Ovaltine
50c Size
39c
Stimulates restful sleep.

Mother's Oats
Large 55-oz. package
19c
Quick Cooking or Regular—The economical way to buy oats.

Matches
6 boxes 21c
Usually sold at 5c a box.

Jar Rubbers
2 doz. 7c
Heavy red tulip rubbers.

Cake Special
Chocolate Vanilla Loaf
15c each
A delicious Loaf Cake ½ topped with chocolate icing and ½ with vanilla icing.
Baked by Baur Bros. Bakery

CALL GRANT 4990 FOR YOUR NEAREST TRIANGLE GROCER!

TRY A DELICIOUS

FRESH HAM

Boned-Rolled
and Tied

One taste of this delicious Fresh Ham will tell you why our Sale last week was a complete sell-out. We wish to apologize to our customers who could not be supplied. Delightful flavor—easy to serve and specially priced. Try one for Sunday dinner.

LB. 13c

Smoked Callas Lb. 9c
Mild cure—old-fashioned brand.

Sliced Bacon ½-Lb. Pkg. 11c
Country Club—cellophane wrapped.

Veal Legs Whole or Half Lb. 19c
Veal Cutlets, lb. 25c.

Chuck Roast Prime Steer Lb. 15c
Rolled Rib Roast, lb. 27c; Standing, lb. 20c.

Roasting Chickens Lb. 25c
3½ lb. average.

Print Butter, 2 Lb. 45c
Fresh Country Club Creamery.

Kroger
The COMPLETE FOOD MARKETS

Contract Bridge

HOW TO PLAY
and
HOW TO WIN

By JOSEPHINE CULBERTSON

Bluff Bids

Bluff bids made by the Declarer in order to insure a favorable lead are part of the equipment of many good Contract players. Sometimes these bids, when not read by the opponents, give to them an entirely wrong conception of the play.

An example of a bluff bid, which brought both of these results in its train, is shown in the hand below, in which Mr. Walter Malowan held the South cards, with Mr. Oswald Jacoby as his partner in the North.

South—Dealer.
Neither side vulnerable.

Mr. Oswald Jacoby
♠K J 9 5 2
♡8 4 2
♢J 9
♣9 4 2

West:
♠10 6 4
♡J 7
♢10 6 5 4
♣A Q 8 5

East:
♠Q 7 3
♡A 6 3
♢K 8 3 2
♣10 7 3

♠A 8
♡K Q 10 9 5
♢A Q 7
♣K J 6
Mr. Walter Malowan

The bidding:

South	West	North	East
1 ♡	Pass	1 ♠	Pass
3 ♣	Pass	3 ♡	Pass
4 ♡	Pass	Pass	Pass

The bid of three clubs is, of course, entirely unconventional and not to be recommended. It is given only as an example of how many expert players depart from the conventional rules when they feel sure that they have complete control of the hand and wish to assure themselves of an advantageous Opening. To bid on a three-card suit, under any circumstances, is dangerous, but the danger is minimized when the partnership bidding suggests that a game is possible in the hand. As a matter of fact, Mr. Malowan probably anticipated that the hand might be played in three notrump with North as the Declarer, but North, in response to the Forcing club bid, merely indicated his preference between the two suits, and thus the eventual contract found South the Declarer.

As a result of the adverse bidding, although he might have done so in any case, West led the fourth best diamond, the 9 was played from Dummy, East played the King, and South won with the Ace. North's hand had been woefully short of entries but the diamond lead provided an additional one. The diamond was returned to the Knave in Dummy, and a heart led to the closed hand. East played small, and the Declarer won with the King. The Queen of diamonds was then led, and a club in Dummy discarded. Dummy was re-entered by leading a small spade to the King, and a club led, the Knave losing to West's Queen.

West could now have defeated the contract, but because of South's club bid, West believed that East could ruff the third round of clubs, and so continued with the Ace and another club. Much to his surprise, East did not over-trump the Dummy, but followed suit. The last heart was then led from Dummy, and East again refused to play the Ace. South won with the Queen, and thus lost only 1 trump and 2 club tricks, due to his accurate play and to West's failure to read the nature of his club bid. West, however, should not have been misled. South had played three diamonds, and the spade play disclosed that he held also two spades. If he had four clubs, then he held but four hearts, and in such case his final bid would in all probability have been not four hearts, but three no-trump.

Today's Question

What is South's proper bid on the following hand, North having opened with one spade?

♠Q 6 4 2 ♡A Q 10 5 3 ♢K Q 4 ♣6

Answer—Four spades. This is a mild Slam invitation. An alternative bid would be three hearts with the intention of showing the spade support later. Occasionally it is advisable to shade the required honor strength for a Forcing Take-out, but personally I prefer a four-spade bid in this particular instance. The vulnerability feature is not important.

WITH THAT
Famous Flavor
MULKEY'S
Iodine
SALT

FLOWS
FREELY
ALWAYS

PREVENTS SIMPLE GOITRE

Ways to Win

Many have used the Sun-Telegraph Classified Ads as a stepping stone to success.

There is always a way to get ahead—write an Employment Want Ad, stating briefly your experience; seek a position where energetic service will result in advancement.

Stock Pantries Economically—at Kroger's during this FALL CANNED VEGETABLE SALE

New Pack Vegetables are in—fresh from the fields and packed the same day picked. Stocks are complete for making selections. Prices are the lowest in years. Select your Fall and Winter needs now—and SAVE.

New!
COUNTRY CLUB
TOMATO JUICE
7 BRIMMING GLASSES IN THIS GIANT 27oz CAN
COUNTRY CLUB TOMATO
10c

This is by far the biggest tomato juice value ever placed on the market. Just think! Each giant can fills 7 cocktail glasses brimming full. Country Club Tomato Juice is pure, undiluted, pasteurized juice with a rich, natural flavor. It is pressed from fresh, selected, vine-ripened tomatoes. Contains vitamins A, B and C. Will not separate. Keep Country Club Tomato Juice always on hand. Buy it by the dozen.

PEAS
Country Club Fancy Sifted—sweet, tender.
2 No. 2 cans 29c
6 cans 85c

CORN
Standard pack. A big value!
4 No. 2 cans 25c
8 cans 49c

TOMATOES
Standard pack.
4 No. 2 cans 25c
8 cans 49c

FANCY CORN
Country Club—Country Gentleman—tender, luscious kernels. 3 No. 2 cans 25c
6 cans 49c

ASPARAGUS
Del Monte Picnic tips. Tender. Special value. 2 cans 33c
6 cans 99c

CAMPBELL'S
Tomato soup—Stock up at this price. 3 cans 20c
6 cans 39c

FANCY KRAUT
Avondale brand—Healthful—delicious. Special. 4 large cans 29c
8 cans 55c

Oxydol . . . lge. pkg. 19c
Popular soap powder.

Peanut Brittle lb. 10c
Old-Fashioned brand.

Chase & Sanborn lb. 35c
Dated coffee.

Peanut Butter 1-lb. jar 10c
Embassy brand.

Tea Country Club ¼-lb. pkg. 15c
½-lb. pkg. 29c.

NEW PACKAGE! NEW LOW PRICE!
FRENCH lb. 25c
COFFEE—full bodied and flavorful.

JACK FROST PURE CANE
SUGAR 25-lb. bag $1.14
LARD Pure Rendered 3 lbs. 20c
FRESH CREAMERY
BUTTER Roll or Tub 2 lbs. 45c

SEASON'S LOWEST PRICE
ONIONS Original Bag Approx. 24 lbs. 32c

Oranges . . . 2 doz. 37c
California Valencia—Juicy.

Cauliflower . 2 hds. 29c
Snowball Heads.

Grapes . . . . 3 lb. 19c
Fancy Tokay.

Bananas . . . 5 lb. 23c
Large Golden.

Potatoes peck 18c
U. S. No. 1.

Lettuce Iceberg 2 hds. 17c
Large Heads—Crispy FRESH.

Cranberries 2 lb. 29c
Early Cape Cod.

Apples . . . . 6 lb. 23c
Finest Jonathan.

Cotton Soft
SEMINOLE
TISSUE
cotton soft

SEMINOLE
TISSUE
As pure and safe as science can make it. Exceptionally soft. 1,000 sheet wrapped rolls. 3 rolls 19c
Regular Kroger price, 3 for 22c

Kroger
The COMPLETE FOOD MARKETS

Special large size
P AND G
NAPHTHA SOAP

P & G Giant Size White Naphtha Soap
The giant size bar gives more soap for the money—is a more convenient size to use.
4 giant bars 15c

Down comes the Cost of Being Beautiful

CAMAY
THE SOAP OF BEAUTIFUL WOMEN

Lucky, lucky you!

THE news is flying : : : from mouth to mouth : : : from town to town. The price of Camay is lower than ever before!

The Soap of Beautiful Women in its gay new package, at its new low price, is the sensation of the hour. Women to whom money is no object buy it for its finer quality—women with strict budgets see in Camay a new, unheard-of beauty value.

THE SOAP OF BEAUTIFUL WOMEN

Creamy-white Camay is gentle and pure. Its exquisite lather is safe even for the most delicate feminine skin.

Save money with Camay. In all your lifetime never has a soap so fine, so delicately perfumed, so beautifully wrapped sold so low. Actually, Camay costs you 20% (⅕) less than other beauty brands!

CAMAY
Copr., 1932, Procter & Gamble Co.

★ THE SOAP OF BEAUTIFUL WOMEN

PRUDENCE PENNY'S RECIPES

(Continued from Page Thirty-one)

gar, ½ teaspoon salt, ⅛ teaspoon pepper, 2 teaspoons lemon juice.

Boil the spaghetti for 9 minutes in 4 quarts rapidly boiling water to which 1 tablespoon salt has been added. Drain. Into a frying pan containing the hot olive oil, place the flaked salmon. Fry until brown. Then add the parsley, tomatoes, sugar, salt and pepper and cook slowly for 20 minutes. Add the spaghetti and lemon juice. Combine well and serve. Any other cooked or canned fish may be substituted.

* * *

SPAGHETTI AND SAUSAGE EN CASSEROLE—1 package spaghetti, 1 pound pork sausages, ½ cup boiling water, 1 can tomato soup.

Parboil the spaghetti for 7 minutes in 4 quarts rapidly boiling water to which 1 tablespoon salt has been added. Drain. Place the sausages in a frying pan and cover with the boiling water. Let simmer until thoroughly done. In a buttered, covered casserole, place the spaghetti and sausages, arranging the sausages in the center. Over this pour the tomato soup and the water left from the cooked sausages. Bake in a moderate oven 20 minutes and serve from the casserole.

* * *

MACARONI WITH LEFTOVER MEAT—1 package macaroni, 1½ cups leftover meat, 2 cups gravy, ½ onion, chopped, 1 tablespoon melted butter, ½ teaspoon salt, ⅛ teaspoon pepper, 1 cup grated cheese, buttered bread crumbs.

Parboil the macaroni for 7 minutes in 4 quarts rapidly boiling water to which 1 tablespoon salt has been added. Drain. Mix together the meat, chopped, the gravy, onion, butter, salt, pepper and cheese. Combine well with the macaroni and pour into a well-greased baking dish. Cover with the crumbs and bake for 20 minutes.

* * *

MACARONI WITH CURRIED LAMB—½ package macaroni, 1 pound lamb, diced; 2 tablespoons butter, 2 tablespoons flour, 1 tablespoon curry powder, ½ teaspoon salt, ¼ teaspoon pepper, 2 cups scalded milk.

Parboil the macaroni for 7 minutes in 2 quarts rapidly boiling water to which ½ tablespoon salt has been added. Drain. Brown the lamb in a hot skillet. Add a small amount of water, cover, and cook slowly until tender. In a saucepan, melt the butter, add the flour, curry powder, salt and pepper. Then add the scalded milk gradually, stirring constantly until sauce becomes thick. In a well greased casserole, place alternate layers of macaroni, lamb and sauce. Repeat until all the ingredients are used up, having a layer of macaroni on top. Cover and bake in a moderate oven for 45 minutes.

* * *

MACARONI WITH PEANUT BUTTER—½ package macaroni, 1 cup peanut butter, ½ teaspoon salt, ¼ teaspoon paprika, 1 tablespoon parsley, minced; ½ cup bread crumbs, 1½ teaspoons flour, 1½ cups milk, 2 cups tomato sauce.

Parboil the macaroni for 7 minutes in 2 quarts rapidly boiling water to which ½ tablespoon salt has been added. Drain. Stir the peanut butter into the macaroni, a teaspoon at a time; cover and set in a warm place until the peanut butter melts and blends in. Add the salt, paprika and parsley. Then mix in the crumbs. Add the flour to the milk, first rubbing to a smooth paste with a small quantity of milk. Then pour into the macaroni mixture and blend thoroughly. Pour into a well greased baking dish, cover top with crumbs and dot with peanut butter. Bake until brown or about 20 minutes. Serve with tomato sauce.

* * *

MACARONI WITH SCALLOPED CLAMS—1 package macaroni, 1 quart clams, 3 tablespoons butter, 1 tablespoon flour, 1½ cups milk, 1 teaspoon salt, ⅛ teaspoon pepper, ⅛ teaspoon paprika, 1 tablespoon minced parsley, buttered breadcrumbs.

Parboil the macaroni for 7 minutes in 4 quarts rapidly boiling water to which 1 tablespoon salt has been added. Drain. Clean the clams, steam to remove from shell (or remove from can), reserving ½ cup of the liquor. Mince the clams, rejecting the tough parts. Make a white sauce by melting the butter and blending in the flour and the milk. Add the salt, pepper, paprika and parsley and cook until the sauce thickens. Then add the strained liquor. Into a well buttered baking dish alternate layers of macaroni and clams, finishing with the macaroni. Pour the sauce over this, cover with buttered breadcrumbs and bake in a quick oven 15 minutes.

* * *

PLAIN MACARONI—For 1 package of macaroni use 4 quarts of rapidly boiling water to which 1 tablespoon of salt has been added. Boil for 9 minutes—though 1 or 2 minutes more may be allowed if extra tenderness is desired. Drain thoroughly. Serve plain garnished with melted butter, meat gravy or sauce.

* * *

MACARONI WITH BAKED HAM—½ package macaroni, 1½ cups cooked ham, ½ teaspoon salt, ¼ teaspoon pepper, 1½ cups milk, ½ cup buttered breadcrumbs.

Parboil the macaroni for 7 minutes in 2 quarts rapidly boiling water to which ½ tablespoon salt has been added. Drain. In a well-greased baking dish, place alternate layers of macaroni and cooked ham, having a layer of macaroni on top. Season with salt and pepper; add the milk and cover with buttered breadcrumbs. Bake in a moderate oven for 25 minutes.

* * *

TUNA FISH SALAD—1 small can white tuna, 4 small apples, 1½ cups diced celery, 1 head lettuce, 2 tablespoons lemon juice, double-whipped mayonnaise.

Shred tuna fish with fork after pouring off the oil. Add to diced apples, lemon juice and diced celery. Chill. Add double-whipped mayonnaise before serving. Garnish with strip of pimento.

* * *

GRAPEFRUIT AND ORANGE SALAD—2 grapefruit, 3 oranges, maraschino cherries, watercress, ½ cup American cheese, grated; 1 head lettuce, double-whipped mayonnaise.

Peel grapefruit and oranges and free the sections from all membrane and seeds. Place the grapefruit and orange sections alternately on lettuce leaves and sprinkle with grated American cheese. Garnish with maraschino cherries and watercress. Serve with double-whipped mayonnaise.

* * *

RAISED ORANGE ROLLS—1 yeast cake, ¼ cup lukewarm water, 1 egg, well beaten, ½ tablespoons melted shortening, 1 teaspoon salt, ½ cup sugar, ¾ cup orange juice, 1 teaspoon grated orange rind, 3 cups flour.

Combine ingredients in order given and beat until smooth, add-

(Continued on Page Thirty-five)

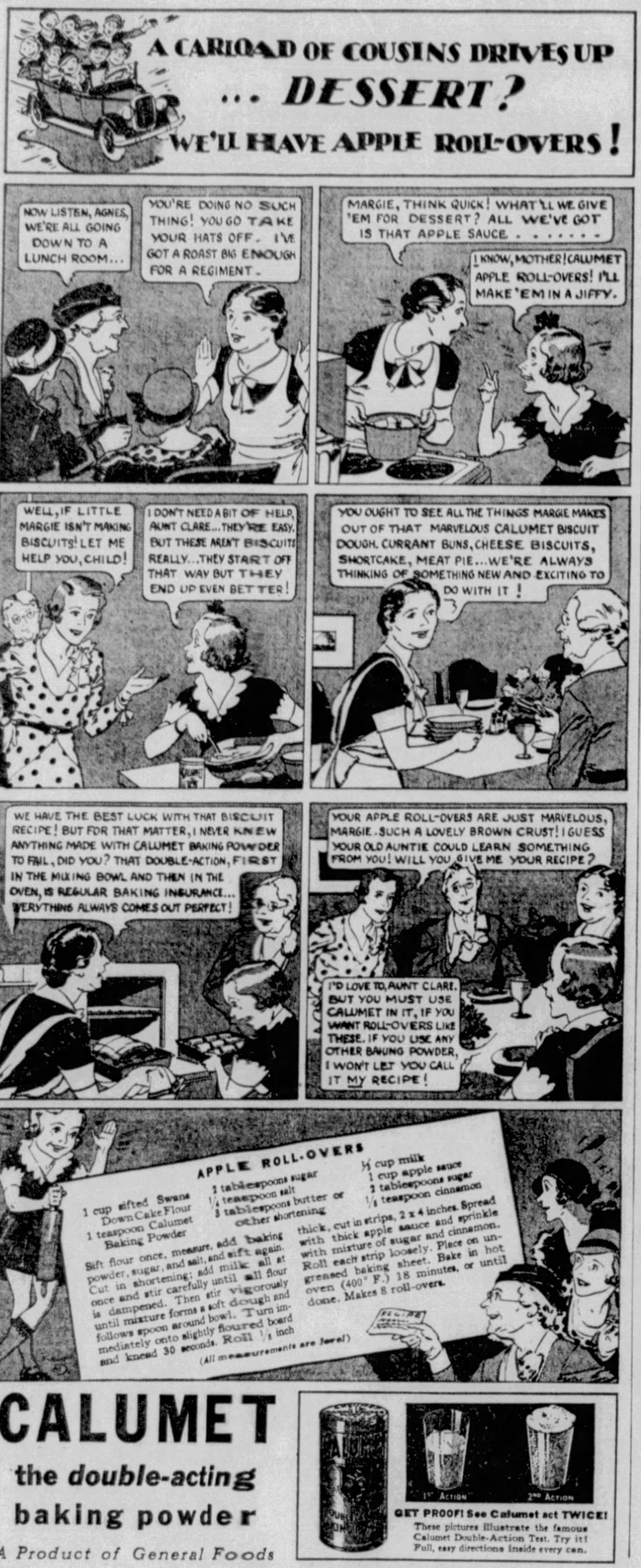
A CARLOAD OF COUSINS DRIVES UP ... DESSERT? WE'LL HAVE APPLE ROLL-OVERS!
NOW LISTEN, AGNES, WE'RE ALL GOING DOWN TO A LUNCH ROOM...
YOU'RE DOING NO SUCH THING! YOU GO TAKE YOUR HATS OFF. I'VE GOT A ROAST BIG ENOUGH FOR A REGIMENT.
MARGIE, THINK QUICK! WHAT'LL WE GIVE 'EM FOR DESSERT? ALL WE'VE GOT IS THAT APPLE SAUCE . . . . . .
I KNOW, MOTHER! CALUMET APPLE ROLL-OVERS! I'LL MAKE 'EM IN A JIFFY.
WELL, IF LITTLE MARGIE ISN'T MAKING BISCUITS! LET ME HELP YOU, CHILD!
I DON'T NEED A BIT OF HELP, AUNT CLARE... THEY'RE EASY. BUT THESE AREN'T BISCUITS REALLY... THEY START OFF THAT WAY BUT THEY END UP EVEN BETTER!
YOU OUGHT TO SEE ALL THE THINGS MARGIE MAKES OUT OF THAT MARVELOUS CALUMET BISCUIT DOUGH. CURRANT BUNS, CHEESE BISCUITS, SHORTCAKE, MEAT PIE... WE'RE ALWAYS THINKING OF SOMETHING NEW AND EXCITING TO DO WITH IT!
WE HAVE THE BEST LUCK WITH THAT BISCUIT RECIPE! BUT FOR THAT MATTER, I NEVER KNEW ANYTHING MADE WITH CALUMET BAKING POWDER TO FAIL, DID YOU? THAT DOUBLE-ACTION, FIRST IN THE MIXING BOWL AND THEN IN THE OVEN, IS REGULAR BAKING INSURANCE... EVERYTHING ALWAYS COMES OUT PERFECT!
YOUR APPLE ROLL-OVERS ARE JUST MARVELOUS, MARGIE. SUCH A LOVELY BROWN CRUST! I GUESS YOUR OLD AUNTIE COULD LEARN SOMETHING FROM YOU! WILL YOU GIVE ME YOUR RECIPE?
I'D LOVE TO, AUNT CLARE. BUT YOU MUST USE CALUMET IN IT, IF YOU WANT ROLL-OVERS LIKE THESE. IF YOU USE ANY OTHER BAKING POWDER, I WON'T LET YOU CALL IT MY RECIPE!
1st ACTION
2nd ACTION

APPLE ROLL-OVERS

1 cup sifted Swans Down Cake Flour
1 teaspoon Calumet Baking Powder
2 tablespoons sugar
¼ teaspoon salt
3 tablespoons butter or other shortening
⅓ cup milk
1 cup apple sauce
2 tablespoons sugar
⅛ teaspoon cinnamon

Sift flour once, measure, add baking powder, sugar, and salt, and sift again. Cut in shortening; add milk all at once and stir carefully until all flour is dampened. Then stir vigorously until mixture forms a soft dough and follows spoon around bowl. Turn immediately onto slightly floured board and knead 30 seconds. Roll ⅛ inch thick, cut in strips, 2 x 4 inches. Spread with thick apple sauce and sprinkle with mixture of sugar and cinnamon. Roll each strip loosely. Place on ungreased baking sheet. Bake in hot oven (400° F.) 18 minutes, or until done. Makes 8 roll-overs.

(All measurements are level)

CALUMET
the *double-acting* baking powder
A Product of General Foods

GET PROOF! See Calumet act TWICE!
These pictures illustrate the famous Calumet Double-Action Test. Try it! Full, easy directions inside every can.

1 CENT
LIPTON TEA PLANTER CEYLON
LIPTON'S
LIPTON
TEA PLANTER, CEYLON.
ORANGE PEKOE & PEKOE TEA
YELLOW LABEL
BLACK

Enjoy the best at 1/3¢ per cup

EVEN SLASHED BUDGETS CAN ENJOY LIPTON LUXURY

Cheap teas are not the cheapest—when you count the cost by the cup. And cheap teas can't give you the fine full flavor that is guaranteed by the name of Lipton.

If you want your money's worth—buy a package of Lipton's from your grocer today. Brew a cup of Lipton's, using a little less than you would of any other brand. Serve it in your usual way. Then taste it!

You will notice the fine, unique flavor—the flavor that only properly grown and properly blended tea can give. Expert blending of tea from Lipton's own plantations—the world's finest—makes Lipton quality supreme! A single cupful will convince you.

LIPTON'S TEA
YELLOW LABEL ORANGE PEKOE & PEKOE
for your money's worth

DOGGIE DINNER
The PERFECT DOG FOOD
DOGGIE DINNER

Into DOGGIE DINNER go the THINGS YOU EAT YOURSELF

BEEF MEAT PRODUCTS, whole cereals, fresh vegetables, organic minerals . . . these are some of the fifteen ingredients in every can of DOGGIE DINNER. These are the things dogs like and need.

Many veterinarians and experienced dog fanciers recommend Doggie Dinner, because they know it is a perfectly balanced and properly prepared food. But make your own test. Open a can . . . sniff it. Notice the good beefy smell, the whole cereals, and how crumbly it is. *It does not stick to the roof of your dog's mouth.*

Ask your neighborhood dealer for Doggie Dinner. He has it or can get it for you.
Simpson Products Co., Terre Haute, Ind.

CONTAINS NO HORSE MEAT

MOTHER'S
QUICK
MOTHER'S OATS
Coupon for Valuable Premiums in every package

Just like Mother's Oats?
impossible, Madam!

Mother's Oats is richer, better, because it's made by an exclusive process

this process includes—

1—The use of choicest oats.
2—Better flavor due to roasting through 10 different ovens.
3—Further enrichment by the use of modern violet rays.

U. S. Patent No. 1,680,818

And
30 to 40% more oatflakes than some millers pack.

Now at lowest price in 20 years

Hear Gene and Glenn weekday mornings. N. B. C. network. See your paper for station and time.

2 Kinds:—Regular and Quick Cooking

MOTHER'S OATS

A Charge Account You May Not Know About!

All readers of the Sun-Telegraph who have a telephone should take advantage of our convenient Classified Ad Service. A staff of 16 ad-takers is maintained to receive copy over the phone, saving you a great deal of time and trouble. These ads are charged to your account and billed after the last insertion. To avail yourself of this service call Grant 5400.

Prudence Penny's Recipes

(Continued from Page Thirty-four)

ing more flour if necessary. Knead until smooth and elastic. Let rise until double in bulk Kead again and shape like Parker House rolls, placing half segments of orange pulp in center. Let rise again until double in bulk, bake in a hot oven (450 degrees F.) 15 to 20 minutes. Serve warm, liberally covered with:

ORANGE BUTTER ICING—Cream together thoroughly 3 tablespoons butter, 1½ cups powdered sugar, 3 tablespoons Sunkist orange juice, 2 tablespoons Sunkist lemon juice, 1 teaspoon grated orange rind.

* * *

BOILED FROSTING—A luscious frosting, called a Valencia coconut frosting, is made by combining 2 unbeaten egg whites, 1½ cups of sugar, 4½ tablespoons orange juice, 1 tablespoon lemon juice and 1 teaspoon grated orange rind in the upper part of a double boiler. Beat with rotary egg beater until thoroughly mixed. Place over rapidly boiling water, beat constantly with rotary egg beater and cook 7 minutes, or until frosting will stand in peaks. Remove from fire and beat until thick enough to spread. Add orange rind. Spread over top and sides of cake and sprinkle thickly with ½-can moist coconut while frosting is still soft. This makes enough frosting for the top and sides of two 9-inch layers.

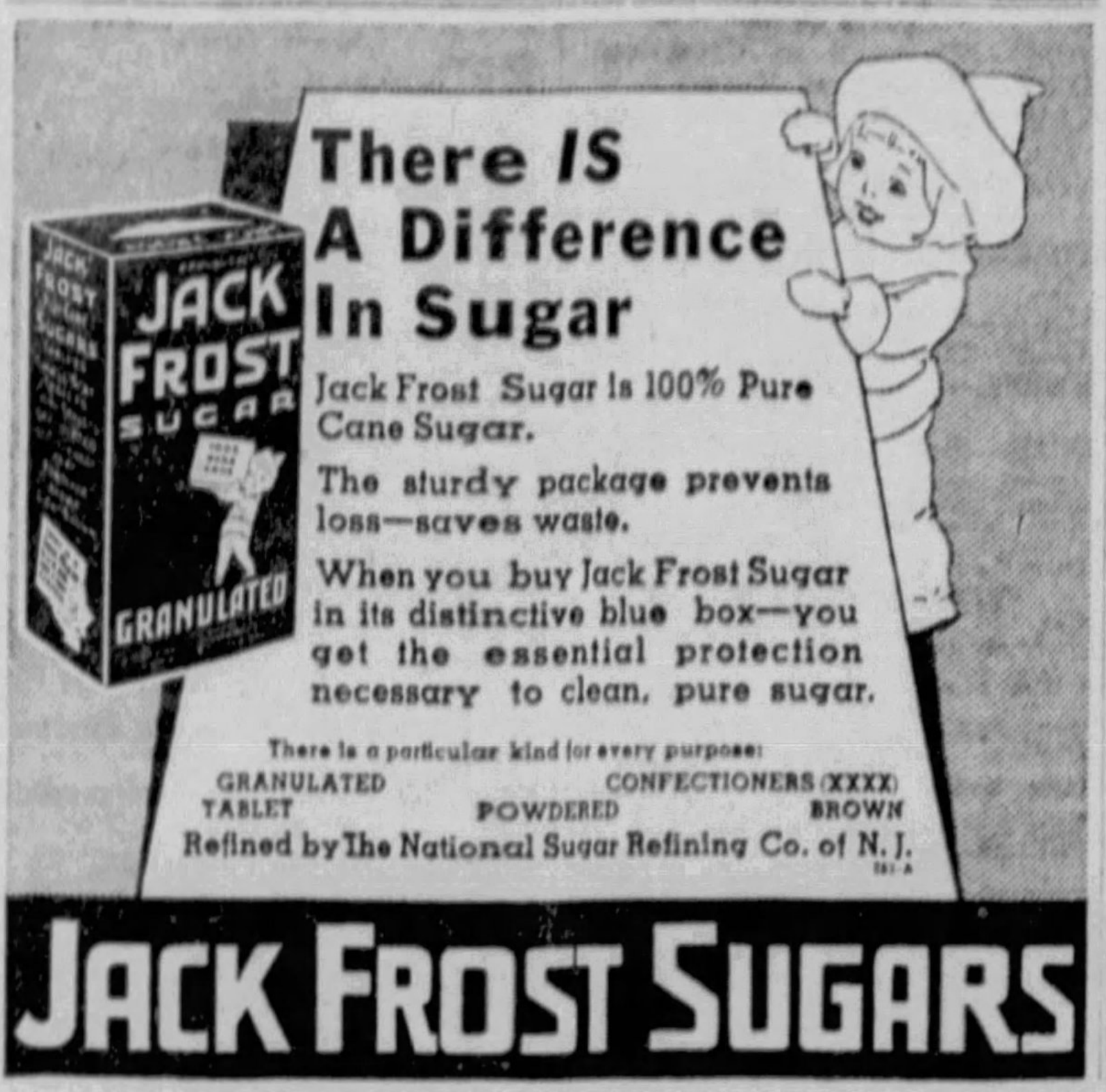

There IS A Difference In Sugar

Jack Frost Sugar is 100% Pure Cane Sugar.

The sturdy package prevents loss—saves waste.

When you buy Jack Frost Sugar in its distinctive blue box—you get the essential protection necessary to clean, pure sugar.

There is a particular kind for every purpose:
GRANULATED CONFECTIONERS (XXXX)
TABLET POWDERED BROWN

Refined by The National Sugar Refining Co. of N. J.

JACK FROST SUGARS

THOMAS MARKET
436 MARKET STREET
ATlantic 1334

Depression Dinner!

Fresh Lean Pork Roast .... lb. 7c

Tasty Sausage Demonstration
COME—TRY—TASTE—BUY

Zoller Fresh Pork Sausage ..... lb. 17c
Link or Country Style ..... 2 lbs. 29c
Prime Chuck Roast (Whole Cuts) .. lb 11c

Combination to Suit the Cold Weather!
2 LBS. SPARERIBS 25c 2 LBS. SAURKROUT

Zoller Frankfurters .... 2 lbs. 21c

Franco-American
SPAGHETTI
'A LA MILANAISE
(TOMATO SAUCE WITH CHEESE)
DELICIOUS
NOURISHING
ECONOMICAL

Only 9c a can

High in quality!

Low in price!

Choicest golden spaghetti. Luscious sauce that defies all imitation—sharp, zestful cheese, finest sun-ripened tomatoes, piquant seasoning. Combined according to a favorite old Italian recipe.

Yet it is the subtle blending by famous chefs that gives Franco-American Spaghetti its final distinction.

A dish to captivate your family! Ready-prepared for your convenience. And at such low cost you'll want to enjoy it often. It is only 9c a can. Get a supply today!

Franco-American
Ready-cooked
Spaghetti
With tomato sauce and cheese (a la Milanaise)

All over town you hear about

OXYDOL!

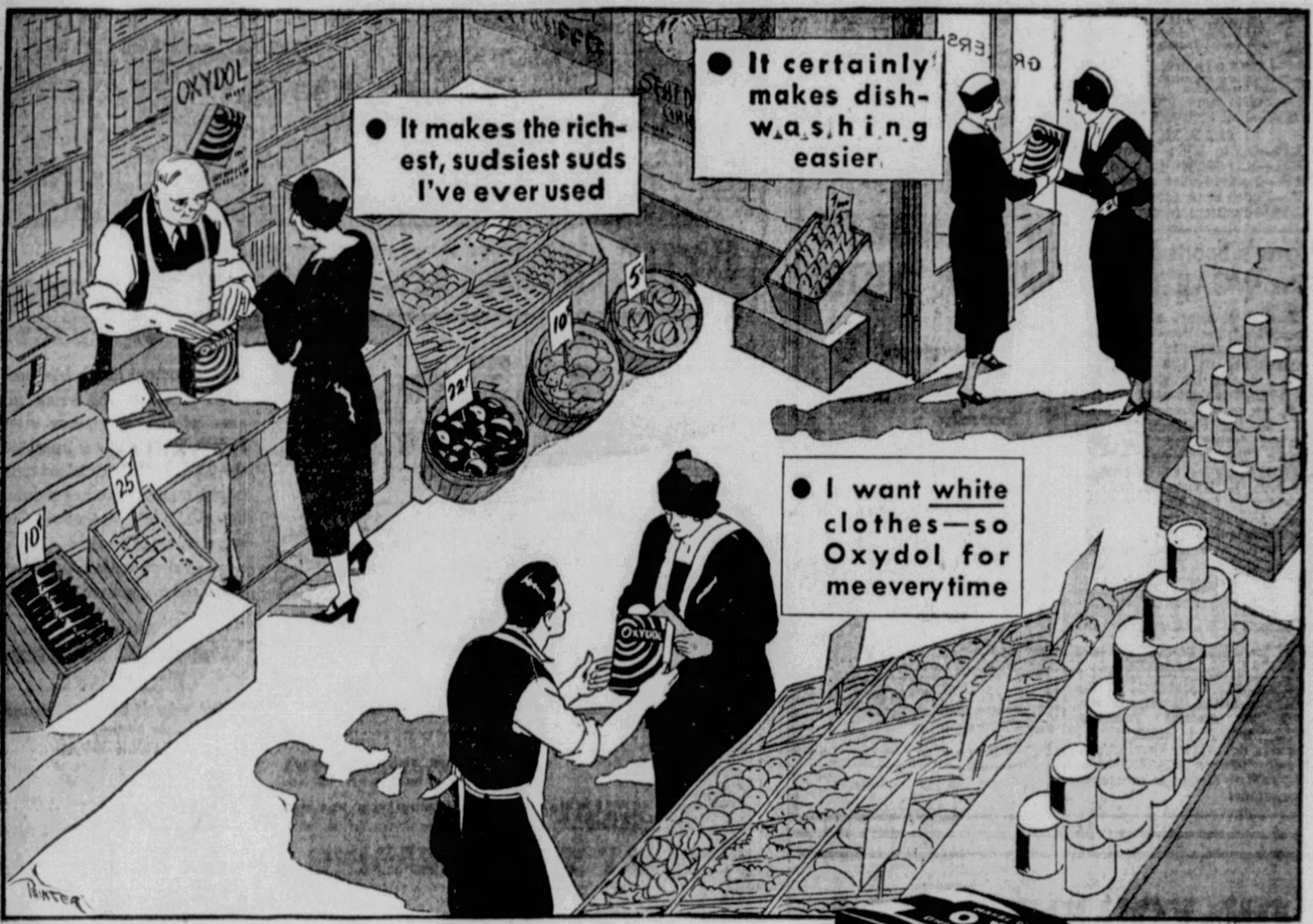
It makes the richest, sudsiest suds I've ever used
It certainly makes dish-washing easier
I want white clothes—so Oxydol for me every time
OXYDOL
PRINTER

50% more suds—That's the Secret! **Richer suds** that lighten your hardest work, because these new-type suds rout dirt faster than any soap ever did before.

Farewell to laborious rubbing! Here are suds that *soak* clothes cleaner and whiter, as if by magic. They soften hard water—and even *soft* water, as you probably know, hardens the instant you put dirty clothes or greasy dishes into it. This wonder-working soap gives 50% more rich suds in any water, hard or soft. That's the secret of the whiter washings you get with Oxydol.

And it's easier on your hands—so comfortable, that you'll know at once that it's perfectly suited to even your delicate things.

Oxydol is great for dishes too. Your grocer has it—try it today. Procter & Gamble.

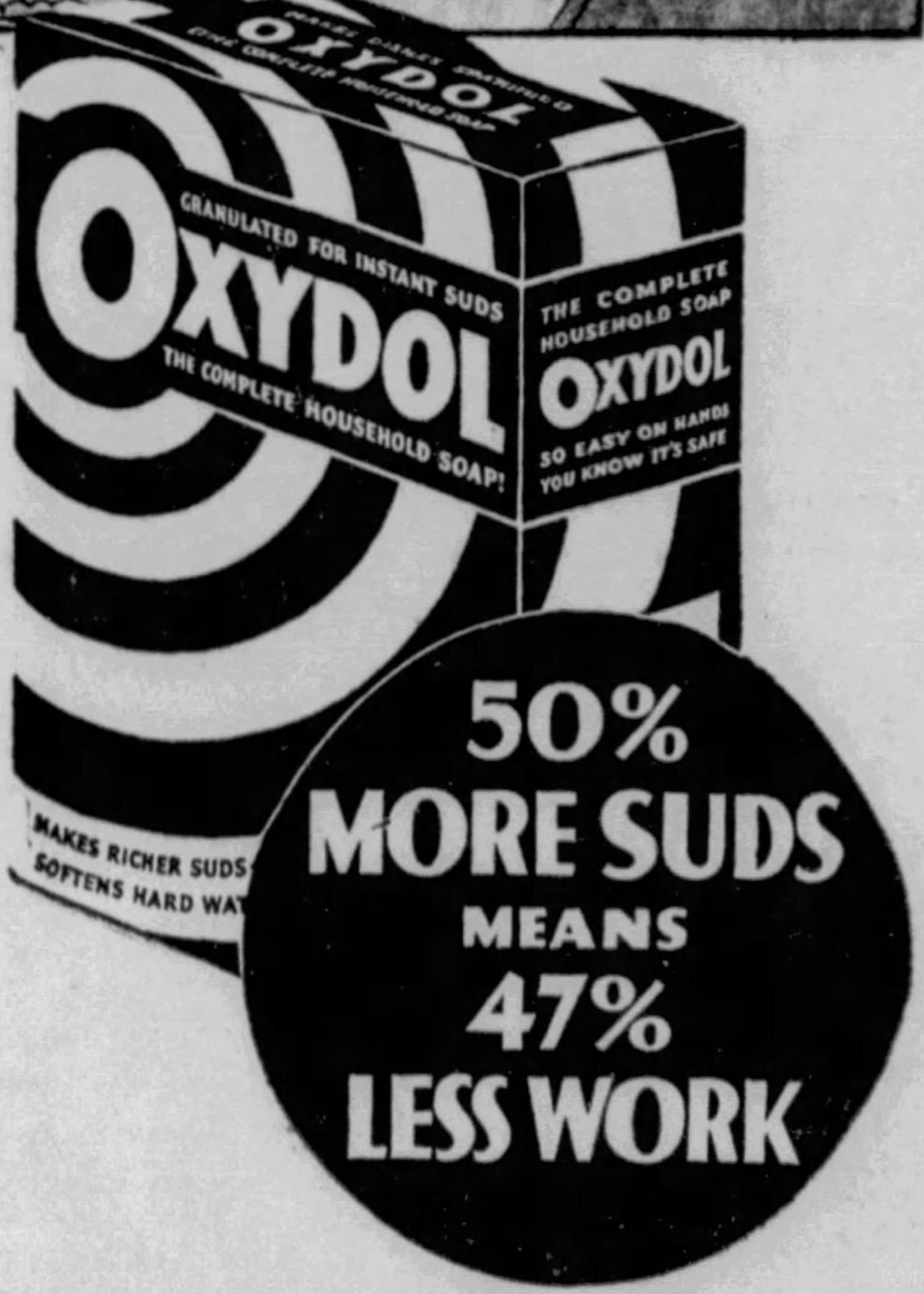
GRANULATED FOR INSTANT SUDS
OXYDOL
THE COMPLETE HOUSEHOLD SOAP!
THE COMPLETE HOUSEHOLD SOAP
OXYDOL
SO EASY ON HANDS YOU KNOW IT'S SAFE
MAKES RICHER SUDS
SOFTENS HARD WA
50% MORE SUDS MEANS 47% LESS WORK

OXYDOL
REG. U. S. PAT. OFF.
THE COMPLETE HOUSEHOLD SOAP
MADE BY THE MAKERS OF IVORY SOAP

BAB-O
FOR ENAMEL AND PORCELAIN
B.T. Babbitt
BAB-O

BRIGHTENS BATHROOMS
quickly... economically!

No effort at all...when you use BAB-O. A sprinkle, a wipe and it's bright. Your tubs, tiles, basins and floors will glitter. Enamel and porcelain will be their shining selves. BAB-O is superior and economical, too, for... a little goes a long way! Try it.

FREE A COLORFUL BATH SPONGE
Just send two (2) BAB-O labels with your name and address to
B. T. BABBITT, Inc., 386-4th Ave., New York City

INSIST UPON THE NEWSBOY GIVING YOU PITTSBURGH'S BEST AFTERNOON PAPER—THE SUN-TELEGRAPH

NEW ALL-STAR REVUE -:- 'Sisters of the Skillet' Make Debut In New Program -:- ON THE AIR TONIGHT

Dick Hanley In Walsh's Grid Show

Eddie East and Ralph Dumke, those two bulky buffoons of the ether ways, forego their popular roles as "Sisters of the Skillet" to make their debut as principals in a new all-star revue with Roy Shield's Orchestra and a male quartet, inaugurated over a nationwide NBC network, including KDKA, tonight at 9:30. The heavyweight comedians do their imitation of Graham McNamee and Floyd Gibbons describing the "blow-by-blow, stumble-by-stumble and weave-by-weave home-coming of a modern knight."

Dick Hanley, coach of the Northwestern University football team, is guest speaker on the second of Christy Walsh's "All-America Football Show" series, broadcast over a Columbia chain and WJAS tonight from 9 to 9:30. Interviewed by Walsh, Hanley gives his views on prospects for the 1932 season as they apply to the teams of the Middle West, including those of the Big Ten Conference and Notre Dame. Dramatic recreations of two highlights from last Saturday's games are presented.

Dick Hanley

A 10-minute talk by John McNeil, warden of the Allegheny County Jail, is heard during the "Pittsburgh Today" presentation on KQV at 9 o'clock tonight.

* * *

Program Pointers

"Armida," an opera in five acts by Gluck, based on Tasso's "Jerusalem Delivered," is the National Grand Opera presentation over an NBC network, including KDKA, tonight at 11:15. The cast includes Amy Goldsmith, soprano; Elsie Baker, contralto; Fred Hufsmith, tenor; Walter Preston, baritone, and Herbert Gould, bass . . . Francis Macmillen, celebrated American violinist, presents the **Miss Goldsmith** NBC Artists' Service concert over WCAE at 10:45.

The Street Singer interprets "Solvejg's Song," from Grieg's "Peer Gynt" suite over WJAS at 10.

Mario Chamlee, the noted operatic tenor appearing as guest artist with Leonard Joy's Orchestra, sings favorite Victor Herbert and Friml ballads on KDKA at 8.

Elmer Kenyon, professor of dramatic literature at the Carnegie Institute of Technology, speaks on "Play-going in Europe" from KDKA at 5 p. m.

TEN BEST BETS

8:00—WCAE—Jessica Dragonette, Cavaliers.
KDKA—Mario Chamlee.
8:30—WJAS—March of Time.
9:00—WJAS—Christy Walsh.
9:30—KDKA—Sisters of Skillet
10:00—WCAE—Paul Whiteman.
10:30—WCAE—Phantom of Crestwood.
11:00—WCAE—Nite Club.
11:15—KDKA—Grand Opera.
12:00—KDKA—Lloyd Huntley.

Friday, Sept. 30

4:00 P. M.

WCAE—Hank Keene and His Connecticut Hill Billies.
KDKA—Random Thoughts; Business News.
WJAS—Columbia Salon Orchestra.
KQV—Radio Rascals.
WWSW—Henrietta Taubman Club.

4:15 P. M.

WCAE—Stolen Moments, Phyllis Morton.
KDKA—Ronald Portman, baritone.
WJAS—Orchestra (cont'd).
KQV—Rascals (cont'd).
WWSW—Taubman Club (cont'd).

4:30 P. M.

WCAE—Rice String Quartet.
KDKA—Weather; Markets.
WJAS—George Hall's Orchestra.
KQV—Lee Crosley's Orchestra.
WWSW—Care of the Teeth.

4:45 P. M.

WCAE—Euphemia Yardley, soprano; Juda D'Ayne, pianist.
KDKA—Piano Interludes; Dispatch.
WJAS—George Hall (cont'd).
KQV—Lee Crosley (cont'd).
WWSW—Care of Teeth (cont'd).

5:00 P. M.

WCAE—Sun-Telegraph Family, Children's Program; Jane A. White, director.
KDKA—"Playgoing in Europe," by Elmer Kenyon, Professor of Dramatic Literature, Carnegie Institute of Technology.
WJAS—The Melodeers.
KQV—Melody Lane.
WWSW—Circle X Entertainers.

5:15 P. M.

WCAE — Sun-Telegraph Family (cont'd).
KDKA—The Caravan.
WJAS—John Kelvin, Irish tenor.
KQV—Melody Lane (cont'd).
WWSW—Entertainers (cont'd).

5:30 P. M.

WCAE—Skippy.
KDKA—The Singing Lady.
WJAS—The Hoofers.
KQV—Hits of Yesterday.
WWSW—News; Items of Interest.

5:45 P. M.

WCAE—Home Circle.
KDKA—Little Orphan Annie.
WJAS — Sports Chat; The Friendly Traveler.
KQV—Jack and Tony.
WWSW—Campus Notes.

6:00 P. M.

WCAE—Program schedule; Sert Room Orchestra.
KDKA—Sport Review; News; Weather.
WJAS—Friendly Traveler.
KQV—Songbird of the Studio.
WWSW—Weather; Grocery Specials.

6:15 P. M.

WCAE—Sert Room (cont'd).
KDKA—Graham Prince Orchestra.
WJAS—Friendly Traveler.
KQV—Scalzo's Ensemble.
WWSW—Cecil and Sally.

6:30 P. M.

WCAE—The Globe Trotter of the Sun-Telegraph and Hearst Metrotone News.
KDKA—Westinghouse Dinner Concert.
WJAS—Jimmy Murray's Sports Chat.
KQV—Ensemble (cont'd).
WWSW—Twilight Trio.

6:45 P. M.

WCAE—Midnight Mose and His Black and Tan Quartet.
KDKA—Lowell Thomas.
WJAS—Howard Lannis' Orchestra.
KQV—Silent until 7:30 p. m.
WWSW—Twilight Trio (cont'd).

7:00 P. M.

WCAE—Sports Talk—James J. Long.
KDKA—Amos 'n' Andy.
WJAS—"Myrt and Marge."
WWSW—Pittsburgh on Parade.

7:15 P. M.

WCAE—Chandu, the Magician.
KDKA—Royal Vagabonds.

"Blue Moon"

I've Got a Sweet Somebody to Love Me.
Blue Moon.
Beside the Sunset Trail.
One Little Word Led to Another.
Puleez, Mr. Hemingway.
Early in the Morning.
A Shine On Your Shoes.

WJAS—Vaughn de Leath.
WWSW—Parade (cont'd).

7:30 P. M.

WCAE—Lanny Ross.
KDKA—Stebbins Boys.
WJAS—Col. Stoopnagle and Budd.
KQV—Modulators Trio.
WWSW—Kitchen Door.

7:45 P. M.

WCAE—The Goldbergs.
KDKA—Jones and Hare.
WJAS—Republican Rally.
KQV—Sports Review.
WWSW—John Seifert, tenor.

8:00 P. M.

WCAE—Jessica Dragonette, soprano.

Cavaliers; Henry Shope and Frank Parker, tenors; John Seagle, baritone; Elliot Shaw, bass; Lee Montgomery, accompanist; Frank Banta and Milton Rettenberg, piano duo; Rosario Bourdon's Orchestra.

KDKA—Mario Chamlee, tenor.

"When You're Away"

Sunny.
Leonard Joy and Orchestra.
Everyone Says "I Love You."
Leonard Joy and Orchestra.
When You're Away.
Mario Chamlee.
Have a Heart.
Leonard Joy and Orchestra.
Please.
Leonard Joy and Orchestra.
I Follow You.
Leonard Joy and Orchestra.
A Woman's Smile.
Mario Chamlee.
Don't Ever Leave Me.
Leonard Joy and Orchestra.
Sweethearts.
Mario Chamlee.
Wintergreen for President.
Leonard Joy and Orchestra.

WJAS—Edwin C. Hill.
KQV—Watch Tower Program.
WWSW—Ambassador Quartet.

8:15 P. M.

WCAE—Cavaliers (cont'd).
KDKA—Mario Chamlee (cont'd).
WJAS—Singing Sam.
KQV—Watch Tower (cont'd).
WWSW—News.

8:30 P. M.

WCAE—Cavaliers (cont'd).
KDKA—Adventures in Health.

"Cooking for Health," Dr. Herman Bundesen, dramatized health helps.

WJAS—March of Time.
KQV—Marathon Dance.
WWSW—Schafer-Englert Orchestra.

8:45 P. M.

WCAE—Cavaliers (cont'd).
KDKA—Song Fellows.
WJAS—March of Time (cont'd).
KQV—Radio Show from Boggs & Buhl.
WWSW—Schafer-Englert (cont'd)

9:00 P. M.

WCAE—Ogden Mills, Republican National Committee Speaker.
KDKA—The First Nighter.

"Mlle. Charron," romantic sketch, with June Meredith, Don Ameche and Jack Doty; Eric Sagerquist's orchestra.

WJAS—Christy Walsh Football Drama.

Dick Hanley, coach of the Northwestern University football team, will be Christy Walsh's guest for the second of the "All-America Football Show."

KQV—Pittsburgh Today.

John McNeil, warden Allegheny County Jail, guest speaker.

WWSW—Owen Trio.

9:15 P. M.

WCAE—Ogden Mills (cont'd).
KDKA—Nighter (cont'd).
WJAS—Christy Walsh (cont'd).
KQV—Polish Hour.

Listening In—'Chandu' in Movies. Jarrett and Bestor. Pinchot to Speak.

"Chandu, the Magician," whose exploits are a WCAE feature five nights a week, has been motion-picture-ized with Edmund Lowe enacting the colorful title role. It's being shown currently at the Fulton. Radio's newest combination is Don Bestor's orchestra and Arthur Jarrett's voice . . . You'll hear the new set-up over NBC-WEAF next Thursday night . . . Among the celebrities who'll be heard on WJAS during a gala program marking the dedication of WCAU's new 50,000-watt transmitter Sunday night at 9 will be Gov. Gifford Pinchot; Col. Thad Brown, Federal Radio Commissioner; Kate Smith, Morton Downey, the Mills Brothers, Arthur (Street Singer) Tracy, Colonel Stoopnagle and Budd and Freddie Rich with his Columbians.

Mr. Lowe

Richard C. Patterson, who recently resigned as Commissioner of Correction of New York, has been appointed executive vice president of the National Broadcasting Company, according to an announcement by M. H. Aylesworth, president of NBC.

Vice President G. F. McClelland, of NBC, has been appointed assistant to the president.

Beginning Monday, a series of nightly weather warnings, designed primarily as an aid to radio-equipped fall motorists, will be heard over WCAE.

Nathan Fuller, NBC production man, proved himself a hercules recently. In 45 minutes—through sound effects—he blew down a house during a hurricane, was a river steamer, was two trains in a railroad crash and was all of the background.

* * *

Mrs. William M., Pittsburgh—Yes, Bill Child does those tap dances you hear during the Minstrel shows—with tiny soft shoes on his fingers . . . Incidentally, a fan with a yearning for louder and bigger tap dancing sent Bill two pairs of wooden shoes recently.

Dave Rubinoff writes that his brother, Herman, of Pittsburgh, has been going to the bright places with him in New Yawk . . . and that his "Dad" and brother, Philip, also of Pittsburgh, are having a swell time in Europe.

The Three Keys, whose dramatic rise to a network spot from a Chester (Pa.) cafe was an event a few weeks ago, are personally appearing in Manhattan show spots.

Jack Pearl indulges in facial calisthenics for 15 minutes every morning. He twists his face into a series of comic expressions, performing before a mirror to the rhythmic "1-2-3-4" of the physical culturists. The comedian explains the practice as a "hangover from the early days of the cinema when facial expressions were of paramount importance to the success of the actor."

WWSW—Owen Trio (cont'd).

9:30 P. M.

WCAE—Ogden Mills (cont'd).
KDKA—Roy Shields Orchestra.

Eddie and Ralph, the Stars; Roy Shield's Orchestra; Edna Kellogg, soprano; Davey Rose and Whitney Berquist, piano duo; Fireside Singers, male quartet.

WJAS—To the Ladies.

Leon Belasco's orchestra; Tito Guizar, tenor, and David Ross.

KQV—Polish Hour (cont'd).
WWSW—Rail Splitters.

9:45 P. M.

WCAE—Ogden Mills (cont'd).
KDKA—Roy Shields (cont'd).
WJAS—To the Ladies (cont'd).
KQV—Polish Hour (cont'd).
WWSW—Splitters (cont'd).

10:00 P. M.

WCAE—Paul Whiteman's Orchestra.

Aileen Stanley, blues singer; "Strappy" Lambert's Songsmiths, male quartet.

KDKA—The Country Doctor.
WJAS—Street Singer.
KQV—Silent until midnight.
WWSW—Studio Program.

10:15 P. M.

WCAE—Paul Whiteman (cont'd).
KDKA—Westinghouse Pioneers.
WJAS—Easy Aces.
WWSW—Hazel Wentz.

10:30 P. M.

WCAE—Phantom of Crestwood.
KDKA—The Three Keys.
WJAS—Guy Lombardo's Orchestra.
WWSW—News.

10:45 P. M.

WCAE—Francis McMillan, violinist.
KDKA—The Accordion Man.
WJAS—Guy Lombardo (cont'd).
WWSW—Sports Review.

11:00 P. M.

WCAE—Sun-Telegraph Nite Club.

Betty Cruikshank, contralto; Johnson Sisters, harmony duo; Andrini Brothers, string comedians; Herb McGee, master of ceremonies; Dance Band directed by David Levin.

"I Wish I Had Wings"

Sing.
Everyone Says I Love You.
Orchestra.
I Wish I Had Wings.
Johnson Sisters.
Sweet Sue.
Dinah.
Orchestra.
String Specialty.
Andrini Brothers.
When the Lights Are Soft and Low.
Fine and Dandy.
Orchestra.
Down South.
Betty Cruikshank.
Wintergreen for President.
Swanee River Fantasy.
Orchestra.
You Can't Tell Love What to Do.
Johnson Sisters.
Goofus.
Hello, Sweetheart, Hello.
Orchestra.
String Specialty.
Andrini Brothers.
With My Sweetheart in the Moonlight.
Cabin in the Cotton.
Orchestra.
Isn't It Romantic.
Betty Cruikshank.
Is I in Love, I Is.
Sweet Georgia Brown.
Orchestra.

KDKA—Sport Review; Weather; News.
WJAS—Dick and Ray.
WWSW—Weather; Schafer-Englert Orchestra.

11:15 P. M.

WCAE—Nite Club (cont'd).
KDKA—National Grand Opera.

"Armida," with Amy Goldsmith, soprano; Elsie Baker, contralto; Fred Hufsmith, tenor; Walter Preston, baritone; Herbert Gould, bass; Cesare Sodero conducting.

WJAS—Howard Barlow's Orchestra.
WWSW—Schafer-Englert (cont'd)

11:30 P. M.

WCAE—Nite Club (cont'd).
KDKA—Grand Opera (cont'd).
WJAS—Eddie Peyton's Orchestra.
WWSW—Good Night.

11:45 P. M.

WCAE—Nite Club (cont'd).
KDKA—Grand Opera (cont'd).
WJAS—Eddie Peyton (cont'd).

12:00 Midnight

WCAE—Ralph Kirbery — The Dream Singer.
KDKA—Lloyd Huntley's Orchestra.
WJAS—Good Night.
KQV—Marathon Dance.

12:05 A. M.

WCAE—Lew Conrad's Orchestra.

12:15 A. M.

WCAE—Lew Conrad (cont'd).
KDKA—Lloyd Huntley (cont'd).
KQV—Marathon (cont'd).

12:30 A. M.

WCAE—Joe Furst Orchestra.
KDKA—Good Night.
KQV—Red Fluke's Orchestra.

12:45 A. M.

WCAE—Joe Furst (cont'd).
KQV—Red Fluke (cont'd).

1:00 A. M.

WCAE—News Bulletin; Weather.
KQV—Good Night.

Long's Sports Review On WCAE Tonight

James J. Long, sports columnist of the Sun-Telegraph, gives an authentic review of happenings in the world of sport during his weekly talk on WCAE tonight at 7 o'clock.

A program of special interest to the children is presented during the Sun-Telegraph Family broadcast on WCAE today from 5 to 5:30.

Louis L. Kaufman, Globe-Trotter of the Sun-Telegraph and Hearst Metrotone News, broadcasts on his usual schedule today at 9:05 a. m., 12:15 p. m., 2:30 p. m. and 6:30 p. m. Due to another World Series broadcast on WCAE tomorrow from 2:15 to 4:30, the Globe-Trotter's 2:30 talk will be canceled.

A gala Sun-Telegraph Nite Club program starring Betty Cruikshank, contralto; the Johnson Sisters, harmony duo, and the Andrini Brothers, string comedians, with an orchestra directed by David Levin is scheduled on WCAE tonight at 11. Herb McGee is master of ceremonies.

FAIRMONT'S BETTER BUTTER

is recognized by all first-class chefs to be undisputedly

The FOUNDATION *of* TASTY MEALS

FAIRMONT'S
Better Butter

EARLY SATURDAY PROGRAMS

WCAE

6:45 A. M.—Health Exercises.
8:00 A. M.—Gene and Glenn.
8:15 A. M.—Organ Rhapsody—Doc Whipple.
8:30 A. M.—Cheerio.
9:00 A. M.—Morning Tunes.
9:05 A. M.—The Globe Trotter of the Sun-Telegraph and Hearst Metrotone News.
9:15 A. M.—Gimbels Band.
9:30 A. M.—The Market Place—Alice Abbott.
9:45 A. M.—Pie Plant Pete.
10:00 A. M.—Through Lighted Windows.
10:15 A. M.—Souvenirs of Melody.
10:30 A. M.—Mme. Lolita Cabrera Gainsborg, pianist.
10:45 A. M.—Breen and DeRose.
11:00 A. M.—'Cello Recital.
11:15 A. M.—Radio Household Institute.
11:30 A. M.—Swen Swenson and His Swedehearts.
11:45 A. M.—Sun-Telegraph Boys' Club.
12:15 P. M.—The Globe Trotter of the Sun-Telegraph and Hearst Metrotone News.
12:30 P. M.—On Wings of Song.
12:45 P. M.—American Legion National Trade Revival.
1:05 P. M.—Dress Rehearsal.
1:30 P. M.—Don Bestor's Orchestra.
1:45 P. M.—Noon Novelties.
2:15 P. M.—Third Game World's Series—New York Yankees vs. Chicago Cubs.
4:30 P. M.—Studio Lights.
5:00 P. M.—Melodic Gems Quartet.
5:15 P. M.—Paul Whiteman's Rhythm Boys.
5:30 P. M.—Skippy.
5:45 P. M.—Motor News—C. H. Roth.
6:00 P. M.—Program Announcement; Serb Room Orchestra.

KDKA

6:45 A. M.—Bronc Busters.
7:00 A. M.—Musical Clock.
8:00 A. M.—Salt and Peanuts.
8:15 A. M.—Dorothy and Marie.
8:30 A. M.—Morning Cheer, Lois Miller.
8:45 A. M.—News; Old Songs and New, Helen Maree Greenwood.
9:00 A. M.—Waltzes.
9:15 A. M.—Les Trois Filles.
9:30 A. M.—Vic and Sade.
9:45 A. M.—Weather; News; Market Reports.
10:00 A. M.—Musical Melange.
10:15 A. M.—Home Forum.
10:30 A. M.—Maude and Cousin Bill.
10:45 A. M.—Consolaires.
11:00 A. M.—Mrs. A. M. Goudiss.
11:15 A. M.—Kiddies Klub.
11:45 A. M.—Allegheny Tablelands String Bands, Meyersdale High School String Band.
12:00 Noon—Business News; Farm Flash.
12:15 P. M.—Market Reports.
12:30 P. M.—News.
12:35 P. M.—Lloyd Huntley's "Isle O'Blue" Orchestra.
12:59 P. M.—Weather.
1:00 P. M.—Farm and Home Hour.
1:30 P. M.—Strollers Matinee.
2:00 P. M.—Words and Music.
2:15 P. M.—World Series at Chicago.
5:00 P. M.—Weather; Dispatch.
5:15 P. M.—"Health Through Recreation," by Bill and Alex, of the Downtown Y. M. C. A.

WJAS

7:30 A. M.—Early Risers.
7:45 A. M.—Early Risers (cont'd).
8:00 A. M.—Pitfalls in English.
8:15 A. M.—Musical Moments.
8:30 A. M.—Scientifiquist.
8:45 A. M.—Morning Melody.
9:00 A. M.—Little Jack Little.
9:15 A. M.—The Commuters.
9:30 A. M.—Tony Wons, "Are You Listening?"
9:45 A. M.—Artells Dickson.
10:00 A. M.—The Ambassadors.
10:15 A. M.—Catherine MacKenzie.
10:30 A. M.—New World Salon Orchestra.
11:00 A. M.—Adventures of Helen and Mary.
11:30 A. M.—Columbia Revue.
12:00 Noon—Buddy Harrod's Orchestra.
12:45 P. M.—Recordings.
1:15 P. M.—George Hall's Orchestra.
1:30 P. M.—Madison String Ensemble.
2:00 P. M.—World Series—Ted Husing.
4:00 P. M.—World Series (cont'd).
[illegible] P. M.—Rhythm Kings.
5:00 P. M.—George Hall's Orchestra.
5:30 P. M.—Huntz and All.
5:45 P. M.—Did you Know That—Louis Munnell.
6:00 P. M.—World Series Chat; Irene Beasley.

KQV

7:00 A. M.—Rip Van Winkle's Breakfast Club.
8:00 A. M.—Jack and Tony.
8:30 A. M.—Morning Serenade.
9:00 A. M.—Organ Thoughts—Charles Jones.
9:15 A. M.—Marathon Dance.
9:30 A. M.—Kan-D-Kids.
10:00 A. M.—Gulf Coast Four.
10:15 A. M.—Blues Chasers.
11:15 A. M.—Woman's Home and Style.
11:30 A. M.—Tin Pan Alley.
11:45 A. M.—Musical Caravan.
12:00 Noon—Ryan Sisters.
12:15 P. M.—Music Room.
12:30 P. M.—Red Fluke's Orchestra.
1:00 P. M.—Radio Show—from Boggs & Buhl.
1:15 P. M.—Waikiki Beach Boys.
1:45 P. M.—Studio Program.
2:00 P. M.—Matinee Club of the Air.
2:15 P. M.—Marathon Dance.
2:30 P. M.—Matinee Club.
3:00 P. M.—Gospel Program.
3:15 P. M.—Whispering Serenader.
3:30 P. M.—Dream Lovers.
4:00 P. M.—Radio Show from Boggs & Buhl—Radio Rascals.
4:30 P. M.—Studio Program.
5:00 P. M.—Melody Lane.
5:30 P. M.—Bertha G. White, soprano.
5:45 P. M.—Jack and Tony.
6:00 P. M.—Silent until 7:30.

WWSW

8:00 A. M.—Organ Moods.
8:30 A. M.—Morning Band.
9:00 A. M.—Lest We Forget.
9:30 A. M.—Tenessee Ramblers.
10:00 A. M.—Dr. Leon A. Wilcox.
10:15 A. M.—The Shoppers.
10:45 A. M.—Babette.
11:00 A. M.—Carlos Molina's Orchestra.
11:15 A. M.—Want-ad-land.
11:30 A. M.—Your Neighbors.
12:00 Noon.—Weather; Recordings.
12:15 P. M.—Uncle Walt.
12:30 P. M.—Tennessee Ramblers.
1:00 P. M.—Luncheon Trio.
1:30 P. M.—Mary McGill.
1:45 P. M.—Betty Hoagland.
2:00 P. M.—Isadore Simon.
2:15 P. M.—Elsie Beere.
2:30 P. M.—Schafer-Englert Orchestra.
3:00 P. M.—Beverly Stull.
3:15 P. M.—Hazel Wentz.
3:30 P. M.—Pittsburgh Musicale Institute.
4:00 P. M.—Trail Blazers.
4:30 P. M.—Organ Reflections.
5:00 P. M.—Bits of Science.
5:15 P. M.—Jean Naser.
5:30 P. M.—Football Scores; Items of Interest.
5:45 P. M.—Robert Evans.
6:00 P. M.—Weather; Fay Murphy's Orchestra.

TONIGHT!

THE *new* ARMOUR STARS Eddie *and* Ralph

497 POUNDS OF LAUGHTER

Don't miss the laugh sensations of radio and stage with a great supporting cast including Roy Shields' Armour Orchestra and the Armour Quartet.

9:30 P. M. KDKA

DID YOU EVER SEE A TWO-LEGGED CHAIR?

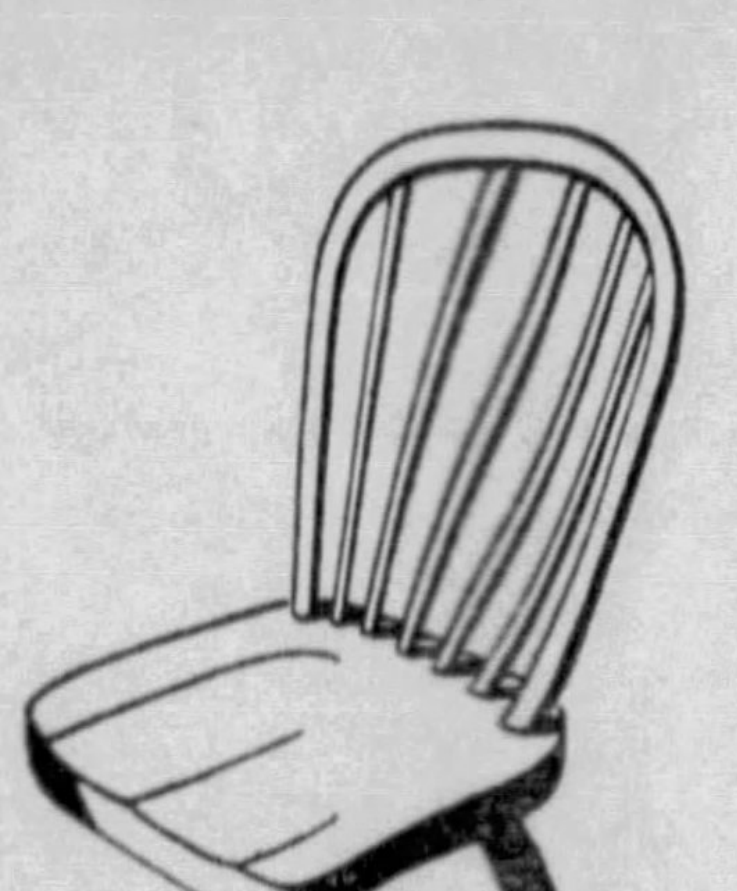

CHAIRS aren't made with two legs, because you couldn't sit firmly, surely in them. You couldn't maintain your *balance*. A fundamental principle of balance demands support at all four corners!

The reason the vital elements in Eveready Raytheon Tubes *remain* balanced is because they have four supports instead of two. *Four* pillars! All other tubes have only *two*, because the four-pillar principle is patented for use on Eveready Tubes.

Jolts, jars, vibrations from the dynamic speaker never affect the performance of Eveready four-pillar Tubes. They can't! The four pillars provide *firm support* for the delicate, vital elements.

Let your dealer demonstrate Eveready four-pillar Tubes to *you*. Compare them with other tubes yourself!

4 PILLAR TUBE
OTHER TUBES
1
2
3
4
1
2
EVEREADY RAYTHEON ER227

WARNING! *The market is flooded with old, slow-heater tubes. Eveready Raytheons are quick-heaters. Modern tubes heat up in 10 seconds or less.*

NATIONAL CARBON CO., INC.
General Offices: New York, N. Y.
Unit of Union Carbide UCC *and Carbon Corporation*

SEE YOUR DEALER FOR A FREE EVEREADY PROGRAM PAD

EVEREADY RAYTHEON
4-PILLAR RADIO TUBES

If it happened today THE GLOBE TROTTER *would show it to you!*

What a newsreel subject this would have made—"Nero fiddling while Rome burns!" Too bad it happened so long ago—long before "The Globe Trotter" began to cover the news of the world and bring it to you via the talking picture screen, the radio and the newspaper press. If it happened today, "The Globe Trotter" would be right on the job—you would get a close-up of Nero's court—you would hear the crackle of the flames, their talk—and even the tune that Nero played. That's the way history is being recorded today—what a sensation for us and for generations to come!

THE GLOBE TROTTER

SPEAKING OF FIRES!

HEARST METROTONE NEWS

Recent issues of Hearst Metrotone News carried amazing sound pictures of such conflagrations as the $6,000,000 Chicago river front blaze, the $5,000,000 Coney Island catastrophe together with other outstanding events and personalities from every corner of the globe. All the news of all the world via newspaper, radio and talking screen.

Tune in on
THE GLOBE TROTTER
BROADCAST
Radio voice of the Sun-Telegraph
Late News—Daily
STATION WCAE

LOOK FOR
HEARST METROTONE NEWS
AT THESE LEADING THEATRES

LOEW'S PENN—THE FULTON

and the Following Theatres:

Neighborhood Theatres
Brookline, Brookline
Brushton, Brushton
Grandview, Duquesne Heights
Harris, Mt. Oliver
Hazelwood,
Second Ave., Hazelwood
Hippodrome, Beaver Ave.
Melrose, Carrick
Metropolitan, Liberty Ave.
Novelty, Federal St.
Ohio, East Ohio St.
Olympic, Beechview
Pastime, Herron Ave.
Triangle, Frankstown Ave.
Washington, Mt. Washington

West Virginia
Clarksburg,
Robinson—Grand
Elkins, *Hippodrome*
Buckhannon, *Hymes*
Middlebourne, *Nadene*
Morgantown, *Metropolitan*
Sistersville, *Paramount*
Webster Springs, *Mill-Vance*
Wheeling, *Victoria*

Nearby Towns
Ambridge, *Penn*
Braddock, *Capitol*
Carnegie, *Liberty*
Carnegie, *New Carnegie*
Clairton, *Capitol*
Crafton, *Crafton*
Elizabeth, *Grand*
McKeesport, *Capitol*
McKeesport, *Lyric*
McKees Rocks, *Orpheum*
New Kensington, *Paramount*
Wilmerding, Pa., *Y. M. C. A.*

Other Pennsylvania Towns
Altoona, *State*
Beaver Falls, *Granada*
Beaver Falls, *Rialto*
Bradford, *Shea's*
Brownsville, *Bison*
Brownsville, *Strand*
Butler, *Capitol*
California, *Lyric*
Charleroi, *Palace*
Connellsville, *Orpheum*
Curwensville, *Strand*

Conemaugh, *Penn*
Cresson, *Rivoli*
Ebensburg, *Rivoli*
Ellwood City, *Majestic*
Erie, *Cozy*
Franklin, *Ritz*
Huntingdon, *Clifton*
Indiana, *Ritz*
Johnstown, *Ideal-Victoria*
Johnstown, *State*
Latrobe, *Olympic*
Lewistown, *Rialto*
Meadville, *Academy*
Meyersdale, *Roxy*
Midland, *Liberty*
Monessen, *Star*
Monongahela City, *Anton*
Mt. Pleasant, *Grand*
North East, *Keller*
Oil City, *Lyric*
Pitcairn, *Nemo*
Pt. Allegany, *Grand*
Reynoldsville, *Adelphia*
Scottdale, *Strand*
Portage, *Rivoli*
South Fork, *Rivoli*
Somerset, *Par-K*
Tyrone, *El Patio*
Waynesburg, *Eclipse*
Galeton, *Main Street*

For news via press, radio and screen
READ
The Pittsburgh Sun-Telegraph
Broadcasting The Globe Trotter news daily over Station WCAE

Not Even You-- Can Buy Blindfolded

You don't select GOODS without seeing them.

You can't select STORES without seeing their goods.

The QUICKEST way to select stores is by watching their advertisements—to find out where the things you want are offered—and to learn the current prices.

If you have been buying blindfolded—wihout reading the advertisements—try the results when the blindfold is removed. Look through the advertisements published in this newspaper today and learn where the things you want to buy are for sale at the prices you want to pay.

The SUN-TELEGRAPH

Forbes

Freedom to Earn Living Is Need Now

By B. C. FORBES

POLITICS USED to rule. Economics now govern your daily life and mine. Our forefathers were mainly concerned about freedom of conscience, political freedom. Today the main concern is freedom to earn our daily bread.

THIS REVOLUTION has overtaken us, whether we like or dislike it. The problems it has begotten must be solved more successfully than they have been solved—enforced idleness among eleven to twelve million people tragically emphasizes how far short we have come of effectively attuning changed order.

B. C. Forbes

THIS WHOLE subject, which enters so importantly into the daily lives of every one of us, was presented and discussed over the radio yesterday by Benjamin A. Javits, keen-minded lawyer and economist. The following summarizes his analysis and suggestions:

Our political candidates are making no speeches about opportunity, liberty and the Constitution. Their speeches are about economic security, jobs and bread.

If those who framed the principles of this government were to return today they would find many of us deprived of the chance to make a living for ourselves and our families. They would find that steam, electricity, research, stocks, bonds and paper money have made a new world.

THE EARLY American willing to work had an opportunity to do so. When land grew scarce or shop-keepers too numerous in his native community, he moved to the frontier and established a new homestead or a trading post.

Today all this has changed.

What we seek today is economic emancipation. The people want an essentially American formula developed, a formula which must, in addition to strengthening our guarantee of life, liberty and the pursuit of happiness, guarantee not alone bread, but nourishing food, comfortable homes, healthful and attractive clothing, and the opportunity for education, culture and travel.

We need a new science and a new art of social organization. I venture to give that science and that art a new name—"Poli-tecs." By this I mean a science of government founded directly on industrial and economic facts, an economy founded upon the technological principles of industry.

"Poli-tecs" is compunded of the first parts of the world "politics" and the word "economics." It also includes the root "tec" of the word technology, which sums up in classical language the science of the machine civilization in which we live.

Politics is built upon the principle of the right to rule; politics is guided by the principle of the right to live.

WE WANT a government not alone founded on abstract justice as applied in a courtroom. We want a state of society ordered on the principles of social justice applied in every business office and industrial factory so that the rights of the employes to fair wages, good working conditions, and security of employment are considered along with the rights of those who manage the business and those who put up the capital.

Politicians talk about the forgotten man. Poli-tecs can actually put him to work.

When modern politics was born the cry was "Taxation without representation is tyranny!' In this day of poli-tecs taxation without jobs or profits is also tyranny.

POLI-TECS MEANS the formation of a new order in which industry is integrated into an agency of industrial self-government subdivided into trade associations, trade unions, financial bodies, agricultural, co-operative, technological and engineering groups.

From these we may develop a national economic board, to plan and control our economic life. We may develop a new industrial constitution to safeguard our economic rights in the same way that the 48 states and the Federal Government are secured in their political rights.

STUPENDOUS QUESTIONS are facing us. Shall the anti-trust laws be changed? Shall we shorten the working week? Shall we declare a moratorium on war debts and extend new foreign credits? Shall the bonus be paid? Shall we recognize Russia? Shall we have national economic planning? Shall profits be guaranteed if jobs are?

These are questions in the field of poli-tecs. Will we man the controls of the highly complex machine with the minds of men who are experts in their particular fields, men who have a clear vision of the new day?

(Copyright, 1932, by B. C. Forbes.)

Cigar Store Leases Ordered Cancelled

NEW YORK, Sept. 30.—(INS.)—The 151 leases held by the United Cigar Stores Company of America throughout the United States were ordered cancelled today by Irwin Kurtz, referee in the company's bankruptcy.

The leases had been made for periods of 1 to 100 years, the longest having 89 years to run.

Hearings on the receivership of United Cigar Stores Company of America has been adjourned to October 6.

CARRIER PLIGHT STIRS PUBLIC INTEREST

By MERRYLE S. RUKEYSER

Universal Service.

NEW YORK, Sept. 30.—The appointment of a non-partisan committee, headed by Calvin Coolidge, to study means of stabilizing the railroads quickens public interest in the broad question of lifting the great transportation systems out of the mire which threatens insolvency.

In his Salt Lake City address, Gov. Franklin D. Roosevelt had in effect raised the railroad question out of partisan politics by committing his party to a program of railroad rehabilitation. President Hoover, in messages to Congress, has also stressed the need of more constructive railroad regulation.

Mr. Rukeyser

The Coolidge committee, which includes such well known Democrats as former Gov. Smith and Bernard M. Baruch, war-time chairman of the the War Industries Board, came into being at the request of the great institutional investors, including savings banks and life insurance companies, which are heavily involved as holders of railroad bonds.

ROOSEVELT PLAN SOUND

The committee by its activity will emphasize a new force in American politics, namely, that of the investors' bloc. Similar economic surveys of the transportation problem have already been made in the same spirit in Great Britain, Australia and Argentine.

I have been sounding out leading railroad executives to get their idea of what is necessary to end the reign of red ink.

W. B. Storey, president of the Atchison, Topeka and Santa Fe Railroad System, who has a reputation for blunt outspokenness, told me:

"It seems to me that Mr. Roosevelt's railroad program is essentially sound. Especially important is equal regulation of carriers competitive with the railroads. So long as our hands are tied and our competitors are free to make any rates or do anything necessary to take the business, we cannot know where we stand and a chaotic condition will continue. This is true of inland and intercoastal water competition, the same as with motor carriers, although Mr. Roosevelt's program does not apparently embrace water carriers.

RECAPTURE HIT

"At the moment it seems to me that some such bill as the Couzens bill, with such minor changes as have been suggested by the American Railway Association, would very nearly meet the situation so far as motor carriers are concerned. There ought to be a similar law regulating inland and intercoastal water carriers, and the government ought to be removed from the commercial transportation business.

"Also the recapture provision should, in my judgment, be repealed, primarily because it was based on the assumption that the railroads as a whole would be granted rates which would enable them year in and year out to average a fair return, 5¾ per cent, as determined by the Interstate Commerce Commission. This has never been earned by the railroads as a whole, even in the years of greatest prosperity. It is also unfair, for it deprives a railroad of 50 per cent of any excess earnings in any single calendar year regardless of how much that railroad may have fallen below a fair return in other years, or how much it may average below a fair return. Even the commission has been urging this repeal."

(Copyright, 1932, Universal Service, Inc.)

NICKEL PLATE DEPOSITS

NEW YORK, Sept. 30.—A total of $10,226,000 principal amount of the $20,000,000 New York, Chicago and St. Louis (Nickel Plate) Railway 6 per cent notes, due tomorrow, have been deposited under the refinancing plan which calls for payment to noteholders of 25 per cent in cash and extension of the remainder of the notes for three years.

Unless substantially all of the remaining noteholders deposit their securities officials of the company warned, receivership proceedings may result.

The Interstate Commerce Commission has approved a loan to the road sufficient to pay one-fourth of the maturity in cash if the noteholders agree to accept new three-year notes for the remainder.

It is believed in some quarters that there will be an extension of time for deposit of the Nickel Plate securities, thus averting a trying situation.

Threatened Price Cut Spurs Oil Curtailment

NEW YORK, Sept. 30.—Danger of a cut in the price of crude oil has apparently given further impetus to efforts being made throughout the oil country to hold back production. Local feeling against a cut in Texas, Oklahoma and Kansas is running high and is being interpreted in a determined effort to adjust output.

NEW YORK CURB MARKET

NEW YORK, Sept. 30.—Curb prices continued their downward drift today in dull and narrow trading.

NEW YORK, Sept. 30.—(AP.)—Following is the list of transactions on the New York Curb Exchange, giving all stocks and bonds traded (00 omitted in sales column of stock list; 000 omitted in sales column of bond list):

STOCKS

*Actual sales. †Ex-dividend. ‡Ex-rights.

WESTERN RAIL LOADINGS UP

CHICAGO, Sept. 30.—The Rock Island Railroad for 22 loading days, ended September 27, loaded 20 per cent more cars of freight than during the like period of August.

On October 12 1,300 shopmen will be returned to work for 10 days or longer if business conditions warrant.

During the first 28 days of September, the Chicago, Milwaukee, St. Paul and Pacific Railroad Company handled 95,474 revenue freight cars, compared with 85,168 in the like period of August and 117,267 in the corresponding 1931 period.

WALL STREET HEARS

That western interests have been buying Northern Pacific shares.

That General Foods more than earned its dividend in the third quarter.

That September automobile production was the smallest of the year.

STANDARD OIL SUBSIDIARIES

	Bid.	Ask.
Borne-Scrymser	7	9
Buckeye Pipe Line	25½	27
Chesebrough Mfg Cons	78	89
Cumberland Pipe Line	4⅞	7
Eureka Pipe Line	27¼	30
Humble Oil	43	45½
Indiana Pipe Line	4¼	5⅛
International Petroleum	9⅝	10
Imperial Oil, Ltd	8⅝	9
National Transit	8	9
New York Transit	4½	5¼
Northern Pipe Line	4⅞	5
Penn Mex	8	8½
Southern Pipe Line	5¼	6½
South Penn Oil	13⅛	14⅜
South West Pa Pipe Lines	31	36
Stand Oil of Indiana	20⅝	21⅛
Do of Kentucky	11½	12
Do of Nebraska	14	17
Do of Ohio	24	26
Do of Ohio pfd	82	89
Swan & Finch	1⅞	2½

BANK RESERVES AT NEW PEAK

NEW YORK, Sept. 30.—(AP.)—The twin forces of steady gold gains and the return of hoarded currencies to the banks has resulted in boosting excess reserves of Federal Reserve member banks to the unparalleled figure of about $400,000,000.

This is money placed with the Federal Reserve banks above the legal requirements of member banks. It is idle money and the amount is sufficient to form a base for extending $4,000,000,000 of additional credit.

The Federal Reserve System, bankers pointed out, has the power to reduce this large total, but is not doing so because it is seeking to stimulate the more active use of credit by making it so abundant that the banks will seek outlets where they can put their funds to work. By selling its present heavy holdings of government bonds, the Reserve banks could sop up most, or all, of the surplus.

A further gain of $20,000,000 was reported for the week ended Wednesday in the nation's monetary gold stocks. The total is now $4,185,000,000.

In the meantime, currency has continued to come back to banks from mattresses and tin boxes of the hoarders. Because of this improvement, money circulation as reported by the Federal Reserve System decreased another $37,000,000 last week.

RAIL PAY FIGHT DELAY SEEN

NEW YORK, Sept. 30.—Railroad executives of the country at a meeting to be held in New York next Wednesday will decide whether they can afford to refrain from proceeding with their efforts to obtain a 20 per cent cut in wages of contract employes. President Hoover has asked them to put off negotiations until after January 1.

Railroad men hold that the carriers can comply with the President's wish only if the labor unions agree to an indefinite extension of the present 10 per cent cut, which expires February 1 next. Heads of brotherhoods are understood to be seeking authorization from the men to make such an extension.

The roads want a full 20 per cent cut from the pay base. However, in order to prevent the wage matter from being brought into the political arena, it is probable they will postpone negotiations until after election.

Insull Rail Line In Receivership

CHICAGO, Sept. 30.—(AP.)—The Chicago North Shore and Milwaukee Railroad, an Insull company, was placed in receivership today by Federal Judge James A. Wilkerson.

The receivership petition said the road borrowed $1,150,000 from the Reconstruction Finance Corporation, owes $175,000 in taxes and was unable to meet current obligations.

The petition was filed by the American Brake Shoe and Foundry Company and declared the railroad owed the company $3,897.

Judge Wilkerson appointed Col. A. A. Sprague and Britton I. Budd, of Chicago, as receivers.

Financial Topics

Nickel Plate Situation Seen As Obstacle to Bullish Activity

One factor which may be acting as something of a drawback to constructive efforts marketwise, is the indicated sluggishness of "Nickel Plate" 6 per cent noteholders in depositing their notes under the plan proposed for meeting the maturity of that issue. Latest reports indicated that only about $9,000,000 or roughly 45 per cent of the $20,000,000 notes outstanding have thus far been deposited. And success of the plan which means avoidance of unpleasantries of default depends on deposit of virtually the entire issue as called for by the terms on which the Reconstruction Finance Corporation will advance funds for the payment of 25 per cent of the notes in cash. With only one day remaining for deposit there is naturally a feeling of some apprehension, though it is confidently believed in investment circles that sufficient additional deposits can be secured to permit carrying through of the plan.

Action by the Stock Exchange designed to prevent the activity of specialists in pools operating in stocks in which they hold the books was not long in materializing after Mr. Whitney in his speech in St. Louis on Tuesday night, had forecast an early move in that direction. A new section has been added to the rules governing trading which bars members acting as specialists, their firms, or partners general or special, from being interested in any way in pools dealing or trading in a stock in which a member specializes. They are at the same time barred from acquiring or granting options in connection with a pool operation or receiving or delivering shares of a stock in which the member is specialist.

Though there was a good deal of doubt, in view of the known attitude of the stock exchange regarding the participation of members acting as specialists in pools in their own stock, it was contended in some quarters that the ruling handed down yesterday probably accounted for some of the selling which followed its appearance. This theory was based of course on the fact that some rather sizeable blocks changed hands in various of the stocks which by their action of late have been looked upon as reflecting syndicate operations. The broad nature of the ruling could conceivably have accounted for at least a part of the selling, covering as it does firms of the specialist and their partners as well.

Banking statistics provided some interesting commentaries on the general credit situation. Currency circulation dropped $37,000,000, sharply against seasonal custom, and monetary gold stocks swelled $20,000,000. Reserve member banks reduced their borrowings $20,000,000, bringing this item to within some $30,000,000 of the mark last year when discounts were beginning to increase sharply as a result of gold losses. With the central banks maintaining their government security portfolio at around $1,850,000,000 excess reserves of member banks have now risen to about $400,000,000, the basis for a potential credit expansion of 10 times that amount.

Television promises to open up new fields for the broadcasting industry which has increased its income even during this period of depression, according to The Index, published by The New York Trust Company. "Perfection of television," The Index states, "with its myriad possibilities, will possibly open up a new field in the manufacturing industry similar to that enjoyed during the past decade by the manufacturers of radio receiving sets and mechanical refrigeration. At the same time it may necessitate the investment of millions of dollars in new television equipment by the broadcasting industry, which, as organized at present, will probably form the basis for such a commercial development."

The break in coffee, trade interests point out, was an adverse happening for the Federal Farm Board, which owns practically all of the Santos coffee in this country at the present time. If the revolution in Brazil is quelled and the blockade of the port of Santos is removed, the value of the Farm Board coffee holdings will be cut down sharply, it was said in the trade.

New York Bank Rate Unchanged

NEW YORK, Sept. 30.—(AP.)—The New York Federal Reserve Bank announced no change in its 2½ per cent rediscount rate.

NEW YORK BOND MARKET

NEW YORK, Sept. 30.—High grade bonds of all categories maintained a steady front today, but low-priced issues jumped about uncertainly. The United States government department was slightly easier. The foreign list attracted some attention.

NEW YORK, Sept. 30.—(AP.)—Transactions in the most active bonds on the New York Stock Exchange today were as follows, 000 omitted in sales column (United States bonds in dollars and thirty-seconds of dollars):

UNITED STATES GOVERNMENT BONDS

Sales.		High.	Low.	Last.
56	Lib 3½s 32-47	101.14	101.13	101.14
12	Do 1st 4¼s	102.24	102.22	102.22
43	Do 4th 4¼s33-38	103.20	103.19	103.19
12	Treas 4¼s 47-52	108.19	108.15	108.15
3	Do 4s 44-54	104.24	104.22	104.22
10	Do 3⅝s 46-56	102.16	102.16	102.16
6	Do 3⅜s40-43Jn	100.31	100.29	100.29
9	Do 43-47	100.24	100.24	100.24
6	Do 41-43 Mar	100.27	100.27	100.27
15	Do 3⅛s 46-49	98.8	98.6	98.8
18	Do 3s 51-55	96.28	96.26	96.27

CORPORATION BONDS

Sales.		High.	Low.	Last.
30	Alleghany 5s 44	31	31	31
2	Do 5s 49	23	23	23
5	Do 5s 50	18	18	18
2	Allis Chal 5s 37	86½	86½	86½
21	A&F Pwr 5s 2030	40	39⅞	39⅞

FOREIGN BONDS

Dividend Notices

THE UNION NATIONAL BANK
OF PITTSBURGH
PITTSBURGH, PA.
September 23, 1932.

The Board of Directors of this Bank has declared a dividend of three (3) per cent on the capital stock for the quarter ending September 30, 1932. The dividend is payable September 30 to stockholders of record at the close of business September 28. Checks will be mailed.

R. H. BEATTY,
Cashier.

FIRST NATIONAL BANK AT
PITTSBURGH,
Pittsburgh, Pa., September 20, 1932.

DIVIDEND—The board of directors of the First National Bank at Pittsburgh has declared a regular quarterly dividend of two per cent (2%) on the capital stock, payable October 1, 1932, to stockholders of record at the close of business September 30, 1932. Checks will be mailed.

C. C. TAYLOR,
Vice President and Cashier.

THE COLONIAL TRUST COMPANY,
Pittsburgh, Pennsylvania, Sept. 22, 1932.

The Board of Directors of this company has declared a dividend of 2% ($2.00 per share) on the capital stock, payable October 1, 1932, to stockholders of record at the close of business September 28, 1932. Checks will be mailed.

GEORGE A. YOUNG, Treasurer.

STOCKS DRIFT IN QUIET TRADING

NEW YORK, Sept. 30.—(AP.)—The stock market wobbled uncertainly today, but trading was still quiet.

A drizzle of selling orders fell on public utility, railroad and chemical company shares which had figured in fairly active recent speculation for the advance. Rallies appeared from time to time, but they were half hearted and failed to hold. Selling, however, was not aggressive and the market appeared to drift lower because of inertia rather than actual pressure.

Motor, oil and copper stocks showed good resistance, although they were carried down fractionally with the rest of the market. Sogginess of the commodity markets was accompanied by moderate selling of farm equipment shares.

There was some conjecture over what steps might be taken with regard to the maturity tomorrow of a $20,000,000 Nickel Plate note issue because of the slowness with which holders have deposited under the management's plan of refunding. The Interstate Commerce Commission paved the way for the issuance of new notes to fit into this refunding program by authorizing a new $20,000,000 issue of securities by the road.

GRAIN VALUES DROP AGAIN

CHICAGO, Sept. 30.—With Liverpool reporting increased selling pressure of Canadian wheat abroad, grain values here suffered fresh early setbacks today. Wheat at Winnipeg outdid the season's low price record, and corn in Chicago reached bottommost levels since 1897. Opening ¼ to ⅝ off, wheat subsequently underwent additional declines. Corn started unchanged to ¼ down and continued to drop.

Tumbles in price carried the Chicago wheat market quickly down 1 cent a bushel, but around 53 cents for December and 58 for May large standing orders to buy checked the break.

Big receipts of corn here, 405 cars today, pulled corn and oats both down, September oats closely approximating the all time low price record.

Provisions sympathized with weakness of cereals.

The following quotations on the Chicago Board of Trade are reported by A. E. Masten & Co.:

	Open.	High.	Low.	Close.	Yesterday.
WHEAT—					
May....	58⅝	58⅝	58	58½	59
Sept....	51½	51½	50⅞	51½	51⅞
Dec....	53½	53⅝	53	53⅜	53⅞
CORN—					
May....	32¼	32½	32	32⅜	32½
Sept....	25⅝	25⅝	25	25	25⅞
Dec....	27⅝	27⅝	27¼	27⅛	27⅞
OATS—					
May....	20	20	19⅝	20	20
Sept....	15⅝	15⅝	15	15⅛	
Dec....	17⅝	17⅝	17¼	17⅝	17⅞
RYE—					
May....	37⅞	38	37½	37¾	38¼
LARD—					
May....	4 50	4 60	4 50	4 60	4 72

BROKERS LOANS UP $17,000,000

WASHINGTON, Sept. 30.—Loans on stocks and bonds to brokers and dealers by reporting Federal Reserve member banks in New York City increased $17,000,000 during the week ended September 28 to $425,000,000. This compares with $408,000,000 in the week preceding. The high record of $6,804,000,000 on October 2, 1929, and the record low of $331,000,000 on July 27, 1932.

DIVIDEND NEWS

Bell of Pennsylvania.

Bell Telephone Company of Pennsylvania declared the regular quarterly dividend of $2 on the common stock, payable forthwith. All of the stock is owned by American Telephone and Telegraph Company.

* * *

Kaufmann Omits Common.

Kaufmann Department Stores, Inc., omitted the quarterly dividend of 20 cents due at this time.

* * *

DIVIDENDS UNCHANGED

		Payable	Record
Squibb (E R) & Sons	25c q	Nov 1	Oct 15
Do 1st pfd	$1.50 q	Nov 1	Oct 15
Pacific Lighting	75c q	Nov 15	Oct 20
Bloomingdale Bros pf	$1.75q	Nov 1	Oct 20

PETROLEUM PRICES

Pennsylvania (Natl. Transit Lines)	$1.82
Pennsylvania (S. W. Penn Pipe Line)	1.57
Pennsylvania (Eureka Pipe Lines)	1.52
Pennsylvania (Buckeye Lines)	1.37
Ragland grade oil	.55
Western Kentucky	1.05
Corning	1.05
Lima	1.13
Indiana	.75
Princeton	1.10
Wooster	1.25
Illinois	1.10

CORPORATE EARNINGS

Consolidated Gas Company of Baltimore reports for eight months ended August 31 net income of $4,221,764 after depreciation, taxes, interest, etc., equal after preferred dividends to $2.96 a share on 1,167,334 average share of common outstanding during the period, comparing with $4,676,265 or $3.37 a share on 1,166,108 average common shares outstanding in the like 1931 period.

Chicago Butter Market.

CHICAGO, Sept. 30.—Butter—Receipts, 7,051 tubs; creamery extras, 19¾c; standards, 19¾c; extra firsts, 18¾@19c; firsts, 17@18c; packing stock, 10c; specials, 20@20¼c.

Eggs — Receipts, 4,287 cases; ordinary current receipts, 19@22c; fresh graded extra firsts; less than cars, 23½c; cars, 24½c; fresh graded firsts, less than cars, 23c; cars, 23½c; dirties, 12@19c; checks, 12@17c.

Cheese—Young Americas and longhorns, 13½@13¾c; brick, fancy, 11c; daisies and prints, 13½c@13¾c; twins, 13@13¼c.

Live poultry—Turkeys and hens, 14c; young toms, 12c; old, 10c; No. 2, 7c; hens, 4½ pounds and up, 15c; under, 11c; No. 2, 8c; leghorns, hens, 9½c; chickens, 8c; No. 2, 8c; leghorn broilers, 10c; roosters, 9½c; No. 2, 4c; ducks, springs, ½ pound and up, colored, 11c; white, 12c; under, 10c; old, 4½ pounds and up, 12c; under, 10c; geese, 9c.

U. S. Treasury.

September 28

Expenditures	$ 6,112,940.38
Customs receipts	23,398,958.50
Balance	869,104,909.10

Liverpool Wheat Market.

LIVERPOOL, Sept. 30.—The market was due ⅝d lower, opened ⅝d off and at 1:30 p. m. was down ½ to ⅝d.

The market was ½ to ⅝d lower at 3:15 p. m.

Wheat closed ½ to ⅝d lower today.

NEW YORK CLOSE WITH NET CHANGES

‡Indicates actual number of shares sold. All other sales figures are in hundreds of shares ('00 omitted). Closing prices in this table. Year's high and low corrected to the previous close. (Volume of sales computed to 2:10 p. m.)

Ticker reported "close" at 3:09½ P. M.

1932 High	1932 Low	Stocks and An Div Rate $	Sales	High	Low	Close	Net Chge
		—A A A—					
9½	1⅝	Adams Express	38	7⅜	6⅝	7¼	−⅛
14	9½	Adress'grph M Co	2	11⅜	11¼	11¼	−⅜
63¼	30⅞	Air Reduction 3	‡17	59¼	57¼	58⅞	−1⅝
16⅝	7⅝	Alaska Juneu .50	15	10¾	10½	10⅝	0
3⅝	⅝	Alleghany Corp	18	2⅜	2¼	2¼	0
8⅛	1⅝	Alleghany C pfww	1	5¾	5¾	5¾	−¼
8	⅝	Alleg'y C pfwwxl	2	5½	5½	5½	....
88½	42½	Allied Chem&D 6	57	80¾	79	80	−¼
15⅝	4	Allis Chalmers	2	10½	10⅜	10⅜	−⅝
22¾	12	Amerada Corp 2	3	20¾	20¾	20¾	−¼
15½	3½	Am Ag Che Del	1	10½	10½	10½	....
17⅛	6½	Am Brake Sh .60	1	14½	14½	14½	−⅛
73⅞	29⅝	Am Can 4	115	54⅛	53⅛	54¾	−⅛
17	3¼	Am Car & Fdy	1	11½	11½	11½	....
39⅞	16	Am Car & F pf	1	26½	26½	26½	....
8¼	2	Am Colortype	1	7¼	7¼	7¼	−¼
27	11	Am Com Alcohol	17	26¼	24⅝	25¾	−½
15¾	2¼	Am Europ Sec	1	11½	11	11½	....
15	2	Am & For Pow	51	10⅝	10	10⅝	−⅛
6⅛	3	Am Haw Steam	1	5	5	5	+½
6⅛	1	Am H & Leath	1	4½	4½	4½	−¼
51⅝	25	Am Home Pd 4.20	26	40½	39¾	40	−¼
21⅞	7⅝	Am Ice 1	2	9⅞	9¾	9¾	−⅛
68	40	Am Ice pf 6	1	40¾	40¾	40¾	....
12	2½	Am Internat	22	9	8⅝	9	+¾
49	19	Am Locomo pf 7	1	34	34	34	....
22¼	7¼	Am Mach&F .80	1	14½	14½	14½	−⅜
9¼	1½	Am Metal	1	7	7	7	+⅛
17⅛	3	Am Pow & Lt	34	12¾	12⅛	12½	−½
49⅞	10	AmP&Lt 5% pf 4	3	33	32	32	−1¾
12¼	3¼	Am Rad & Std S	37	9¾	9¼	9½	−⅛
18½	3	Am Roll Mill	23	14⅝	13¾	14⅝	+⅜
27¼	5¼	Am Smelt & Ref	18	18¾	18¼	18½	−⅛
85	22	Am Sm & Ref pf	4	45	44	44	−2¼
36½	21¼	Am Snuff 3a	1	32¼	32¼	32¼	....
15⅛	3	Am Steel Fdy	2	10	9⅝	10	0
36¾	20	Am Stores 2	1	34¼	34¼	34¼	−¼

1932 High	1932 Low	Stocks and An Div Rate $	Sales	High	Low	Close	Net Ch
		—G G G—					
30¼	14¼	Grant (WT) Co 1	8	22¼	21¼	22¼	+¼
13¼	5	Gt Nor Ore ctfs	1	8½	8½	8½	−⅜
25	5½	Gt Northern pf	48	18⅜	17⅛	18⅜	+1⅛
2⅜	¼	Grigsby Grunow	6	1¼	1⅛	1⅛	−⅛
21	2½	Gulf States Steel	4	17	16	17	−2½
		—H H H—					
4¼	⅝	Hahn Dept Store	3	2½	2⅜	2½	−¼
28	7¼	Hahn Dept St pf	1	18¼	18	18	−2¼
18	7	Harbison Walk	3	15	13	14	....
2	¼	Hartman Corp B	1	1	1	1	....
10	3½	Hawaiian Pineap	1	5½	5½	5½	0
3⅛	¼	Hayes Body	2	2¼	2⅜	2¼	0
83	43½	Hershey Choco 6	2	62½	62	62	−1
12⅛	7½	Holland Furnace	2	9⅛	9½	9½	−⅛

1932 High	1932 Low	Stocks and An Div Rate $	Sales	High	Low	Close	Net Ch
60½	17	Macy (RH) Co 2	9	46	45⅛	45⅛	−⅜
13¾	4½	Magma Cop .50	‡2	9⅜	9⅛	9⅛	−¼
4	⅛	Mallison (HR) Co	1	2½	2½	2½	0
20¾	4	Man E m'd gtd	4	5	5	5	0
3⅝	⅛	Marmon Motor	1	2⅜	2⅜	2⅜	−⅜
13½	3	Marshall Field	12	11	10¼	10⅜	0
20⅞	9	Mathieson Alk 1½	1	18	18	18	....
20	9¼	May Dept St 1	3	16½	16	16½	−½
10	3	Maytag pf w w	1	9	9	9	....
21	10	McCall Corp 2	1	16¾	16¾	16¾	−¼
18¾	13	McIntyre Porc 1½	1	16½	16½	16½	0

1932 High	1932 Low	Stocks and An Div Rate $	Sales	High	Low	Close	Net Chge
		—M M M—					
62¼	28	McKeesport T P 4	13	52	50¼	50⅜	−⅜
6⅛	1¼	McKesson & Rob	12	5	4½	4½	−¼
23	3¼	McKesson & R pf	1	10½	10½	10½	0
4	⅝	McLellan Stores	1	2	2	2	....
5	1	Mengel Co	1	3½	3½	3½	....
6⅛	1¼	Miami Copper	2	4½	4	4	−¼
8⅛	3⅛	MidContin Pet	1	6⅛	6⅛	6⅛	−¼
12⅝	2	Mid-and Stl Prod	1	7½	7½	7½	−1⅛
11⅞	1¼	Mo Kan & Tex	13	11	9½	11	+1
23	3¼	Mo Kan & Tex pf	2	20¼	20¼	20¼	−¼
11	1¼	Mo Pacific	8	7⅛	6⅝	6¾	−⅜
26	2½	Mo Pacific pf	33	12¾	11⅜	12⅞	−⅛
30⅜	13⅝	Monsanto Ch 1.25	5	26½	25⅝	26½	+⅜
16⅛	3¼	Montgomery Ward	319	15½	14¾	15⅛	+¼

1932 High	1932 Low	Stocks and An Div Rate $	Sales	High	Low	Close	Net Chge
17¾	1⅝	Postal T & C pf	1	11	11	11	−½
43¾	19¼	Procter & Gam 2	2	33¾	33¾	33¾	−⅜
1⅝	⅛	Prod & Refiners	1	½	½	½	
60	28	Pub Serv NJ 3.20	9	50	49¾	49¾	−1
28	10½	Pullman Inc 3	86	27	25½	26¾	−¼
6¼	2⅛	Pure Oil	5	5	4½	4½	
15⅞	4⅝	Purity Bak 1	26	10⅝	10	10¼	−⅜
		—R R R—					
13¼	2½	Radio Crp of Am	81	10	9½	10	+¼
23⅝	3⅝	Radio C A pf B	17	17	16¼	17	+⅜

1932 High	1932 Low	Stocks and An Div Rate $	Sales	High	Low	Close	Net Chge
		—R R R—					
7⅞	1½	Radio Keith Orp	11	5	4⅞	5	−¼
8¼	2¼	Real Silk Hosiery	1	6	6	6	....
7½	1	Remington Rand	2	5½	5½	5½	0
3⅞	1½	Reo Motor Car	1	2⅜	2⅜	2⅜	0
13⅛	1⅞	Republic Steel	20	10¼	9⅞	10¼	+⅛
28½	5	Rep Steel Corp pf	2	22	21	21	0
12⅞	3	Reynolds Springs	1	12¼	12¼	12¼	0
40⅛	26½	Reynolds Tob B 3	25	34⅝	34¼	34½	−1
1⅝	⅛	Richfield Oil Cal	5	¼	¼	¼	0
23⅞	12⅞	Royal Dutch .81g	2	21⅛	21⅛	21⅛	−¼
		—S S S—					
58½	30½	Safeway Stores 5	10	52⅝	50⅞	52	−¼
17⅞	4⅞	St Joseph Lead	2	11	10¾	11	−¼
6⅝	⅝	St Lou&San Fran	1	3¼	3¼	3¼	−¼
9⅞	1	St Lou&San F pf	1	3¾	3¾	3¾	−¼
7⅝	1⅛	Savage Arms	1	3½	3½	3½	0
1	⅛	Seaboard A Line	14	⅝	½	⅝	+¼
17½	6⅞	Seaboard Oil .40	3	13¼	13	13⅛	+⅛
37⅞	9⅞	Sears Roebuck	95	24½	23⅞	24⅛	−⅜
1	⅛	Seneca Copper	3	⅝	⅝	⅝	0
5⅝	1½	Servel Incorp	5	3	3	3	0
7	1⅞	Sharpe & Dohme	9	5	4¼	5	+½
12⅞	5	Shattuck (FG) .50	3	10	10	10	−⅛
8⅝	2⅛	Shell Union Oil	16	6¾	6⅝	6¾	+¼
65¼	18	Shell Un Oil pf	2	50½	50	50	−1¼
13⅝	2⅜	Simmons Co	16	12½	11½	12½	+⅝
34	12	Skelly Oil pf ww	2	28½	28¼	28¼	−½
12¼	5¼	Socony-Vacum .80	53	10	9¾	10	+⅛
32⅝	15⅝	So Cal Edison 2	2	27¼	26⅝	27	−⅛
37⅞	6½	Southern Pacific	133	28¾	27¼	28½	+⅛
18⅝	13½	So P R Sug 1.60	3	17	16½	17	0
18⅛	2½	Southern Rwys	9	12⅝	12	12½	0
5	1	Sparks Withing	2	2¾	2¾	2¾	0
17⅞	8⅝	Stand Brand 1.20	22	15¾	15½	15¾	0
34¼	7⅞	Stand Gas & E 2*	11	22	21⅛	22	−⅜
99	81	Stand O Ex pf 5	2	98½	98	98½	....
31⅞	15½	Stand Oil Cal 2	14	25⅝	25	25⅝	0
16½	7	Stand Oil Kan	3	13⅝	13⅜	13⅝	+⅜

1932 High	1932 Low	Stocks and An Div Rate $	Sales	High	Low	Close	Net Chge
28½	11	White R M Spg 2	1	17	17	17	....
2¼	¼	White Sew Mach	1	1¼	1¼	1¼	....
8¼	2⅜	Wilcox Oil & Gas	4	4½	4⅜	4⅜	0
3⅝	⅝	Willys-Overland	14	3⅛	2⅝	3	0
4⅞	1⅝	Wilson & Co A	4	4	3⅞	3⅞	−⅛
45⅝	22	WoolworthCo 2.40	18	40¼	38¼	40¼	+1⅜
24	5	Worthington Pmp	6	17¾	17½	17¾	−1
31	12	Worthington pf B	....	21½	21½	21½	....
		—Y Y Y—					
7⅞	1⅜	Yellow T & C	22	5½	5⅛	5½	+⅛
27¼	4	Young S & Tube	2	18	18	18	−1¼
		—Z Z Z—					
2⅛	⅛	Zenith Radio	10	1¼	1⅛	1¼	−⅛
9⅞	4⅛	Zonite Prod .60	8	7⅜	7	7⅜	−⅛
3½	2	Call Money	....	2	2	2	0

‡Odd lots. *Ex-dividend. †Ex-rights. a Plus extras. b Including extras. d Payable in scrip. e Paid last year. f Payable in stock. g Paid so far this year. h Cash or stock. k Accumulated dividend paid this year. m Also extra cash or stock dividend paid since January 1.

WESTERN UNION ON UPGRADE

NEW YORK, Sept. 30.—(AP.)—Business of the Western Union Telegraph Company is on a seasonal uptrend for the first time in months, and prospects now are that the company will cover its fixed charges this year, despite the deficit shown for the first seven months, President Newcomb Carlton said. He continued:

"The improvement cannot be called more than seasonal. Our business is following the curve which normally it should follow at this season of the year, but on the other hand, decreases are less than they were a year ago. At this time last year our business not only failed to show a seasonal improvement, but actually fell off. In that respect we are doing better."

A gain was also reported by the Postal Telegraph Company. George S. Gibbs, president of the company, described it as "a consistent though not spectacular upward movement" beginning 11 weeks ago.

It is the first time since April, 1931, that there has been an uninterrupted upward trend for so long a period, he said.

CHAPIN NOTES TRADE GAINS

BOSTON, Sept. 30.—(AP.)—Roy D. Chapin, secretary of commerce, tonight told the National Association of Cotton Manufacturers there had been a change for the better in the business and industrial world during the last two months. He said:

"We need but look around us in almost any direction to see positive evidence that an improvement has been under way. There is no less reason for us to feel encouraged because the changes for the better we are witnessing are 'spotty' in their nature. The figures show that practically every one of these cheering 'spots' is growing a little larger each week."

Chapin said his department was studying "as never before, measures to facilitate foreign trade."

Gold From India Goes to New York

NEW YORK, Sept. 30.—(AP.)—A shipment of $1,260,000 gold from India to the United States was shown in yesterday's Federal Reserve Bank gold statement, which recorded an increase for the day of $2,531,900 in the nation's monetary gold stocks.

The Indian shipment was believed to presage further arrivals of the metal from that country. Heretofore, practically all Indian gold had been going to London, but this country is now receiving an increased portion.

Grant Named Head Of Transamerica

SAN FRANCISCO, Sept. 30.—John M. Grant, president of Transamerica Corporation, has been elected president of Bancamerica Corporation, succeeding George N. Armsby, who has been acting as president and chairman. Mr. Armsby retains the chairmanship.

BUSINESS

South Penn Oil Gets 95 Cents a Share From Penn Mex

—By GEORGE H. SNYDER—

THE DECLARATION OF a special dividend of $5.18 cents a share by the directors of Penn Mex Fuel Corporation will give the South Penn Oil Company cash equivalent to about 95 cents a share on its own stock. This may exceed the latter company's earnings from its own operations for the present year.

South Penn owns 55 per cent of the 400,000 shares of Penn Mex stock outstanding. On its 220,000 shares it will receive $1,139,600. This would be equivalent to 95 cents a share on 1,200,000 shares of South Penn stock. Neither company has any securities senior to its capital stock.

The windfall from Penn Mex will assure the fact that South Penn's earnings for the present year will be substantially in excess of its current dividend rate of $1 a share annually.

* * *

Net Was 48 Cents In First Half Year

IN THE FIRST half of 1932 South Penn Oil showed net profit after all charges of $580,127 or 48 cents a share on its stock. This compared with a deficit of $1,133,588 in the corresponding period of the previous year.

The company is a leading producer of oil in the Pennsylvania fields. It also holds a controlling interest in Pennzoil Company, a refining and marketing organization.

Due to changed conditions in the Pennsylvania district, the prospects for South Penn's own operations do not appear as good for the second half of the present year as they were in the first half. Output has been reduced to 70 per cent of April, 1931, production under proration agreement and the price of Pennsylvania crude oil was cut 15 cents a barrel a short time ago.

* * *

Profit Greatest In Several Years

EVEN IF SOUTH Penn merely breaks even from its operations for the second half of this year its net income for the full year of 1932, after including its share in the Penn Mex dividend, will be the greatest in several years. The 48 cents a share earned in the first half and the 95 cents from Penn Mex indicates net for the year of at least $1.43 a share.

This would compare with net loss of $820,191 in 1931 and with net profits of $1,378,073 or $1 15 a share in 1930, and $5,139,296 or $4.28 a share in 1929.

Penn Mex, a producing company operating in the Alamo district of Mexico, does not make a practice of paying regular dividends. It paid $1.25 a share in 1931 and $3 a share in 1930.

The last Penn Mex dividend, which distributes practically all its surplus cash, was made possible by action taken by stockholders September 12, reducing the par value of the stock from $25 a share to $1 a share and authorizing directors to pay dividends out of any available funds which are a part of assets in excess of capital, regardless of whether or not the excess was created through net earnings.

RETAIL SALES SHOW GAIN

Reports from the retail trade have been slightly more encouraging with department store sales showing an increase, which though not large, is nevertheless an evidence that consumers are buying seasonal merchandise more freely, says Dun's review of the Pittsburgh district. Sales thus far this month have been considerably ahead of August, although still estimated at from 15% to 20% lower than a year ago. Higher grades of men's clothing are moving more freely than for many months, with prices materially lower than a year ago. There is a slight increase in the demand for women's wearing apparel. Orders for dry goods and kindred lines are more numerous, although the average amount is not very large. Demand for automobiles shows a slight increase, and parts are moving in moderate volume.

Industrial operations have expanded slightly. Sales of window glass have shown a moderate gain this month but plate glass continues to move very slowly. Collections in some lines have shown a slight improvement although the average is still slow.

CHEVY-HUDSON SALES UP

DETROIT, Sept. 30.—Early reports show sales of Chevrolet cars and trucks in the second 10 days of September were 8,573 against 8,529 in the first 10 days of the month, according to H. J. Klingler, vice president and general sales manager. This is the fourth consecutive dealer report showing a gain in sales.

In spite of the normal seasonal decline, Hudson-Essex weekly sales figures continue their lead over the corresponding week of 1931. The sales curve crossed that of last year on August 13 for the seventh successive week since that period have been materially above the 1931 figures. The gain for the week ended September 24, was 18.7 per cent.

Suit Charges Waste To 'Frisco Directors

NEW YORK, Sept. 30.—(AP.)—A suit charging directors of the St. Louis-San Francisco Railway Company with "gross waste and mismanagement" and with "gross negligence, bad faith and fraud" in conducting the affairs of the railroad was disclosed in Supreme Court yesterday.

The action was brought by Charles E. Mitchell, who was identified only as the holder of 100 shares of common stock. The complaint was not on file, and full details of the action could not be learned.

Foreign Exchange.

NEW YORK, Sept. 30.—Foreign exchange firm; Great Britain in dollars, others in cents: Great Britain demand, 3.45¼; cables, 3.45⅛; 60-day bills, 3.44. France, demand, 3.91 11-16; cables, 3.91¾. Italy demand, 5.12¼; cables, 5.12⅝. Demands—Belgium, 13.87; Germany, 23.79; Holland, 40.15; Norway, 17.40; Sweden, 17.73; Denmark, 17.93; Switzerland, 19.27; Spain, 8.17; Portugal, 3.14; Greece, .61; Poland, 11.30; Czechoslovakia, 2.96; Jugoslavia, 1.76; Austria, 14.00; Rumania, .59; Argentine, 25.79; Brazil, 7.57; Tokio, 24.12½; Shanghai, 30.12½; Montreal, 90.68¾; Mexico City (silver peso), 32.15.

News and Views

MOTOR EXPORT SALES

Foreign shipments and assemblies of American car makers for the first seven months of 1932 aggregated 129,259 units, or one out of every eight cars produced, according to the National Automobile Chamber of Commerce. Shipments of trucks abroad accounted for 32,292 units, or 21 per cent of the total output for the year to date. Passenger car sales abroad amounted to 93,967 units or about 11 per cent of the output. Foreign sales of American vehicles in July represented almost 15 per cent of the output as against an average of 12 per cent for the seven months' period.

VICK FINANCIAL

Stockholders of the Vick Financial Corporation will vote on October 20 on a plan for partial liquidation of the company through the retirement of 700,000 shares of the common stock at the average asset value a common share between October 15 and October 20. They will also vote on a plan for the removal of the stock from the New York Curb Exchange and the conversion of the company into a self-liquidating project resembling in many respects the mutual fund investment trusts.

TEXAS LUMBER ACTIVITY

With recovery in the cotton markets East Texas lumber mills in the yellow pine region are reporting renewed activity. August, which is one of the lean months in the lumber industry, this year shows a gain of considerable volume with all mills reporting a pick-up. Much East Texas lumber is being shipped into Northwest Texas where the bulk of Texas late cotton is being produced at this time and where a minor building boom in rural sections is under way.

SILK EMPLOYMENT UP

Employment in the silk industry increased 26.6 per cent in August over July, the Silk Association of America, Inc., reported today, and was 2.5 per cent over August, 1931. Machinery operations during August increased 43.5 per cent for broad looms, decreased 16.6 per cent for narrow looms, and increased 22.4 per cent for spinning spindles compared with July.

DRESS TRADE OUTLOOK

Dress manufacturers say that present indications point to a profitable fall season for the dress trade. A clean stock situation prevails and recorders continue numerous for wool, silk and velvet dresses.

BANKER ON FIRESTONE BOARD

Frank H. Hobson, vice president and director of the Cleveland Trust Company, has been elected a director of the Firestone Tire and Rubber Company to succeed Harris Creech.

GAMEWELL GETS CONTRACT

Gamewell Company has received an order for installation of its fire alarm signal system in Allentown, Pa. The amount involved is approximately $75,000.

LOCAL MARKET LIST HOLDS STEADY

Narrow, irregular price changes marked the early dealings on the Pittsburgh Stock Exchange today. While the New York market reflected further relief from selling pressure the list here remained steady awaiting a "break-through" of the "big board" in either direction from the confinement of the trading range in which it has been fluctuating for several days.

Volume of business here showed no substantial change from yesterday's rate which was about the average turnover of the preceding sessions this week. A few hundred shares of Lone Star changed hands in the initial dealings at $8, a slight fractional recession from last night's close. Western Public Service also showed a narrow loss. The other fuels were dull and unchanged. In the industrial section the only noteworthy change was an advance of a point in Jones & Laughlin preferred.

COTTON PRICES STEADY, UP

NEW YORK, Sept. 30.—Cotton futures opened very steady, 8-15 higher on steadier Liverpool cables than expected and forecast for rain in Texas. October, 6.91; December, 6.98; January, 7.03; March, 7.12; May, 7.21; July, 7.30.

The initial advance to 7.00 for December and 7.12 for March met a little southern selling and there was also some further liquidation or local selling, but offerings were moderate and the market held fairly steady during the early trading. At the end of the first half hour prices were within a point or two of the opening quotations.

The market yielded slightly during the middle of the morning under some further southern selling and liquidation which appeared to be coming through Wall street houses and may have been partially influenced by the action of the stock market.

December sold off to 6.91 and March to 7.03, or within 2 or 3 points of yesterday's closing quotation, while October declined to 7.83, or net unchanged. The market at midday was 2 or 3 points up from the lowest.

LIVERPOOL, Sept. 30.—Cotton, 10,000 bales, including 600 American; spot quiet; prices 22 points lower; quotations in pence: American strict good middling, 6.33; good middling, 6.08; strict middling, 5.88; middling, 5.73; strict low middling, 5.63; low middling, 5.53; strict good ordinary, 5.33; good ordinary, 5.03. Futures closed firm. October, 5.51; December, 5.48; January, 5.46; March, 5.46; May, 5.48; July, 5.48.

LOCAL STOCKS

Friday, September 30, 1932.

(Quotations at the Close.)

Stocks—	Par.	Bid.	Ask.
Allegheny Steel		8¼	13
American Fruit Growers		....	10
Am. Fruit Growers pfd.	100	....	30
Arkansas Gas		....	3¼
Arkansas Gas pfd	10	....	4⅞
Consolidated Ice	50	....	1⅝
D. L. Clark		....	7⅞
*Devonian Oil	10	8	
Independent Brewing	50	2⅛	3¼
Independent Bwg. pfd	50	3	4
Koppers Gas & Coke pfd	100	56	59¾
Lone Star Gas		7⅝	8
Mesta Machine	5	....	12
Petroleum Exploration	25	6	
Phoenix Oil	25	.08	.09
Pittsburgh Brewing	50	5½	6
Pittsburgh Brewing pfd	50	10½	11½
Pittsburgh Forgings		2⅞	3⅝
Pittsburgh Oil & Gas	5	....	1⅛
Pittsburgh Plate Glass	25	18½	18
Pittsburgh Screw & Bolt		3¼	4⅛
Plymouth Oil	5	11	12⅝
San Toy Mining	1	.01	....
Shamrock Oil & Gas		1¼	2
Standard Steel Spring		....	10
United Engineering		14½	17
Waverly Oil Works A		....	3
*Westinghouse Air Bke		15½	....
*Wiser Oil	25	5	....
Bonds—			
Independent Brewing 6s	..	19	....
Pittsburgh Brewing 6s	..	80	85

Sales on the Exchange.

	Shares.	Price.
Aluminum Goods Mfg	100 @	10
Armstrong Cork	60 @	7
Columbia Gas & Electric	100 @	16⅝
Independent Brewing	25 @	3⅛
Jones & Laughlin Steel pfd	35 @	65
Lone Star Gas	500 @	8
Pittsburgh Brewing	25 @	6½
Plymouth Oil	100 @	11⅝
United Engineering	60 @	7

UNLISTED STOCKS

Stocks—	Par.	Bid.	Ask.
Lone Star Gas 6% pfd	100	72	75
Western Public Service	..	6½	7

	Shares.	Price.
Western Public Service	200 @	7

*Ex-dividend.

ODD LOT QUATATIONS

WANTED

Shares.		Price.
7	Allegheny Steel pfd	60
10	Armstrong Cork	7
5	Armstrong Cork	7
10	Armstrong Cork	7
60	D. L. Clark	6½
25	Independent Brewing	2½
60	Independent Brewing pfd	3
200	Leonard Oil	.35
25	Mesta Machine	10½
25	National Fireproofing pfd	5½
60	Pittsburgh Brewing	5½
35	Ruud Manufacturing	7
25	Shamrock Oil & Gas	1½

OFFERED

Shares.		Price.
50	Arkansas Gas pfd	5
4	Arkansas Gas pfd	5
30	Armstrong Cork	8
40	Devonian Oil	8½
10	Donahoe's Inc. A	5
2	Independent Brewing	3
5	Jones & Laughlin Steel pfd	65
1	Lone Star Gas 6% pfd	78
10	Mesta Machine	12¼
1	Mesta Machine	13
9	Mesta Machine	12
25	National Fireproofing	5
20	National Fireproofing pfd	6¼
50	Phoenix Oil	.09
50	Pittsburgh Steel Foundry	10
39	Reymer & Bros. Inc.	11¼
10	Shamrock Oil & Gas	2
67	Standard Steel Spring	10
4	Standard Steel Spring	10
30	Vanadium Alloys Steel	14

Sugar Market.

NEW YORK, Sept. 30.—Raw sugar was steady early today. Futures opened unchanged to 1 point higher and held steady throughout the balance of the forenoon. December contracts sold up to 1.10 and May to 1.09, but the demand was not aggressive and there were partial reactions from the best in the late morning with the market at midday net unchanged to 1 point higher. Refined sugar was steady and unchanged with refiners listing at 4.25 and second hands quoted at 4.20.

Rubber Market.

NEW YORK, Sept. 30.—Futures opened barely steady. December, 3.62@3.66; January, unquoted; March, 3.82@3.88; May, 3.92.

DIED

CUTHBERT—On Wednesday evening, September 28, at 6 o'clock, MARY A. CUTHBERT, in her 81st year, widow of John W. Cuthbert. Services at the residence of her son, James T. Cuthbert, 74 Haldane street, Crafton, on Saturday afternoon at 2 o'clock.

RATE ON WATER CUT IN W. VA.

CHARLESTON, W. Va., Sept. 30.—(AP.)—Reductions in water rates charged at Richwood by the Richwood Light and Water Company were ordered by the Public Service Commission yesterday.

The new schedule cuts the minimum monthly charge 40 cents to $1.85 and fixes rates ranging from 92½ cents a thousand for the first 2,000 gallons, 80 cents for the next 3,000 gallons and 60 cents for the next 5,000 gallons, to 25 cents a thousand for all over 80,000 gallons.

A delayed payment penalty of 10 per cent and a $50 annual charge for each fire hydrant also were fixed.

Bees, Belligerent On 'Moon' Mash, Chase Raiders

TACOMA, Wash., Sept. 30.—(AP.)—Resentful bees, full of fight from tippling in corn mash, proved allies of moonshiners when Sheriff Fremont Campbell and Chief Deputy Al Ray tried to creep up on a still in a dense wood. They got close enough to the still to hear the voices of the operators. They were creeping ahead in an effort to capture the moonshiners when the way was suddenly barred by a swarm of busy, buzzing bees having a party over some mash dumped out along the narrow trail.

"Scram, Sheriff, bees," hissed Ray, who was in the lead and so sorry of it. His warning was superfluous.

The moonshiners also "scrammed" completely.

Court's Competition For Crime Cases Hit

HARRISBURG, Sept. 30.—(AP.)—The Dauphin County grand jury, finishing its September sitting, criticized rivalry for criminal business, soaring court costs and constable fees found in the county. It's report read:

"Too many cases are brought to court with which it would not be burdened if magistrates would use ordinary common sense and judgment instead of evading their responsibility."

SHARING URGED TO CREATE JOBS

CHICAGO, Sept. 30.—(AP.)—Eradication of unemployment on the principle that some work for many is preferable to much work for few was stressed last night by Henry I. Harriman, president of the United States Chamber of Commerce, as America's chief task in her return to prosperity.

Harriman, in a radio address, said business conditions were definitely on the upturn, but warned that unemployment would continue to exist unless the slack caused by the temporarily lethargic productive mechanism be taken up through a program of staggering work. He said:

"Whether we call it the five-day week, the share-the-work movement or by any other name, this is the substance of the practicable plan that has been proposed for meeting the grave emergency that confronts us."

RAPS D. A. R. USE OF FRENCH SHIP

NEW YORK, Sept. 30.—(AP.)—The selection of the French liner Champlain by the Daughters of the American Revolution as their official ship to carry a delegation to France and back was criticized today by Basil Harris, vice president of the Roosevelt Steamship Company, agent for the United States Lines.

In a telegram to Mrs. David D. Caldwell, of Washington, chairman of the D. A. R. pilgrimage, Harris protested the action as a blow to the efforts of American lines to maintain an adequate merchant marine.

Mrs. Caldwell replied that the Champlain was designated out of respect to France because the mission had to do with the dedication of a tablet in Paris which bears the names of the 133 Frenchmen who died in the battle of Yorktown fighting with the American troops.

Doubts Farmers Can Maks Loan Payment

CHEYENNE, Wyo., Sept. 30.—(AP.)—L. T. Oldroyd, Wyoming commissioner of agriculture, said today that although the federal government announced it would ask only 25 per cent payment on crop production loans when they fall due in November, returns to many Wyoming farmers will be so small it will be impossible for them to pay anything.

He added he believed the attitude of the Federal Department of Agriculture would be to grant extensions.

Delirious Patient Wounds Physician

BEVERLY HILLS, Cal., Sept. 30.—(AP.)—Dr. C. Paul Rieger, physician, was shot in the stomach and critically wounded yesterday by a delirious patient, Franklin Erwing, wealthy retired oil man. The shooting occurred in Erwing's residence, where Dr. Rieger was treating him for bronchial pneumonia.

Police reports disclosed Erwing pulled a revolver from beneath the pillow and fired on the physician.

JEALOUS WIFE SHOOTS TWO

CHARLESTON, Mo., Sept. 30.—(AP.)—Two women were in serious condition today after, police said, they were shot by Mrs. Ward DeField, wife of a county assessor, and a prominent Democratic politician in Southeast Missouri.

Mrs. Rosa Rummel, 30, was taken to a Cairo, Ill., hospital with a wound in the abdomen. The bullet which wounded her also struck her sister, Miss Myrtle Layton, who had stepped between Mrs. DeField and Mrs. Rummel in an effort to protect Mrs. Rummel.

Officers said Mrs. DeField explained her act by accusing Mrs. Rummel of being too friendly with DeField.

Child Crawls Under Train, Loses Life

WILKES-BARRE, Pa., Sept. 30.—(AP.)—Crawling under a Central Railroad of New Jersey train, Claire Jones, 10, was killed when the train started to move.

Notice to
TELEPHONE
SUBSCRIBERS

BEGINNING next month a new and improved plan of rendering telephone bills will be put into effect in Pittsburgh and Western Pennsylvania.

Instead of rendering all bills on the first of each month, as at present, the central offices will be divided into six groups and the bills for the subscribers in each group will have a different date. Thus only one-sixth of the subscribers will receive bills dated the 1st of the month. The remainder will receive bills dated either the 6th, the 11th, the 16th, the 21st or the 26th.

The date on which you will receive your bill under the new plan is stated in the announcement accompanying your bill dated October 1.

Special billing machinery will be introduced at the same time to speed up the work, assure accuracy and improve the appearance of the bills.

This new method, known as "Rotation and Machine Billing," is generally used throughout the Bell System. It will enable us to render our subscribers a more satisfactory billing and business office service.

Please be sure to read the Notice which accompanies your bill dated October 1.

THE BELL TELEPHONE COMPANY OF PENNA.

TWO For ONE... ...At MAY-STERN'S

Buy A Suite--Get A Suite FREE

Guarantee Bond
We hereby guarantee all merchandise in this "2-FOR-1" Sale against any further decline in price. Full adjustment in case of any such decline.
We further guarantee all merchandise values in this sale to be competitive or lower in price, than any similar merchandise shown in Pittsburgh.
May-Stern & Co

Open Till 9 P. M. Saturday

$75 DAY

You Can Furnish 2 Rooms Tomorrow—For Only $75

Two rooms of magnificent furniture—you buy one, and get one FREE! That's tomorrow's big feature—$75 Day in our astounding 2-for-1 Sale! Only because we bought 500 suites at the lowest prices in our history can we offer values of this magnitude! They're selling mighty fast, too—and our Guarantee Bond accompanies every suite purchase!

Use Our Budget Plan to Beat Rising Prices

Furniture prices are slowly rising throughout the country! Even if you can't lay your hand on ready cash—you can use your credit to buy now, and save real money! Investigate our budget plan—new low credit terms!

3-HOUR SALE
FROM 9 TO 12 ONLY!

Walnut Phone Sets
instead of $2.48 we'll sell them for three busy hours for just $1. Sturdily built stand with shelf. Stool to match slides out-of-the-way underneath.
$1.00
No Mail or Phone Orders

GET THIS SUITE FREE
FREE

Charles-O'-London Kroehler Ensemble
TWO for ONE Feature Special $75 $6 Delivers It!

One of Kroehler's smartest creations for this Fall. Two magnificent pieces of homespun tapestry in the much favored Charles-O'-London style of Kroehler construction identifying its superior quality and workmanship. The contrasting occasional chair with its comfortable scoop seat completes this smart ensemble.

This 3-Pc. Bedroom Suite Included FREE!

Striking 4-Piece Bedroom Suite
TWO for ONE Feature Special $75 $6 Delivers It!

To accentuate the design, the craftsman cleverly used various expensive woods for appealing panel effects. Pay particular attention to the careful workmanship and the generous size of the pieces. Notice too, the added charm gained by the stylish Venetian mirrors on the dresser and Hollywood vanity. It really looks like a $145 suite.

This 3-Pc. Living Room Ensemble Included FREE

BRAND NEW 1932 Majestic RADIOS ½ PRICE

While they last—this very limited stock—at exactly ONE-HALF the nationally advertised list price—what an opportunity for world series radio fans.

This Model 57 MAJESTIC
One of the most popular of the entire line. A powerful superheterodyne in a beautiful lowboy cabinet with all of Majestic's famous features . . . now—ALL COMPLETE.

~~59.50~~ $29.75
$2 Delivers One

A 9x12 RUG Included FREE
TWO FOR ONE
Tomorrow in This "2-for-1" Sale With
9x12 Velvet Rugs $19
Here's your opportunity to beautify two rooms with new rugs—and you pay no more than one costs ordinarily.
These Velvets are of the very latest patterns with new color effects that are rarely seen even in rugs worth $10 more. Full 9x12 size and closely woven.
$1 Delivers Both Rugs!

This Bathroom Heater FREE
WITH THIS
Circulator Heater
Another Exceptional "2-for-1" Bargain $14.25
The most efficient coal heater yet designed. Cast iron with walnut grained porcelain enamel. A noted fuel saver Priced at $18.75 last year.
$1 Delivers
All enameled bathroom heater in orchid, green or ivory to keep the bathroom cozy—included FREE.

'Diana' Dry Cleaner
FREE with this
"One-Minute" ELECTRIC WASHER
$39.50
The regular $59.50 "One-Minute" with a host of satisfied users. A speedy, safe and thorough washer with one-piece porcelain tub and guaranteed wringer.
FREE!
Diana Home Dry Cleaner
Now dry clean your own fineries with greater safety and most economically with this Diana Cleaner, included FREE!
$3.00 Delivers Both!

STORE OPEN SATURDAY NIGHT TILL 9 O'CLOCK

MAY-STERN'S
Consolidated with Pickering's-Nuf-ced
914--20 PENN AVE.

MAIL THIS COUPON
May-Stern's Personal Service Bureau,
914 Penn Ave., Pittsburgh, Pa.
Please have your representative call. I am interested in the items checked. Bedroom Suite . . . Living Room Suite . . . Radio . . . Electric Washer . . . Circulator Heater . . . Rugs . . .
NAME . . . .
ADDRESS . . . .

CONTRACT BRIDGE
SHORT AND SNAPPY
By ERNEST H. HEINRICHS

Indorsed By Experts
WAS 25 CENTS
NOW 10 CTS.

While the Short End of a 10,000 Edition Lasts.

ADDRESS CONTRACT BRIDGE BOOK,
SUN-TELEGRAPH, PITTSBURGH, PA.

Or Get Them at

Downtown Branch
SUN-TELEGRAPH,
5th Ave. & Market St.

Main Office (Lobby)
SUN-TELEGRAPH,
Telegraph Square

CLARK DENIES POLICE SHAKEUP

Other than a few routine transfers of patrolmen, there will be no shakeup of the police force, Police Supt. Peter P. Walsh and Safety Director James M. Clark said today.

Of the reported upheaval by the mayor, Director Clark said:

"Just a lot of hot air from someone who thinks he knows what is going on. There might be a half dozen patrolmen transferred, but no wholesale shakeup."

Grand Jury Clears 3 Of Blackmail Charge

The grand jury ignored a bill of complaint against Morris Kalson, of 3002 Ward street, and Max Karr and Abraham Berg, of 821 Union avenue, thus clearing them of charges of conspiracy to cheat and blackmail D. E. Heckman, manager of the National Window Cleaning Company, 415 Fourth avenue. Costs were placed on the prosecutor, Inspector of Detectives Frank R. Boyd.

Optometrists Here To Attend Clinic

Optometrists of the Pittsburgh district will take part in a three-day clinic at the Hotel Roosevelt Sunday, Monday and Tuesday. It will be conducted by Dr. A. M. Skeffington, Chicago.

Threat Unheeded, Youth Drops Holdup

An armed youth became tired trying to force Louis Menzer, clothier, of 1312 Fifth avenue, into the rear room of his store shortly before noon today and fled without taking anything. In his report to detectives, Menzer said:

"Four times, while he had his gun against my back, that man said: 'Go into the back room or I'll blow your brains out,' and four times I replied: 'I won't.' Then the man ran out and I chased him up Fifth avenue to Magee street and I lost track of him in Watson street."

2 'SEERS' HELD AT HEARING

Pietro Cardiello, 47, who said he is a huckster, and his wife, Rose, 34, both of 5402 Broad street, were held for investigation in East End Police Court today on testimony of Lieut. John Jones and two policewomen, that they told fortunes and diagnosed various illnesses.

Alice Stumpf, 52, of 6959 Churchland street, and Charlotte Radford, 37, of 5757 Pierce street, arrested when the Cardiello home was raided, were discharged. Police testified that when they entered the place Mrs. Cardiello was dressed as a nun and was seated before an improvised altar, with candles, reading a Bible.

5-CENT DRINKS ON PRISON $1

Dan Baker, 46, Negro, no home, testified in Central Police Court today that with the $1 he received two days ago upon his discharge from the workhouse he bought a gallon of denatured alcohol, diluted it with an equal amount of water and retailed the mixture at five cents a drink.

Magistrate Leo Rothenberg asked:

"Aren't you taking a chance of poisoning some one with that stuff?"

He replied:

"Judge, it's a mighty fine drink. I've been drinking it for 20 years."

He was sentenced to the workhouse for 60 days, in lieu of a $50 fine.

New York Socialist Speaks Here Tonight

Advocating the candidacy of Norman Thomas, Socialist nominee for President, Frank Crosswaith, New York, will speak at 8:15 tonight at West Park band stand. In the event of rain the meeting will be held in Allegheny High School.

Crosswaith, in 1924 candidate of the American Labor Party for Governor of New York, was organizer of the Pullman Porters Union and is now a candidate for Congress from the Harlem section.

Sharon's Patrol Breaks Down On Call

SHARON, Pa., Sept. 30.—The city patrol now 12 years old, has become rusty. When Sergt. Donald Scott attempted to answer a call with the wagon the motor stopped and it was necessary to tow the car to the police station. There are no funds to purchase a new patrol.

HOOVER ARMS PLAN HEARD

GENEVA, Sept. 30.—(AP)—President Hoover's proposals for arms reduction were brought to the fore anew today when Minister Hugh Wilson, of the United States, submitted the details of the American plan at a meeting of the arms conference sub-committee on effectives and asked the committee to study them immediately.

Joseph Paul-Boncour, of France, insisted it would first be necessary to define what is meant by "effectives;" that is, to determine the relative military value of different kinds of soldiers. The matter was put over until tomorrow.

Paul Hymans, president of the extraordinary session of the League of Nations Assembly, today called a meeting of the league committee of 19 for tomorrow to consider the protest of the Chinese delegate, W. W. Yen, against the League Council's decision to delay consideration of the Lytton committee's report on Manchuria.

2 BEATING MAN IN PARK HELD

Peter Dunlap, 24, of 511 Taylor avenue, was in Allegheny General Hospital today suffering from a fractured skull and body injuries after a beating. His condition was described as serious. Police said Dunlap attacked the men when his demand for money was refused.

Under arrest in North Side Police Station were Mike Laduca, a former pugilist, known as "K. O. Circus," 32, of 1205 Loraine street, and Mike Pappas, 32, of 1035 Loraine street. They were charged with being suspicious persons.

Responding to a call, North Side police found Dunlap in East Park, near Montgomery avenue. His assailants were kicking and beating him, police said.

At a hearing before Magistrate Roy E. Schneider, Circus said Dunlap attacked him when he refused him money. He exonerated Pappas. Both were held over.

Germany Pressing Equality Demands

BERLIN, Sept. 30.—(AP.)—Foreign Minister Von Neurath, returning from Geneva, today said he left the statesmen there in no doubt that Germany will not participate in the Disarmament Conference until the matter of equality in arms is settled beyond dispute.

From the Italian delegate he gathered that the government at Rome shows great understanding for the German equality demand, he said.

. . BIG REDUCTION on FINTEX CLOTHES Brings Tremendous Quality Achievement At Startling Price

Your Unrestricted Choice of Any Fintex SUIT, TOPCOAT, O'COAT at $15

These are but a few of the new FALL STYLE HITS that await you.

•

THINK IT OVER!

Three-ply worsteds, the quality suit fabric of the season—an extra heavy, extra fine blue serge.

•

The English drape and modified drape—Fall's most expensive style feature. Bankers Gray, Papal Blue, Royal Blue—Fall's new color hits, as well as smart Oxfords, Blue-Grays, Navy and Deep Night Blues, Browns, etc.

•

An entirely new lineup of University models as now featured at leading universities.

•

Our Polo Topcoat leads the grandest topcoat selection we've ever offered . . . Our Boucle overcoat is the big surprise in high quality at low price . . . Fine Fleeces and Plaid Backs come in great variety.

•

We can only tell you of a few of the thousands of fine garments that await you. There are models and sizes for everyone.

SAY GOOD-BYE

To all clothing disappointments, Fintex Clothes, at $15, eliminates all value-guesswork.

This is the big clothing announcement of the day—the one piece of news that means more to men than any other—a daring reduction offered on clothes of high reputation in the face of a rising market. Even men who know that Fintex never exaggerates wonder whether Fintex quality can possibly be sold for so little. WE EXPECT THEM TO WONDER—WE WANT THEM TO SEE WITH THEIR OWN EYES what Fintex offers! Fintex has done the seemingly impossible before . . . and Fintex is doing it now.

ALL AT ONE PRICE
Yet Better Than Ever

$15

ALL WOOL

Yes, better than the brilliant clothes Fintex formerly sold for $23.50. Dozens of quality and style features are ready for tomorrow . . . features that will astonish the well-dressed man and show him that the cost of dressing faultlessly has hit bottom. Come tomorrow and take unrestricted choice of the entire Fintex stock of handsome Fall clothes at this one price—$15.

WARNING! Don't Wait

We have prepared many unusual features for this presentation. With the costs of woolens and raw materials advancing, we cannot hope to repeat such offers at $15. We say this sincerely: Come tomorrow and take advantage of the extraordinary offers that are now ready.

FINTEX CLOTHES

2 STORES IN PITTSBURGH

345 Fifth Ave. *Open Saturday Evenings*

6212 Penn Ave. *Open Every Evening*

Why we Grow OLD and DIE

A Bulgarian woman who's 152 years old

11 Ft.—2500 YEARS OLD
8 Ft.—2000 YEARS OLD

Above are two giant redwoods of California, the oldest of living things on earth. Note the age of these trees

British Physician's Theory Explaining Reason for Death May Lead to Progress in the Control of Age

WHEN science learns why some living creatures apparently keep on growing forever and never show signs of old age, the secret of their eternal life may prove to be the Fountain of Youth for human beings.

This theory—the newest among scientific ideas—was recently reported at a meeting of the British Medical Association in London by a Dr. G. P. Bidder, an English physician. He produced much evidence in support of his idea.

Value of the Theory

Dr. Bidder pointed out that old age was unknown in the early days of evolution. He explained why it now exists and why human beings grow old and die. His theory is one that may well lead, someday, to progress in the control of old age and its postponement. Find out all about it in the unusual article explaining the doctor's idea in next Sunday's *American Weekly*

More Features . . In Next Sunday's AMERICAN WEEKLY

- Inspired by Insanity, Disease or "Evil Spirits?"
- "Kiki"—Queen of the Paris Artists' Studios
- Made His 2nd Wife Wait on Dummy of His Dead First
- More Queer Friendships Among Animals
- How Ancient Athens Got Rid of All Its Untrustworthy Leaders
- Novel Seaside Summer Sports

THE AMERICAN WEEKLY

Greatest Circulation in the World

*—America's most interesting Weekly Magazine—
Distributed every Sunday with*

The Sun-Telegraph

YANKS CONFIDENT OF TAKING FOUR IN ROW FROM CUBS

STRIKE THREE

SUN-TELEGRAPH SPORTS

FORTY-TWO | FRIDAY, SEPTEMBER 30, 1932 | BEST IN PITTSBURGH

SPORT COMMENT

By James J. Long

Many Bruin Strikeouts.
Chance on Home Field.
Dukes' Final Pitt Drill.
Terry Finds Prices Up.
Rule on Walker Kayo.
Ring Memories Stirred.

68 CUBS FAN IN SEVEN TITLE GAMES

THOSE CUBS ARE entitled to be ranked as world strike-out champions, if nothing else. Whether it's due to stage fright or some other cause, it appears that the ozone is the only thing they can hit with their bats when they get into competition for the big title. In fanning 18 times in the first two games of the present derby, the Chicago players continued to show the same weakness that was in evidence in 1929.

Gabby Hartnett

In the seven title games played in the two series, of which games the Windy City club won only one up to date, the Bruins struck out no fewer than 68 times, an average of almost 10 to a contest—more than one whiff to each of the 63 innings played. They fanned 13 times in each of two games, and 10 times in each of two others. Even such a usually dependable hitter as Gabby Hartnett has struck out six times in nine world series trips to the plate. Kiki Cuyler is charged with nine whiffs in 29 times up. It's hard to believe that all of seven different American League pitchers faced were so unhittable. There must be something wrong with the mental attitude of the Chicago batters under world series pressure.

THE CUBS WILL get their best chance in the series now as the show shifts from New York to Chicago for the second portion of the program, starting tomorrow.

Both teams in this year's title stakes have been noted for their ability to win at home. They were the hardest two clubs in the country to beat on their own grounds.

AS A FACTOR in the winning of the flag, this applied particularly to the Chicago club. The Cubs were unable to play even .500 ball on the road, losing 40 games against 37 victories, a percentage of .481, but they offset those losses by winning 53 out of 77 contests at home, a clip of .688.

The Yanks were a better road club, winning 45 victories against 32 defeats abroad, a mark of .584, but at that it was their home successes that gave them their easy pennant triumph. At their own park they made the remarkable record of winning 62 games while losing only 15, a percentage of .805.

DUQUESNE UNIVERSITY'S football game with Grove City at Forbes Field tonight will mark the first time a Layden-coached eleven has met the Crimson, so that it will be in the nature of a test from a new angle for the fast-stepping Bluffites. Under the coaching of Bill Amos, succeeding Charley Berry, the Grovers got away to a successful start against Glenville Teachers last week, and they bid fair to provide a good workout for the Dukes in what will be the latter's final preparation for the main objective of the year, the big game with Pitt one week from tomorrow.

Bill Terry

NO MANAGER IN the major leagues has a bigger reconstruction job ahead of him than that which confronts Bill Terry in his efforts to rehabilitate the Giants. Terry wants three infielders, two right-hand pitchers, a catcher and a right-hand hitting outfielder.

And in most of these items, Bill probably will continue to want. He has already learned, in his brief managerial experience in that direction, that a rival pilot may more easily be induced to part with his right eye than to give up a worthwhile ball player for anything less than twice his actual value.

TERRY IS STILL groggy from the shock he received when he went after two outfielders who were supposed to be on the block.

One particular player, he was told, is not for sale or trade at any price, contrary to report. As for the other, Babe Herman, Bill can get him only for the pick of the New York outfield and $50,000.

EDISON AND TAFT BAKER, known to sports lovers and on the air as the Gold Dust Twins, are to be in Pittsburgh next week with Syria's Varieties, the big all-professional vaudeville show which is to be given at Syria Mosque for the benefit of Syria's Relief Fund. Edison and Taft were discovered by a mid-Western boxing promoter, and made their first appearance at one of the shows in which Joe Lynch met Joe Burman. Fatty Arbuckle was the referee of their burlesque bout. Since that time Jack Dempsey, Johnny Risko, Dave Shade and many other ring notables have served as third man in the ring when the Baker boys put on the gloves. Edison and Taft are actually twin brothers, hailing from Salisbury, N. C., and while burlesque boxing is one of their strong points they won nation-wide popularity on the air with their songs and banjo strumming.

THOUGH THERE IS no ground for argument under the rules, the dispute continues in some quarters as to whether the Schmeling-Walker fight ended in the eighth or ninth round. It was a technical knockout for Schmeling in the eighth round, just as the Dempsey-Willard bout in Toledo in 1919 ended in the third frame under similar circumstances. When Willard quit while sitting down after the third round, Referee Ollie Pecord ruled that the fight ended in the third because "there was no fourth round."

Since that time a rule has been adopted by the National Boxing Association to cover such cases, and this association's rules are the code of almost all commissions. Under its provisions, Schmeling won by a technical knockout in the eighth round. The N. B. A. rule follows: "Should a contestant give up the contest during the intermission between rounds, or fail to respond to the sound of the gong, it shall be decided that he loses by a knockout in the round previous."

GHOSTLY MEMORIES OF many ring greats of the bygone will be stirred tonight when Eddie Kapphan opens his new arena in Western avenue on the North Side, with Battling Gizzy and Joe Marcus in the feature number. The show will mark the return of professional boxing to a part of Pittsburgh that was once a famous battleground.

Some of the fight game's most renowned figures of yesteryear, world champions and near champions in almost every class, were seen in action in old Allegheny, or the North Side, in the misty past, and the list was headed by no less a personage than the mighty John L. Sullivan himself when that fistic immortal was king of all the heavyweights.

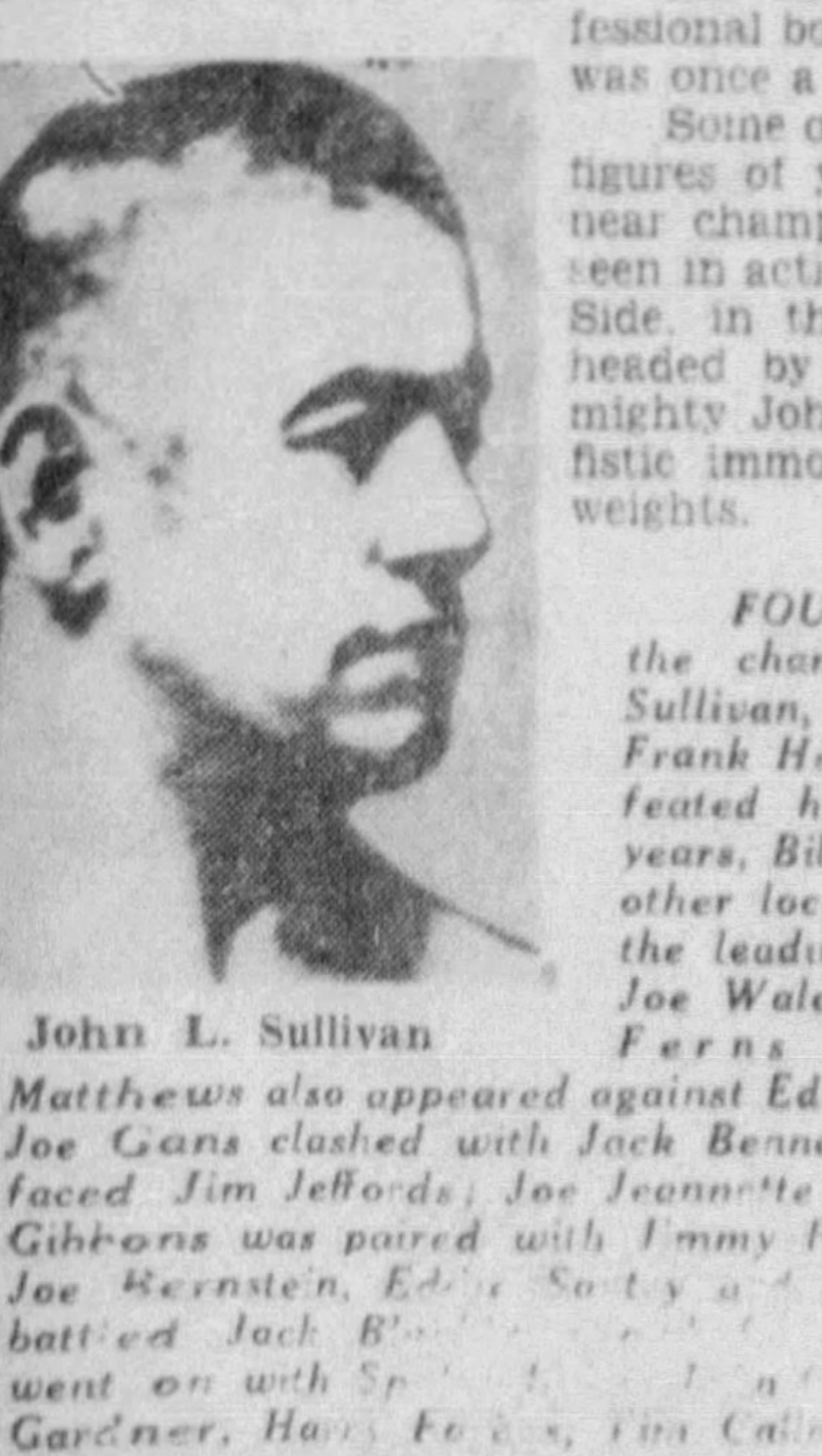
John L. Sullivan

FOUR YEARS AFTER he had won the championship from Paddy Ryan, Sullivan, on September 18, 1886, met Frank Herald in old Allegheny and defeated him in two rounds. In later years, Billy Corcoran, Jimmy Mason and other local promoters showed many of the leading battlers of their day there. Joe Walcott met Mike Donovan; Rube Ferns took on Matty Matthews; Matthews also appeared against Eddie Kennedy and Tom Couhig; Joe Gans clashed with Jack Bennett; Philadelphia Jack O'Brien faced Jim Jeffords; Joe Jeannette encountered Jeff Clark; Mike Gibbons was paired with Jimmy Perry; Jack McClelland fought Joe Bernstein, Eddie Santry and Joe [illegible]; Eddie Kennedy battled Jack B[illegible] Cumberland went on with [illegible] Oscar Gardner, Harry Forbes, Tim Callahan and others were also included among the visiting stars in real fights, not to mention exhibitions by Tom Sharkey, Peter Maher and more.

DUKES BATTLE GROVE CITY

WORLD SERIES SCENE SHIFTS TO CHICAGO

Two Down

YESTERDAY'S SCORE

CHICAGO	AB.	R.	H.	P.	A.	E.
Herman, 2b	4	1	1	1	6	0
English, 3b	4	0	1	0	0	0
Cuyler, rf	4	0	1	1	0	0
Stephenson, lf	4	1	2	0	0	0
Demaree, mf	4	0	1	1	0	0
Grimm, 1b	4	0	2	8	0	0
Hartnett, c	3	0	1	9	2	0
Jurges, ss	3	0	0	4	3	0
Warneke, p	3	0	0	0	2	0
*Hemsley	1	0	0	0	0	0
Totals	34	2	9	24	13	0

NEW YORK	AB.	R.	H.	P.	A.	E.
Combs, mf	3	1	1	4	0	0
Sewell, 3b	3	1	1	0	1	0
Ruth, rf	3	1	1	3	0	0
Gehrig, 1b	4	2	3	5	0	0
Lazzeri, 2b	4	0	1	3	1	0
Dickey, c	3	0	2	8	0	0
Chapman, lf	4	0	1	1	1	0
Crosetti, ss	3	0	0	3	3	1
Gomez, p	3	0	0	0	3	0
Totals	30	5	10	27	9	1

*Batted for Warneke in ninth.

Chicago (N. L.) ... 1 0 1 0 0 0 0 0 0—2
New York (A. L.) .. 2 0 2 0 1 0 0 0 x—5

Runs batted in—Stephenson, Gehrig, Dickey 2, Demaree, Chapman 2.
Two-base hits—Herman, Stephenson.
Three-base hit—Cuyler.
Sacrifice—Jurges.
Double plays—Warneke to Hartnett to Jurges; Hartnett to Herman; Herman to Jurges to Grimm (2).
Left on bases—Chicago 7, New York 5.
Base on balls—Off Gomez 1 (Hartnett); off Warneke 4 (Combs, Sewell, Ruth, Dickey).
Struck out—By Gomez 8 (Warneke 3, Herman 2, Hartnett, English, Hemsley); by Warneke 7 (Ruth, Chapman 3, Gomez 2, Crosetti).
Umpires—Klem (N. L.), plate; Van Graflan (A. L.), first base; Magerkurth (N. L.), second base; Dineen (A. L.), third base.
Time of game—1:46.

BULLETIN.

CHICAGO, Sept. 30.—(AP.)—The Chicago Cubs, twice beaten in the world series, returned at 12:45 p. m. today on their special train from New York, to be noisily welcomed home by a crowd of $2,500 to $3,000 fans.

EN ROUTE TO CHICAGO WITH N. Y. YANKEES, Sept. 30.—(AP.)—Rolling along the shores of Lake Erie today, manifesting no more concern than though it was an early season swing into the West, the Yankees sang a tune of confidence in their ability to make it four straight over the Cubs and a world record of 12 straight victories in three baseball championships.

Babe Ruth figures he has shaken off most of the effects of his recent illness and is about due to increase his world series output of home runs. He said:

"Unless the Cubs are tougher on their home grounds than they have been so far, we ought to clean up this series quick."

PILOT BOOSTS HURLERS

The big Yankee party, accompanied by Baseball Commissioner Landis, numbered only one outstanding fellow who did not seem so confident the American League champions would continue to have things their own way, through their own efforts or the generosity of the Cubs. He was Joe McCarthy, the manager, who admits he takes his baseball seriously and likes it that way. He said:

"This hasn't been so one-sided as a lot of you fellows think. "One long hit for the Cubs in the early stages of the game might have changed the whole complexion of things. They are a good ball club.

"We've looked good because Ruffing and Gomez gave us the pitching and we hit in the pinches. That's a tough combination to beat."

McCarthy figures the Cubs will be tougher to beat in Wrigley Field. If so, they will have to get steadier pitching than their two ace right-handers, Guy Bush and Lon Warneke, have shown so far.

PIPGRAS TO HURL

The Yankee manager will start George Pipgras, veteran right-hander, in the third game tomorrow. He hasn't decided whether to use Johnny Allen, young right-hander, Sunday. He might come back with Ruffing if the Yankees make it three straight tomorrow. Pipgras has a series record of two victories and no defeats.

As they played cards, sang and otherwise passed away the traveling time today the Yankees kidded each other about their new

(Continued on Page Forty-four)

Series Summary

STANDING OF THE CLUBS.

	Won.	Lost.	Pct.
Yankees	2	0	1.000
Cubs	0	2	.000

RESULTS TO DATE

First game, at New York, September 28.

		R.	H.	E.
Chicago	2 0 0 0 0 0 2 2 0	6	10	1
New York	0 0 0 3 0 5 3 1 *	12	8	2

Batteries—Yanks: Ruffing and Dickey; Cubs: Bush, Grimes, Smith and Hartnett.

Attendance ... 41,459
Receipts ... $133,493

Second game, at New York, September 29.

		R.	H.	E.
Chicago	1 0 1 0 0 0 0 0 0	2	9	0
New York	2 0 2 0 1 0 0 0 *	5	10	1

Batteries—Yanks: Gomez and Dickey; Cubs: Warneke and Hartnett.

Attendance ... 50,709
Receipts ... $155,919

SCHEDULE.

Third game at Wrigley Field, Chicago, Saturday, October 1, 1:30 p. m., central standard time.

Fourth and fifth games, Wrigley Field, October 2 and 3.

Sixth and seventh games, if necessary, Yankee Stadium, October 5 and 6.

DIVISION OF MONEY (two games).

Winning team	$61,992.05
Losing team	41,328.03
New York Club	24,600.02
Chicago Club	24,600.02
American League	24,600.02
National League	24,600.02
Advisory Council	43,411.80
Pirates	11,070.01
Athletics	11,070.01
Dodgers	7,380.00
Senators	7,380.00
Phillies	3,690.00
Indians	3,690.00
Total players' pool	$289,412.00

BELIEVE IT OR NOT (Reg. by U. S. Patent Office) By RIPLEY

(On request, sent with stamped addressed envelope, Ripley will send proofs and details of anything depicted by him in these cartoons.)

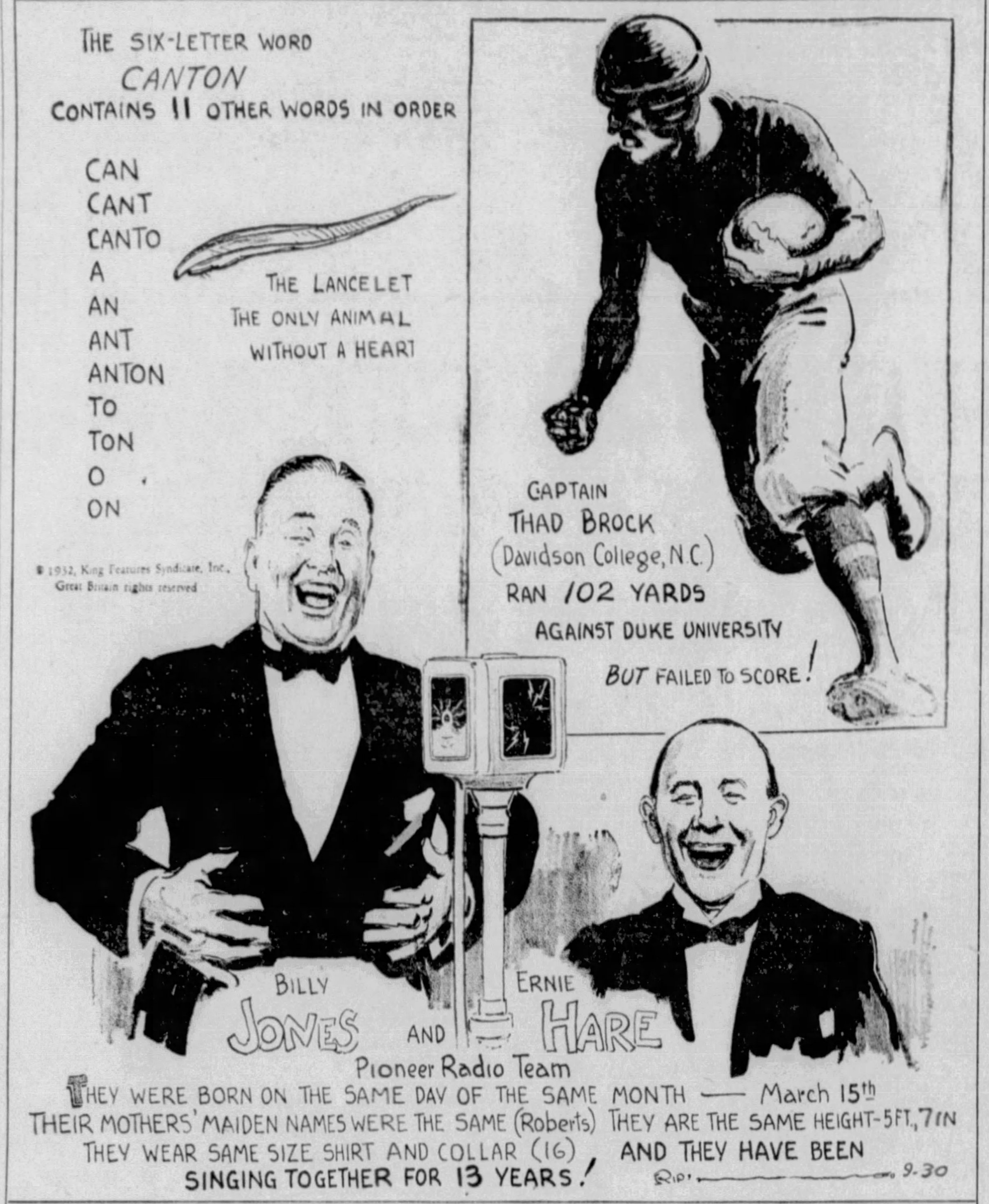
THE SIX-LETTER WORD
CANTON
CONTAINS 11 OTHER WORDS IN ORDER
CAN
CANT
CANTO
A
AN
ANT
ANTON
TO
TON
O
ON
THE LANCELET
THE ONLY ANIMAL WITHOUT A HEART
CAPTAIN
THAD BROCK
(Davidson College, N.C.)
RAN 102 YARDS
AGAINST DUKE UNIVERSITY
BUT FAILED TO SCORE!
© 1932, King Features Syndicate, Inc., Great Britain rights reserved
BILLY JONES AND ERNIE HARE
Pioneer Radio Team
THEY WERE BORN ON THE SAME DAY OF THE SAME MONTH — March 15th
THEIR MOTHERS' MAIDEN NAMES WERE THE SAME (Roberts) THEY ARE THE SAME HEIGHT-5FT.,7IN
THEY WEAR SAME SIZE SHIRT AND COLLAR (16), AND THEY HAVE BEEN
SINGING TOGETHER FOR 13 YEARS!
Rip 9-30

EXPLANATION OF RIPLEY'S CARTOON OF YESTERDAY: THE SMALLEST AMERICAN CHECK—In order to qualify as the drawer of the smallest check in America, Harry S. Badger, Atlanta, Ga., procured an old American copper coin of the face value of ½ cent. The check was actually tendered in payment. If checks were as readily negotiated in India as they are in America, a Hindu easily could beat Badger's record by tendering a check for 1 dam, equal in value to 1-48 of a cent.

TOMORROW—A ROSEBUSH OF 11 CENTURIES.

PITT, TECH SET FOR BATTLES

Pitt is ready for West Virginia. Carnegie is set for Geneva and West Virginia and Geneva are just as much on edge for the two local opponents they face tomorrow. The Panthers and Mountaineers meet in Morgantown while Geneva and the Tartans provide the fireworks here in the Pitt Stadium.

Pitt's Panther squad will depart late this afternoon via bus for Uniontown, where it will remain overnight. Tomorrow morning, the team will move on to Morgantown, lunching at the Morgantown Country Club and then descending on the Mountaineer stadium. A brisk workout is slated for this afternoon prior to the departure.

PITT LINEUP SET

The physical condition of the Panther squad is fine and the same lineup that went to bat against Ohio Northern in last week's inaugural figures to engage West Virginia tomorrow.

This afternoon's final workout for Carnegie Tech's football squad was to determine whether Johnny Sayles or Bill Spisak will start at left halfback for the Skibos tomorrow.

The coaches would like to have Sayles in there. He is bigger than Spisak, and has had a year of experience, while Spisak would be starting his first college game. But the Wheeling boy still showed signs of suffering from the scrimmage injury he received a week ago, as he ran through signals late yesterday afternoon, and the varsity's drill ended up with Spisak in the lineup.

It looks like Carl Forsman will be at the right tackle post he captured as a sophomore last year. He is not in the best of shape, but his substitute, Wilbur Plummer, injured a back muscle, and will not be used unless absolutely necessary.

STEWART AT END

The lineup, other than the one halfback job, now appears set, with Stewart and Tesser at the ends; Croft and Forsman at the tackles; Co-Capt. Sample and Burzio in the guards; Red Jones at center, and Bevevino, Co-Capt. Kavel and Joe Mihm in the backfield.

Two district elevens are booked for action abroad under the lights tonight. Thiel meets Temple in Philadelphia, and Westminster takes on George Washington in Washington, D. C.

Down in West Virginia, Fairmont and Concord State meet at Fairmont and Salem engages Glenville at Salem.

The Pitt freshmen open their campaign tomorrow, clashing with Wyoming Seminary, at Kingston, Pa.

World Series Averages

COMPOSITE SCORE FOR TWO GAMES
By Associated Press.

CHICAGO (N.)	G.	AB.	R.	H.	2B.	3B.	HR.	RBI.	SO.	BB.	Pct.	PO.	A.	E.	Pct.
Herman, 2b	2	9	3	3	1	0	0	1	2	0	.333	2	8	0	1.000
English, 3b	2	8	1	2	0	0	0	0	2	1	.250	2	1	1	.750
Cuyler, rf	2	9	1	2	0	1	0	0	2	0	.222	3	0	0	1.000
Stephenson, lf	2	9	1	5	1	0	0	4	0	0	.556	2	0	0	1.000
J. Moore, cf	1	4	0	0	0	0	0	0	1	1	.000	1	0	0	1.000
Demaree, cf	1	4	0	1	0	0	0	1	0	0	.250	1	0	0	1.000
Grimm, 1b	2	7	0	2	0	0	0	0	2	2	.286	16	1	0	1.000
Hartnett, c	2	8	1	3	2	0	0	0	3	1	.375	13	4	0	1.000
Koenig, ss	1	4	1	1	0	1	0	1	0	1	.250	4	3	0	1.000
Jurges, ss	1	3	0	0	0	0	0	0	0	0	.000	4	3	0	1.000
Bush, p	1	1	0	0	0	0	0	0	0	1	.000	0	2	0	1.000
Grimes, p	1	1	0	0	0	0	0	0	1	0	.000	0	0	0	.000
Smith, p	1	0	0	0	0	0	0	0	0	0	.000	0	0	0	.000
Warneke, p	1	3	0	0	0	0	0	0	3	0	.000	0	2	0	1.000
*Gudat	1	1	0	0	0	0	0	0	1	0	.000	0	0	0	.000
†Hemsley	1	1	0	0	0	0	0	0	1	0	.000	0	0	0	.000
Total		72	8	19	4	2	0	7	18	7	.264	48	24	1	.986

*Batted for Grimes in eighth inning, first game.
†Batted for Warneke in ninth inning, second game.

NEW YORK (A)	G.	AB.	R.	H.	2B.	3B.	HR.	RBI.	SO.	BB.	Pct.	PO.	A.	E.	Pct.
Combs, cf	2	7	3	3	1	0	0	2	1	2	.429	7	0	0	1.000
Sewell, 3b	2	7	2	2	0	0	0	1	0	2	.286	2	2	0	1.000
Ruth, rf	2	6	4	2	0	0	0	1	1	3	.333	4	0	1	.800
Gehrig, 1b	2	8	5	5	0	0	1	3	0	1	.625	12	1	0	1.000
Lazzeri, 2b	2	8	1	2	0	0	0	1	0	0	.250	4	3	0	1.000
Dickey, c	2	6	0	3	0	0	0	4	0	1	.500	19	0	0	1.000
Chapman, lf	2	8	1	1	0	0	0	4	3	0	.125	2	1	0	1.000
Crosetti, ss	2	5	1	0	0	0	0	0	2	1	.000	3	3	2	.750
Ruffing, p	1	4	0	0	0	0	0	0	1	0	.000	1	3	0	1.000
Gomez, p	1	3	0	0	0	0	0	0	2	0	.000	0	3	0	1.000
Total		62	17	18	1	0	1	16	10	10	.290	54	16	3	.959

PITCHERS' RECORDS

CHICAGO.	C.	CG.	IP.	H.	R.	ER.	BB.	SO.	WP.	HB.	W.	L.	Pct.
Bush	1	0	5⅓	3	6	6	5	2	0	0	0	1	.000
Grimes	1	0	1⅔	3	5	5	1	0	1	1	0	0	.000
Smith	1	0	1	2	1	1	0	1	0	0	0	0	.000
Warneke	1	1	8	10	5	5	4	7	0	0	0	1	.000
NEW YORK	**C.**	**CG.**	**IP.**	**H.**	**R.**	**ER.**	**BB.**	**SO.**	**WP.**	**HB.**	**W.**	**L.**	**Pct.**
Ruffing	1	1	9	10	6	5	6	10	0	0	1	0	1.000
Gomez	1	1	9	9	2	2	1	8	0	0	1	0	1.000

COMPOSITE SCORE BY INNINGS

CHICAGO	3	0	1	0	0	0	2	2	0	—8
NEW YORK	2	0	2	3	1	5	3	1	*	—17

Sacrifices—Crosetti, Jurges. Stolen base—Cuyler. Double plays—Herman, Koenig and Grimm; Warneke, Hartnett and Jurges; Hartnett and Herman; Herman, Jurges and Grimm (2). Left on bases—Chicago, 18; New York, 9. Umpires—Dineen and Van Graflan (American); Klem and Magerkurth (National). Times of games—2:31, 1:46.

Legend—Batting—Games, at bat, runs, hits, doubles, triples, home runs, runs batted in, struck out, bases on balls; batting average, putouts, assists, errors, fielding average. Pitchers—Games, complete games, innings pitched, hits, runs, earned runs, bases on balls, struck out, wild pitches, hit batsmen, won, lost, percentage.

Canzoneri Victor By Technical K. O.

NEW YORK, Sept. 30.—(AP.)—Tony Canzoneri, world lightweight champion, registered a technical knockout over Lew Kirsch, of New York, in the third round of their scheduled 10-round non-title bout at the Queensboro Stadium last night. Canzoneri weighed 133 pounds, while Kirsch came in well over the lightweight limit at 136½.

Referee Willie Lewis stopped the bout after a minute and 29 seconds of the third round, after Tony had smashed Kirsch all around the ring with a stream of punches to the head and body.

NEW SKATERS SOUGHT HERE

By CARL W. SHATTO

An announcement that Pittsburgh is angling for the services of a few stalwart skaters who starred in the Canadian-American League last season can be expected within a few days.

Such a statement would come as a logical sequel to an announcement made late yesterday by Attorney James F. Callahan, co-holder of the local National Hockey League franchise, that Eddie Powers, pilot of the Boston entry in the Canadian-American League during the 1931-32 campaign, probably would be signed as manager of the Pittsburgh team.

Powers was to meet Callahan at a National League meeting in Montreal today, and the latter, before he left last night, said that he expected to have the Boston man's signature attached to a contract before he returned.

The Canadian-American circuit is a fast minor league with which Powers is thoroughly familiar. Callahan is likely to acquaint Powers with the fact that Whitey Fields and Hoe Matte, who starred for the local International Leaguers last season, are about ready for National League service. Hib Milks, Jerry Lowery and Goalie Cude, who skated for Philadelphia when the local franchise was operated there during the 1930-31 season, are to be in the Pittsburgh fold.

The season probably will be opened here on November 16, and if Powers can assemble a team able to win even half its games he will qualify as a "miracle man."

GRID PROGRAM ON AIR

The second of a series of radio broadcasts by the All-America Board of Football will be on the air through [illegible] and the Columbia System over a [illegible] hookup at 9 o'clock tonight. The [illegible] hour duration. Coach Dick Hanley [illegible] the guest speaker. James J. Long, [illegible] commentator of the Pittsburgh Sun-Telegraph, presents his weekly sports review over WCAE at 7 o'clock.

LOCAL ELEVEN FAVORED TO SCORE WIN

By JESS CARVER

An eleven wealthy in reserves battles one pulled by comparison here tonight as Duquesne University's high-stepping Night Riders tackle the Crimson-clad varsity of Grove City. Duquesne and Grove City resume gridiron relations in tonight's tussle under Forbes Filed's floodlights after a lapse of 10 years.

Bill Bache

If Grove City could count on as strong replacement strength as do the Dukes, Bill Amos' charges would be practically even bets against the locals. Such, however, is not the case. Once the former Wash-Jeff all-America star and coach is forced to make substitutions, his eleven is slowed down on the attack and weakened on the defense.

The Night Riders, galloping along in full stride, with triumphs to their credit already over Westminster and West Virginia, will find the Crimson a severe test. The Dukes may enter the game somewhat cocky and overconfident, for their 3-to-0 victory of last week over the Mountaineers did not tend to make blushing violets out of the locals. Coach Layden has done all in his power to destroy this feeling this week, but the Dukes hardly will enter tonight's game tuned to the same high pitch they were for West Virginia. The result may be disastrous.

LINEUP SET

In any event Layden has decided to start the identical eleven men that squared off for the opening kickoff against the Mountaineers. Captain Paul Abele, a vastly improved end, and Al Krankota, will be at the wings. The tackle jobs will be filled by Armand Niccolai and husky John Donohoe. Nick De Carbo and Hank Weinberg are set at the guards. Ben Ciccone will be over the ball at center.

In the backfield, Larry Sullivan, hero of the West Virginia game, will run the team from quarterback. Al DeLuca and Ben Pawlina, the regular halfbacks, will be at their postions and hard-hitting Sil Zaninelli will be at full.

Grove City was far from impressive in its opening game against the plucky Glenville (W. Va.) Teachers last week. The Amosmen won by a 13-0 count. The Crimson was held scoreless during the first half, but in the third and fourth periods found itself to the extent of a pair of touchdowns.

Fortunately, the Crimson came out of the inaugural without a minimum of injuries, and Coach Amos will have his first eleven in full strength for tonight's game. Unless he decides on an eleventh-hour shakeup or two, he'll employ the same starting lineup that faced Glenville. This setup will have Berles and Tomko at the ends; Lance and McCoy, tackles; Capt. Larry Critchfield and Foti at the guards and Bill Bache at center.

Tomko and Bache are former Scott High of North Braddock basketball and football stars who have come along in fine style for the Crimson.

THOMAS AT QUARTER

Thomas, Alexander, Smith and Baylor figure at starting backs. Gross will be primed to relieve Alexander at left half and Kuma will understudy Thomas at quarter. Soich is first in line for replacement duty at either of the ends.

Tonight's game is slated to get under way half an hour earlier than did the Westminster and West Virginia tussles. The kickoff is scheduled for 8:15 o'clock.

The contest will afford the Dukes an opportunity to battle against a system resembling the one they'll stack up against next week as they face the sternest test any

(Continued on Page Forty-four)

Probable Lineups

DUQUESNE No.	Wt.	Player	Position	GROVE CITY Player	Wt.	No.
1	172	Abele (C)	LE	Beres	170	33
31	190	Niccolai	LT	Plance	180	29
11	172	DeCarbo	LG	Critch'ld (C)	190	36
22	179	Cicone	C	Bache	175	24
32	189	Weinberg	RG	Foti	190	31
34	185	Donohoe	RT	McCoy	190	12
17	164	Krankota	RE	Tomko	170	20
5	161	Sullivan	QB	Thomas	170	23
20	176	DeLuca	LH	Alexander	180	37
13	175	Pawlina	RH	Smith	175	32
30	190	Zaninelli	FB	Baylor	187	22

Average weight of Duquesne line, 178 5-7 pounds.
Average weight of Grove City line, 180 5-7 pounds.
Average weight of Duquesne backfield, 175½ pounds.
Average weight of Grove City backfield, 178 pounds.
Average weight of Duquesne team, 177 6-11 pounds.
Average weight of Grove City team, 179 8-11 pounds.

Duquesne substitutes—Decoster, 2; Cutrona, 3; Stanish, 4; Baket, 6; Burns, G., 7; Chacko, 8; Nusbaum, 9; Rado, 10; Vidoni, 14; Sepsi, 15; Malkovich, 16; Powell, 18; Strutt, 19; McDonald, 21; Skarada, 23; Marin, 24; Wiehl, 25; Factor, 26; McDougal, 27; Frawley, 28; Venneri, 29; Sinko, 33; Lathero, 51; Burns, P., 75.

Grove City substitutes—Raves, 2; Johns, 4; Almquest, 6; Mazeur, 7; Gross, 8; Ashwood, 9; Mitchell, 10; Pearse, 14; Orissa, 15; Thompson, 17; Cralkson, 19; Williams, 21; Glasgow, 25; White, 26; Koma, 27; [illegible]nder, 28; Soich, 30; Kelly, 31; Deems, 35; Howe, 38; Dean, 44; Wilson, 46.

Officials—D. W. Very, referee; C. J. McCarty, umpire; A. W. McMillan, head linesman; Earl Cavanaugh, field judge.

Death Notices

Wednesday, September 28, 2 a. m., MARY BURKE (nee ...), aged 85 years, widow of ...ke. Funeral from the family ... Butler street, Etna, on Satur... ber 1, at 8 a. m. Solemn high ... Joseph's Church, Sharpsburg. Friends invited.

...ednesday, September 28, 1932, ...m., ERNEST J. BUTZ (AN... husband of Katherine Mall ...ther of Mrs. Myrtle Brugge... ...va Butz. Funeral from his ... 111 Waldorf street, North ... evening at 8 o'clock. Friends ...ment Saturday morning at

...inesday, September 28, ...m., at her late resi... ...rd avenue, Mt. Lebanon, ... beloved wife of Charles ... at the Edward B. ... home, 3310 West Lib... ...Hills, where services ... September 30, at 8 ... Interment private. ...ndly omit flowers.

... September 29, at ...ilson Stop, WIL... ...16th year. Fu... ...k from the home ... Henry Coneby, ...ings Cemetery.

...day, September ... husband of ... Mary Cun... ...Pa. Friends ...neral home, ...eltzhoover. Funeral ... at 2:30 ... Church, Meadville

...er 27, ...MAN, ...man, North ...nday, ...in

C D DOUBLE A SCHOOLS OPEN TITLE RACES

LOCAL PLA BAT

By JULIUS

The football camp... ...ern Pennsylvania h... gets under way in ea... with the opening of ... League championship ... afternoon and the inau... the Double A Conference ... tition this evening.

South Hills, City League ... pion, and Schenley High, w... of the Section I crown last ... son, both see action in the ... City League tussles on the p... gram this afternoon.

Schenley opposes Taylor Allderdice High in the lone Section I engagement on the Schenley Field, while Section II offers its supporters two contests, South Hills playing at Perry High and Langley invading the Carrick gridiron.

LENTZ LOST TO TEAM

South Hills takes the field for its opener under a handicap. Bill Lentz, star back and punter of the Mazeski eleven, is out of action because of a chipped bone in his ankle, suffered in the intersectional battle with South last Friday.

City League members are involved in two other games on the program for disposal this afternoon. Fifth Avenue invades Weirton, W. Va., for a contest, while Allegheny and Westinghouse tangle at the Westinghouse Field in an intersectional game having no bearing on the local championship.

Heading the High School Conference parade is the battle in New Castle tonight between Charleroi and New Castle. The two teams are among the favorites to win the championship of this select group, and the winner tonight stands a good chance of going through the campaign undefeated. Both scored victories in their first two games and will risk their undefeated records in tonight's fray.

CRAFTON AT SCOTT

The Class A battle between Scott High, of North Braddock, and Crafton, under the floodlights at Scott High Field, will give Johnny Reed's eleven a chance to improve its standing in the championship race.

Another Class A headliner is the clash between Etna High, coached by Harry Whitehill, and McKees Rocks, coached by H. T. McHenry. Etna earned a lot of recognition by the manner in which it swamped Tarentum High last week, 19-0.

Shady Side Academy will open its football season by opposing Coach Wally Pickett's Edgewood machine at Shady Side.

BEARS, MILLERS RESUME SERIES

NEWARK, N. J., Sept. 30.—(AP.)—Given a breathing spell by a day off, Newark and Minneapolis began last night to think seriously again about baseball and the third game of the little world series scheduled for this afternoon at Ruppert Stadium.

Each team has taken one game in the two played. As a result, both Al Mamaux, manager of the International League titlists, and Donie Bush, leader of the Minneapolis forces, were ready to stake everything on today's battle in order to go into the final games at the Mid-Western city with a lead.

Although he used three hurlers in the losing night game Wednesday, Mamaux still will be able to carry out pre-series plans and use Pete Jablonowski, secured from the Boston Red Sox in a mid-season trade, in the box today.

Bush, having found Southpaw Jess Petty was poison against the Bears in the same night game, will use another veteran left-hander, Dutch Henry.

Five Boxers, Manager Draw Suspensions

PHILADELPHIA, Sept. 30.—(AP.)—The State Athletic Commission announced the suspension of five boxers and one manager.

Those suspended are Bill Ritchie, of Chester, and Al Tendler, of Philadelphia, for failing to honor contracts; John T. James, manager, of Plymouth, for conduct unbecoming a licensed official at Shenandoah; Joey La Grey, of Passaic, N. J., and Art Rodenbach, of New York, for unsatisfactory services.

New Arena Opening on North Side Tonight

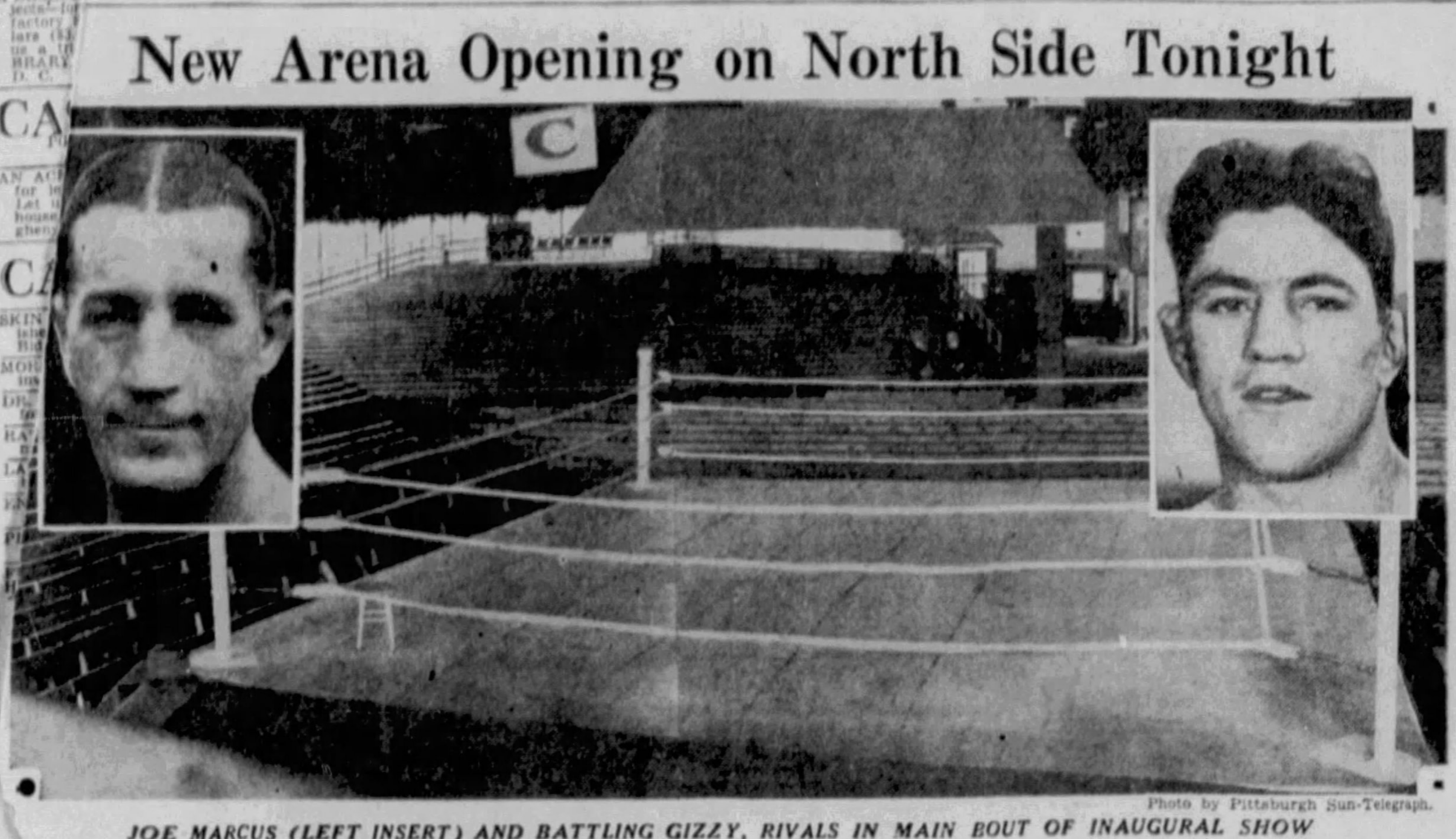
Photo by Pittsburgh Sun-Telegraph.

JOE MARCUS (LEFT INSERT) AND BATTLING GIZZY, RIVALS IN MAIN BOUT OF INAUGURAL SHOW

WEEK-END FOOTBALL CARD

GAMES TODAY

LOCAL

Duquesne vs. Grove City at Forbes Field, 8:15 p. m.

DISTRICT TEAM ABROAD

Thiel vs. Temple, Philadelphia.
Westminster vs. George Washington, Washington, D. C.

WEST VIRGINIA

Fairmont Teachers vs. Concord State, Fairmont.
Salem vs. Glenville Teachers, Salem.

OHIO

Dayton vs. Adrian, Dayton.
John Carroll vs. Wittenberg, Cleveland.
Muskingum vs. Ohio State B, New Concord.
Xavier vs. Centre, Cincinnati.

EAST

Bucknell vs. Albright, Lewisburg.

MIDWEST

Terre Haute vs. Oakland City, Terre Haute.
Aberdeen Teachers vs. Dakota Wesleyan, Aberdeen.
Albion vs. Detroit C. C., Albion.
Augusta vs. Carthage, Rock Island.
Buena Vista vs. St. Ambrose, Storm Lake.
Carbondale vs. Murray Teachers, Carbondale.
Detroit vs. Ypsilanti, Detroit.
Drake vs. Simpson, Des Moines.
Emporia Teachers vs. Hastings, Emporia.
Grinnell vs. Cornell College, Grinnell.
Gustavus Adolphus vs. Augsburg, St. Peter.
Ft. Hays vs. Bethany, Hays.
Huron vs. Springfield Teachers, Huron.
Kansas Wesleyan vs. Phillips, Salina.
Kearney Teachers vs. Doane, Crete.
Kingsville Teachers vs. Victoria, Kingsville.
Kirksville Teachers vs. Chillicothe, Kirksville.
Lane vs. Miss. Ind. College, Jackson.
Maryville vs. Pittsburgh Teachers, Maryville.
Milwaukee Teachers vs. Carroll, Milwaukee.
Minot Teachers vs. Bottineau, Minot.
N. Dakota State vs. South Dakota, Fargo.
Oklahoma Baptist vs. Tahlequah Teachers, Shawnee.
Oklahoma City vs. Edmund Teachers, Oklahoma City.
Omaha vs. Cotner, Omaha.
Parsons vs. Central, Fairfield.
Peru Teachers vs. Midland, Peru.
St. Benedict vs. McPherson, Atchison.
St. Louis vs. McKendree, St. Louis.
St. Thomas vs. Ripon, St. Paul.
St. Viator vs. Whitewater Teachers, Bourbonais.
Superior Teachers vs. Carleton, Superior.
Tarkio vs. York, Tarkio.
Wartburg vs. Waldorf, Waverly.
Westminster vs. Neb. Wesleyan, St. Joseph.
Washburn vs. Emporia, Topeka.
Yankton vs. Western Union, Yankton.

SOUTH

Tusculum vs. Weaver, Greenville.
Canyon Teachers vs. Panhandle A. and M., Canyon.
Abilene vs. Freshmen, Abilene.
Alva Teachers vs. Southwestern, Alva.
Louisiana Normal vs. Commerce Teachers, Natchitoches.
Loyola (N. O.) vs. Birmingham-Southern, New Orleans.
San Marcos vs. Howard Payne, San Marcos.
Jonesboro A. and M. vs. Hendrix, Jonesboro.
Southern Methodist vs. Denton Teachers, Dallas.
S. W. Louisiana vs. Southeastern Lafayette.
Emory-Henry vs. Carson-Newman, Emory.
Texarkana vs. Magnolia A. and M., Hope.
Union vs. Southwestern, Jackson.
Jefferson vs. John Tarleton, Dallas.
Wiley vs. Houston, Marshall.

FAR WEST

Idaho College vs. Albany, Caldwell.
Columbia (Ore.) vs. Pacific U., Portland.
Denver vs. Kansas, Denver.
Greeley Teachers vs. Colorado Aggies, Greeley.
Occidental vs. Redlands, Occidental.
U. C. L. A. vs. Idaho, Los Angeles.
Willamette vs. Monmouth Teachers, Salem.

SCHOLASTIC

CITY LEAGUE

Section I

Allderdice at Schenley.

Section II

South Hills at Perry.
Langley at Carrick.

Intersectional

Allegheny at Westinghouse.
Fifth Avenue at Weirton.

CLASS AA

*Charleroi at New Castle.

Western Pennsylvania

*Crafton at Scott.
Munhall at Duquesne.
Bellevue at Dormont.
West Newton at Belle Vernon.
Brownsville at Centerville.
Etna at McKees Rocks.
East Pike Run at Carmichaels.
Edgewood at Shady Side Academy.
Sewickley at Beaver.
Masontown at Monongahela.
Trinity at McDonald.
Pitcairn at Bethel.
East Pittsburgh at Ben Avon.
South Union at Point Marion.
Ellsworth at Mapletown.
Scottdale at South Brownsville.
Fayette City at Glassport.
German Township at Connellsville.
Elizabeth at East McKeesport.
East Bethlehem at Jefferson.
Harrisville at Mercer.
Findlay High (Imperial) at St. Veronica.
*Night game.

GAMES TOMORROW

LOCAL

Carnegie Tech vs. Geneva, Pitt Stadium, 2 p. m.

LOCAL TEAMS ABROAD

Pitt vs. West Virginia, Morgantown.
Pitt Freshmen vs. Wyoming Seminary, Kingston, Pa.

DISTRICT

Bethany vs. Marietta, Bethany.
Indiana Teachers vs. Lock Haven Teachers, Indiana.
Marshall vs. Morris-Harvey, Huntington.
Penn State vs. Lebanon Valley, State College.
California Teachers vs. Bloomsburg Teachers, California.
Wash-Jeff vs. W. Va. Wesleyan, Washington, Pa.
St. Vincent vs. Canisius, Buffalo.

EAST

Lafayette vs. Muhlenberg, Easton.
Lowell Textile vs. St. Michael, Lowell.
Maine vs. Conn. State, Orono.
Manhattan vs. St. Joseph, New York.
New York vs. Hobart, New York.
Princeton vs. Amherst, Princeton.
Rochester vs. Alfred, Rochester.
Rutgers vs. P. M. C., New Brunswick.
St. Bonaventure vs. Ithaca College, Olean.
St. Thomas vs. Western Maryland, Scranton.
Penn vs. Franklin-Marshall, Philadelphia.
St. John vs. Long Island, Annapolis.
Springfield vs. East Stroudsburg Teachers, Springfield.
Susquehanna vs. Moravian, Selinsgrove.
Syracuse vs. St. Lawrence, Syracuse.
Trinity vs. Colby, Hartford.
Tufts vs. Middlebury, Medford.
Union vs. Wesleyan, Schenectady.
Army vs. Furman, West Point.
Upsala vs. Cooper Union, East Orange.
Villanova vs. South Carolina, Villanova.
Yale vs. Bates, New Haven.
Boston U. vs. New Hampshire, Boston.
Boston College vs. Loyola (Balt.), Boston.
Bowdoin vs. Mass. State, Brunswick.
Brooklyn vs. Arnold, Brooklyn.
Brown vs. Rhode Island, Providence.
C. C. N. Y. vs. Catholic U., New York.
Clarkson vs. Hamilton, Potsdam.
Colgate vs. Case, Hamilton.
Columbia vs. Lehigh, New York.
Cornell vs. Niagara, Ithaca.
Dartmouth vs. Vermont, Hanover.
Delaware vs. De LaSalle, Newark.
Drexel vs. West Chester Teachers, Philadelphia.
Gettysburg vs. Juniata, Gettysburg.
Harvard vs. Buffalo, Cambridge.
Holy Cross vs. Providence, Worcester.
Worcester vs. Coast Guard, Worcester.
Fordham vs. Baltimore, New York.
Williams vs. Rensselaer, Williamstown.

OHIO

Ashland vs. Wooster, Ashland.
Cincinnati vs. Georgetown (Ky.), Cincinnati.
Heidelberg vs. Findlay, Tiffin.
Kent vs. Hiram, Kent.
Mt. Union vs. Bowling Green, Alliance.
Oberlin vs. Otterbein, Oberlin.
Ohio Northern vs. Bluffton, Ada.
Ohio State vs. Ohio Wesleyan, Columbus.
Toledo vs. Capital, Toledo.
Western Reserve vs. Denison, Cleveland.
Cedarville vs. Rio Grande, Cedarville.

MID-WEST

Wisconsin vs. Marquette, Madison.
Wheaton vs. LaSalle, Wheaton.
Western vs. Langston, Kansas City.
Wartburg vs. Wisconsin Mines, Clinton.
Wabash vs. Franklin, Crawfordsville.
Washington U. vs. Illinois College, St. Louis.
Valparaiso vs. Danville Teachers, Valparaiso.
Superior Teachers vs. Jamestown, Superior.
Spearfish Teachers vs. Madison Teachers, Spearfish.
St. Marys vs. Luther, Winona.
River Falls vs. Augsburg, River Falls.
Purdue vs. Kansas State, Lafayette.
Oklahoma vs. Tulsa, Norman.
Northwestern vs. Missouri, Chicago.
North Central vs. Kalamazoo, Naperville.
Monmouth vs. Burlington, Monmouth.
Minnesota vs. South Dakota, Minneapolis.
Michigan B vs. Mt. Pleasant Teachers, Ann Arbor.
Michigan vs. Michigan State, Ann Arbor.
Marquette Teachers vs. Oshkosh Teachers, Marquette.
Macomb Teachers vs. Knox, Macomb.
McCalester vs. St. John, St. Paul.
Lawrence vs. St. Norbert, Appleton.
De Pauw vs. Manchester, Greencastle.
Lake Forest vs. N. W. College, Lake Forest.
LaCrosse Teachers vs. Columbia (Ia.), LaCrosse.
Iowa State vs. Morningside, Ames.
Iowa vs. Bradley, Iowa City.
Indiana vs. Ohio U., Bloomington.
Illinois vs. Coe-Knox, Urbana.
Hope vs. Kalamazoo, Holland.
General Motors Tech vs. Port Huron, Flint.
Eau Claire Teachers vs. St. Paul Luther, Eau Claire.
Earlham vs. Muncie Teachers, Richmond.
Creighton vs. Haskell, Omaha.
Cedar Falls vs. Penn College, Cedar Falls.
Beloit vs. Dubuque, Beloit.
Augustana vs. S. Dakota Mines, Sioux Falls.

SOUTH

Alabama vs. Mississippi State, Montgomery.
Auburn vs. Erskine, Auburn.
American U. vs. Lynchburg, Washington.
Arkansas vs. Missouri Mines, Fayetteville.
Baylor vs. St. Edwards, Waco.
Catawaba vs. Newberry, Salisbury.
Charleston Teachers vs. Shurtleff, Charleston.
Chattanooga vs. Spring Hill, Chattanooga.
Davidson vs. Wash-Lee, Davidson.
Georgia vs. Virginia Poly, Athens.
Georgia Tech vs. Clemson, Atlanta.
Georgetown vs. Mt. St. Mary, Washington.
Guilford vs. Randolph-Macon, Greensboro.
Hampden-Sidney vs. Bridgewater, Hampden-Sydney.
Hampton vs. N. Carolina College, Hampton.
Kentucky vs. Sewanee, Lexington.
Johns Hopkins vs. Washington College, Baltimore.
King vs. Lincoln Memorial, Bristol.
LeMoyne vs. Campbell, Memphis.
Langley Field vs. Shenandoah, Langley.
Louisiana Tech vs. Copiah-Lincoln, Ruston.
Memphis Teachers vs. Arkansas College, Memphis.
Mercer vs. Howard, Macon.
Mississippi College vs. Louisiana College, Clinton.
Moorhead Teachers vs. Concordia, Moorhead.
Morgan vs. Cheyney Teachers, Baltimore.
Murfreesboro Teachers vs. Tennessee, Jr., Murfreesboro.
N. Carolina vs. Vanderbilt, Chapel Hill.
Piedmont vs. Cullowhee Teachers, Demorest.
Presbyterian vs. Lenoir-Rhyne Clinton.
Rice vs. Louisiana, Houston.
Richmond vs. S. Carolina State, Richmond.
Roanoke vs. Elon, Roanoke.
Shaw vs. St. Paul, Raleigh.
Southern Methodist vs. Texas Tech, Dallas.
S. Carolina A. and M. vs. Haines, Orangeburg.
Austin Teachers vs. Trinity, Nacogdoches.
Stout Inst. vs. Winona Teachers, Menomonie.
Ross Teachers vs. Simmons, Marfa.
Tennessee vs. Mississippi, Knoxville.
Tennessee Tech vs. Lambuth, Cookeville.
Tulane vs. Texas A. and M., New Orleans.
Tuskegee vs. 24th Infantry, Tuskegee.
Navy vs. William and Mary, Annapolis.
Virginia Military vs. Duke, Lexington.
Virginia vs. Maryland, Charlottsville.
Texas Christian vs. Daniel Baker, Fort Worth.
Virginia State vs. Bluefield, Petersburg.
Virginia Union vs. Greensboro A. and T., Richmond.
Texas vs. Centenary, Austin.
Wofford vs. High Point, Spartansburg.
Texas A. and M. vs. Kingsville Teachers, College Station.

FAR WEST

Wyoming vs. Chadron Teachers, Laramie.
Whitman vs. Linfield, Walla Walla.
Western State vs. Brigham Young, Gunnison.
Washington vs. Montana, Seattle.
Utah State vs. Montana State, Logan.
Utah vs. Colorado College, Salt Lake City.
Southern Cal. vs. Washington State, Los Angeles.
Santa Rosa vs. Modesto, Santa Rosa.
San Jose vs. San Francisco Teachers, San Jose.
San Diego Marines vs. New Mexico Aggies, San Diego.
St. Marys vs. Nevada, San Francisco.
Ricks vs. Idaho, Rexburg.
Pomona vs. San Diego, Claremont.
Oregon State vs. Stanford, Portland.
Oregon vs. Santa Clara, Eugene.
Colorado Mines vs. Colorado, Denver.
College Pacific vs. American Legion, Stockton.
California Tech vs. LaVerne, Pasadena.
California vs. Olympic Club, Berkeley.
Arizona vs. Loyola, Tucson.

SCHOLASTIC

LOCAL TEAMS ABROAD

Peabody at Johnstown.
South at Altoona.
Oliver at Turtle Creek Union.

CLASS AA

Monessen at McKeesport.
New Kensington at Norwin.

WESTERN PENNSYLVANIA

Altoona Apprentice at Bellefont Academy.
Youngwood at Greensburg.
Uniontown at Clairton.
Rankin at Wilkinsburg.
California at Donora.
Grove City at New Castle.
Mt. Lebanon at Ambridge.
New Brighton at Midland.
Arnold at Springdale.
Tarentum at Vandergrift.
Oakmont at Aspinwall.
Butler at Ellwood City.
Carnegie at Canonsburg.
Redstone at Hurst.
Latrobe at Jeannette.
Freedom at Rochester.
Homestead at Swissvale.
Freeport at Leechburg.
Har-Brack at Stowe Township.
Cresson at Spangler.
Emporium at Ridgway.
Indiana at Apollo.
Washington Township at Ligonier.
Akron West at Sharon.
Union Township at Grove City.
Meadville at Greenville.
Bookfield at Scienceville.
Windber at Bedford.
Braddock at Beaver Falls.
Punxsutawney at Reynoldsville.
Hollidaysburg at Clearfield.
All-Saints at Connellsville Parochial.
Phillipsburg at Bellefonte.
La Salle Prep at Huntington.
Carlisle at Lewistown.
Lock Haven at DuBois.
...well at Portage.
...ing Spring at Tyrone.
...T at Sheffield.
...cille at Johnsonburg.
... at Oil City.

INDEPENDENT

Hen... Park. vs. Harvey Snipes, Armstrong

GAMES SUNDAY

PENN CONFERENCE

Bellaire ... J. P. Riles at McKeesport Olympics.
...s at West View.

LIGHT... CONFERENCE

...n A. Section I.

Rox Rang... Scott Morgan (Greenlee Field).
Etna Sycam... at New Idea (Groveton).

...tion II.

Allison Park ... Kreiger-Marx.
Bloomfield C... St. Rosalia at... Broadway Mounts.
...dale Tigers.

Divisi... Section I.

St. John's at ...
Goose Goslins at Hoover Scholastics.
Irwin Mohawks ... J. Miller Club.

Sec... J. Doyles.

II.

Coraopolis Crimso...
Aliquippa Indians ... West End Ponzi, Twenty-seventh Ward.

Divisi...

Greenbar Club at F...
Corpus Christi at Gillack.
Twenty-third Ward ... A. C. Frankstown-Brushton.

North Side Juni...

Brighton Club at Crone...ction
Wabash Club at Trojan...
Harwood Club at Etna ...etics. ...amore Reserves.

County Junior Se...

Jaggi's Pastime at J. J. M...
Grau Club at Second Ward ...th.
Fourth Ward at File A. Clers.

Eastern Division.

Westmoreland City at McChe...
Vandergrift at Fayette City. ...own.

NATIONAL PROFESSIONAL ...UE.

New York at Green Bay. Chic... Cardinals at Portsmouth. Chicago ... Staten Island, Brooklyn at Boston ... at

ARENA MAKES BOW TONIGHT

TONIGHT'S FIGHTS

Battling Gizzy vs. Joe Marcus, 10 rounds; Davy Grove vs. Young Rudy, 8 rounds, and General Burr vs. Joey Bazzone and Sammy Paris vs. Charley Burns, 6 rounds each, Kapphan Arena, North Side.

Midget Wolgast vs. Pedro Villaneuva (non-title), 10 rounds, Hollywood, Cal.

James J. Braddock vs. Dynamite Jackson, 10 rounds, San Diego, Cal.

Archie Bell vs. Al Citrino, 10 rounds, San Francisco.

By HARRY KECK
Sports Editor.

Pittsburgh's newest boxing plant, the Arena, in Western avenue, North Side, opens its doors for business tonight, with Eddie Kapphan in the role of promoter. It's a spiffy, comfortable place, compact, with elevated seats, and is easy of access from the downtown section. Lew Raymond, formerly of New York, is the matchmaker, and they don't come any better than Lew in this line.

A district "natural" between Battling Gizzy, of Donora, and Joe Marcus, of Braddock, will serve as the windup of the inaugural show, which gets under way at 8:30 o'clock. Gizzy will be defending his local lightweight title, which he clinched in an elimination with Charley Baxter at Hickey Park, Millvale, recently.

FREAKISH BOXERS

Both Gizzy and Marcus are freakish fighters, swingers from the word go. Their bout ought to be packed with action. In view of their unorthodox styles, it either will be a pip of a fight or nothing to write home about. It can't be in between. They're extremists, and you either like them or you don't.

Young Rudy, of Charleroi, and Davy Grove, of the North Side, welterweights, box the eight-round semi-final. In the two sixes, Joey Bazzone, of McKeesport, meets General Burr, Negro welterweight, of Aliquippa, and Sammy Paris, of the Hill, takes on Charley Burns, bantamweight, of St. Michaels.

GARDEN TO BE CLOSED

There will be no show at Motor Square Garden next Monday night, due to the inability of the club to secure a suitable opponent for Ted Yarosz in the main bout. Yarosz won't fight Frankie Goosby, undefeated Negro star from California, who has made good here, and none of the top-notchers is available on short notice.

Matchmaker Jules Beck, of the Garden, still expects to operate as a promoter in the Moose Temple, along with his Garden job, and may open there within a few weeks.

An opponent is being sought by the new Kapphan Arena for Johnny Datto, Friday night of next week.

Maxie Beats Scozza; Dempsey Referee

MONTREAL, Quebec, Sept. 30.—(AP.)—Maxie Rosenbloom, generally recognized light heavyweight champion, slapped out a decision over Lou Scozza, of Buffalo, in a 10-round overweight bout at the Stadium last night.

Jack Dempsey, who served as referee, also became the principal point of interest for 15,000 fans who braved near-freezing weather to contribute to the aid of the unemployed. The bout itself was spiritless, but Dempsey kept things livened up a bit by combining his duties with autograph signing and answering greetings between rounds.

Local Polo Teams Play Again Sunday

With the hard-riding Voltz brothers in the saddle at opposing No. 2 positions, the One Hundred and Seventh Field Artillery and South Park poloists resume hostilities at South Park field Sunday in their seventh encounter.

The Artillerymen have won four of the six games already played, their last drubbing at the hands of the ascending Parkmen was by a score of 9-1.

Rain May Blo... Series Game Tomorrow

CHICAGO, Sept. 30.—(INS.)—Old man weather today vaguely threatened to spoil the party tomorrow at Wrigley Field where the New York Yankees and Chicago Cubs are scheduled to resume hostilities in the third game of the world series.

Increasing cloudiness was the forecast for tomorrow given out by C. A. Donnel, government weather observer. That indicates a possibility of rain, said the weatherman.

A frost descended in outlying sections of the city this morning, although fair and warmer weather was predicted for later in the day.

...nswanger Back ...om Trade Parleys

...am E. Benswanger, Pirate pres...t, was back at his desk today ... attending the world series g... in New York.

Ben... admitted he had discuss... possible Pirate deals with ri... magnates, but the negotiatio... have only begun. They may bea... later. The Pittsburgh mo... will leave tonight for Chicago ... see the remaining games of the series.

MISS VAN WIE, MRS. VARE IN GOLF FINAL

By GENE LORICK
International News Service.

SALEM COUNTRY CLUB, WEST PEABODY, Mass., Sept. 30.—(INS.)—Mrs. Glenna Collett Vare, of Philadelphia, and Miss Virginia Van Wie, of Chicago, gained the final of the women's national golf championship today.

Mrs. Vare, striving to annex her sixth national crown, turned back the last foreign threat in defeating Miss Ada MacKenzie, of Toronto, while Miss Van Wie eliminated Miss Charlotte Glutting, of South Orange, N. J., the "sensation" of the tournament, 4 and 3.

Four years ago, at Hot Springs, Va., in the national tournament, Mrs. Vare and Miss Van Wie were the survivors of the semi-final round, Mrs. Vare winning the final by the top-sided score of 13 and 12.

Today, Miss Van Wie turned in a better medal score than did Mrs. Vare, although both were over par.

Miss Van Wie had a much stiffer opponent in the 22-year-old girl from South Orange, who only three years ago "took up" the game. Miss Glutting took an early lead, holding it until the turn. At that point, the Chicago girl started shooting birdies, and won out on the fifteenth.

Tomorrow, Miss Van Wie and Mrs. Vare meet in the final, over the 36-hole distance.

The cards for the semi-final round follow:

Mackenzie out	464	553	465—42
Vare out	*53	463	555—**
Mackenzie in	454	65	
Vare in	454	54	
Van Wie out	455	454	454—40
Glutting out	443	654	555—41
Van Wie in	463	335	
Glutting in	463	546	

Story of Series Second Game, Play by Play

NEW YORK, Sept. 30.—(AP.)—The play-by-play description of the second game of the world series at the Yankee Stadium yesterday follows:

FIRST INNINGG

CUBS—Herman doubled down the third base line. English flied to Combs. Cuyler was safe on Crosetti's fumble, Herman taking third. Stephenson popped to Combs, Herman scoring after the catch. Demaree flied to Ruth. One run. One hit. One error. One left.

YANKEES—Combs walked. Sewell walked. Ruth fanned. Gehrig singled to right, scoring Combs, Sewell taking second. Lazzeri fouled to Hartnett. Dickey singled off Grimm's glove, scoring Sewell, Gehrig reaching third. Chapman fanned. Two runs. Two hits. No errors. Two left.

SECOND INNING.

CUBS—Grimm singled to center. Hartnett walked. Jurges sacrificed, Gomez to Gehrig. Warneke fanned. Herman fanned. No runs. One hit. No errors. Two left.

YANKEES—Crosetti popped to Jurges. Gomez fanned. Combs flied to Cuyler. No runs. No hits. No errors. None left.

THIRD INNING

CUBS—English flied to Ruth. Cuyler went out, Lazzeri to Gehrig. Stephenson doubled past Ruth. Demaree singled to right, scoring Stephenson. Grimm was out, Gomez to Gehrig. One run. Two hits. No errors. None left.

YANKEES—Sewell went out, Herman to Grimm. Ruth walked. Gehrig singled past Herman, Ruth taking second. Jurges threw out Lazzeri, the runners advancing. Dickey was passed intentionally. Chapman singled to right, scoring Ruth and Gehrig. Crosetti fanned. Two runs. Two hits. No errors. Two left.

FOURTH INNING

CUBS—Grimm singled off Sewell's glove. Hartnett fanned. Jurges forced Grimm, Crosetti to Lazzeri. Warneke fanned. No runs. One hit. No errors. One left.

YANKEES—Gomez went out, Warneke to Grimm. Combs singled through short. Sewell singled to left on the hit-and-run play, Combs going to third. Ruth bounded to Warneke and a double play resulted. Combs was trapped between third and home and tagged out by Hartnett. Hartnett then threw to Jurges, trapping Sewell who was run down and tagged out by Jurges. No runs. Two hits. No errors. One left.

FIFTH INNING.

CUBS—Herman fanned. English fanned. Cuyler tripled to deep right field. Sewell threw out Stephenson. No runs. One hit. No errors. One left.

YANKEES—Gehrig singled past Herman for his third hit. Herman threw out Lazzeri, Gehrig taking second. Dickey singled to right, scoring Gehrig. Chapman fanned and Dickey was doubled trying to steal second, Hartnett to Herman. One run. Two hits. No errors. None left.

SIXTH INNING

CUBS—Demaree flied to Chapman. Grimm grounded out to Gehrig. Hartnett was out, Crosetti to Gehrig. No runs. No hits. No errors. None left.

YANKEES—Crosetti flied to Demaree. Gomez fanned. Combs was thrown out by Herman. No runs. No hits. No errors. None left.

SEVENTH INNING

CUBS—Jurges lifted to Ruth. Warneke fanned. Herman flied to Combs.

YANKEES—Herman threw out Sewell. Ruth singled to right. Gehrig hit into a double play, Herman to Jurges to Grimm. No runs. No hits. No errors. None left.

EIGHTH INNING

CUBS—English singled to right. Cuyler flied to Combs. Stephenson singled over Sewell's head, English stopping at second. Demaree forced Stephenson, Gomez to Crosetti, English reaching third. Grimm forced Demaree, Crosetti to Lazzeri. No runs. Two hits. No errors. Two left.

YANKEES—Lazzeri singled over English's shoulder. Dickey hit into double play, Herman to Jurges to Grimm. Chapman fanned. No runs. One hit. No errors. None left.

NINTH INNING

CUBS—Hartnett singled to left, but was out trying to stretch it, Chapman to Crosetti. Jurges popped to Crosetti. Hemsley batted for Warneke and fanned. No runs. No hits. No errors. None left.

YANKEES—Unplayed.

PACIFIC COAST LEAGUE

RESULTS YESTERDAY

Missions	15	San Francisco	5
Sacramento	6	Oakland	4
Portland	11	Seattle	4
Hollywood	Rain	Los Angeles	

Grid Scores

COLLEGIATE

Jefferson	20	Simmons	0
Pacific U.	12	Columbia	12

SCHOLASTIC

Washington	18	Monaca	6

INDEPENDENT

Tarentum Fire.	13	Oakland Com.	0

Suits and Topcoats $50 to $65 L. P. Ittel Tailors 1410 Beaver Ave.

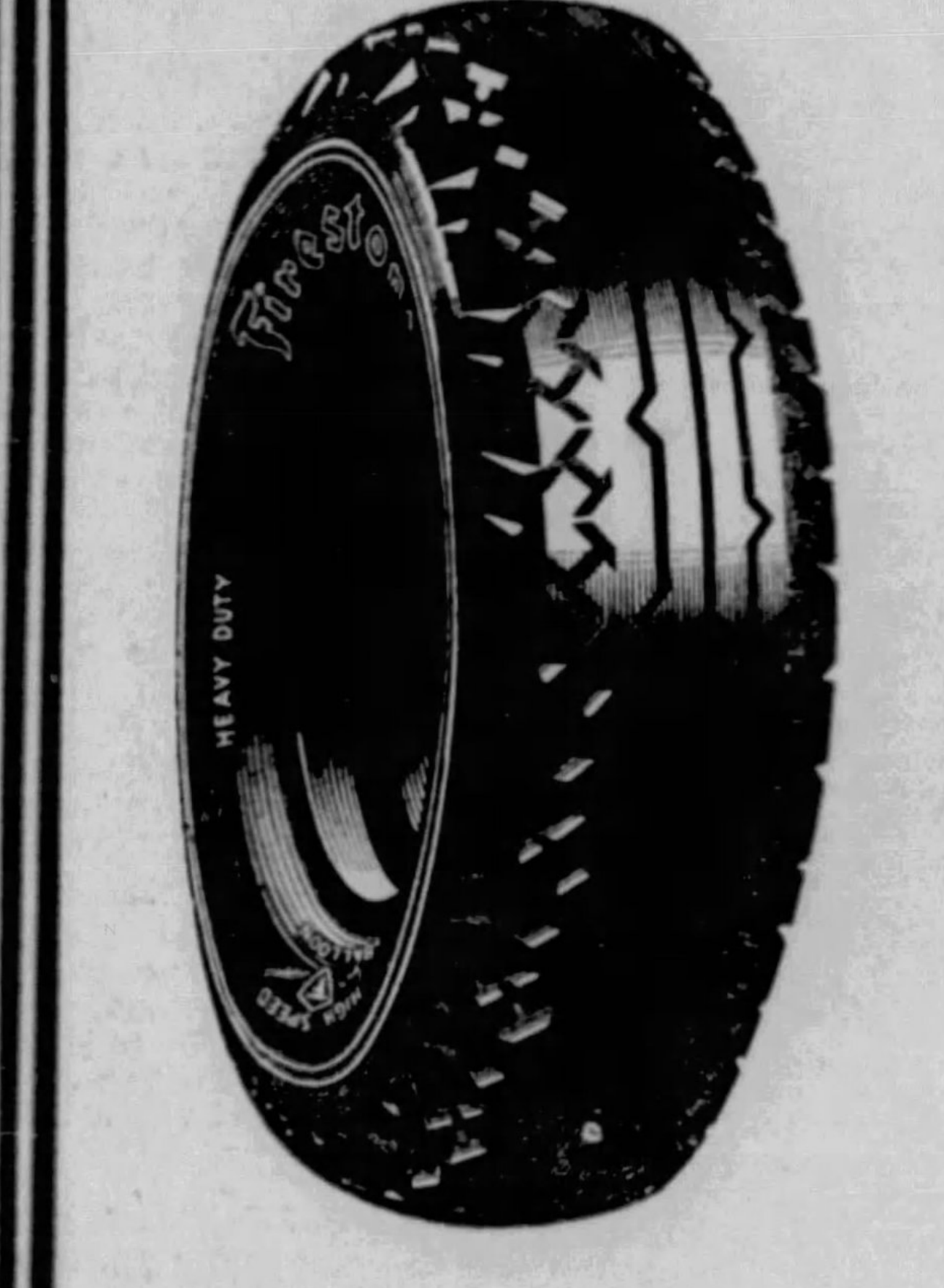

28th McCREERY'S Anniversary Sale!

Firestone TIRE SALE

During this Anniversary we are offering you a LIBERAL TRADE-IN ALLOWANCE on the purchase of Firestone HIGH SPEED & HIGH SPEED HEAVY DUTY TIRES

OLDFIELD	each	pair	SENTINEL	each	pair	COURIER	each	pair
4.40x21	$5.39	$10.50	4.40x21	$4.15	$ 7.96	4.40x21	$3.25	$6.36
4.50x21	$6.10	$11.90	4.50x21	$4.57	$ 8.94	4.50x21	$3.85	$7.52
4.75x19	$6.97	$13.60	4.75x19	$5.27	$10.24	4.75x19	$4.20	$8.20
5.25x18	$8.35	$16.20	5.00x19	$5.55	$10.80	30x3½	$3/15	$6.16

Other Anniversary Specials!

Genuine "Arvin" Hotwater Heater—installed $9.95
Firestone "Courier Type" Battery (and your old battery) $5.40
5-Gal. Can Firestone Oil (Pure Penna.) $3.15

Firestone Tires and Accessories purchased here will be installed immediately and without inconvenience to you.

(Firestone Tires and Accessories Dept.—Seventh Floor)

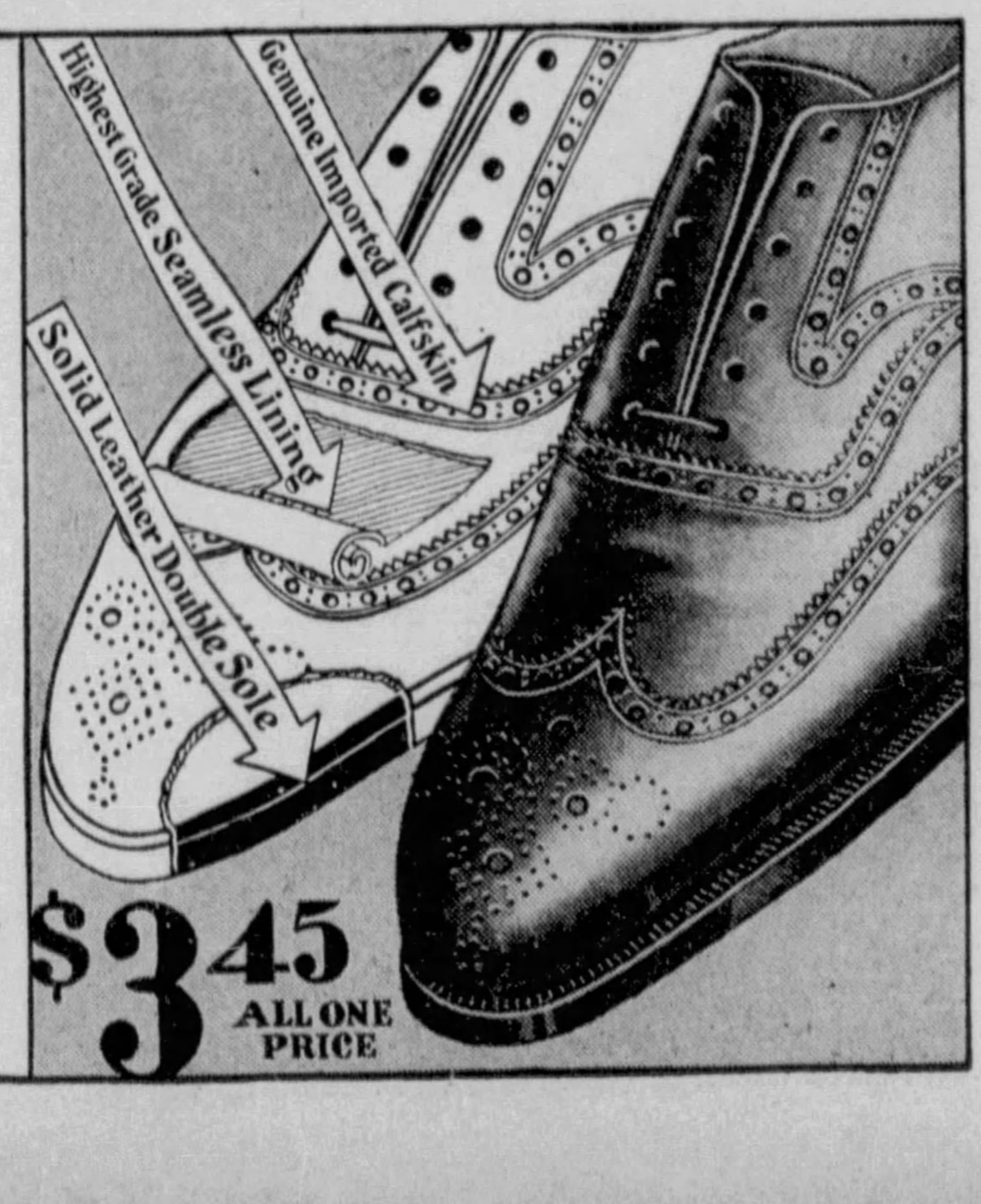
Highest Grade Seamless Lining
Genuine Imported Calfskin
Solid Leather Double Sole

$3.45 CAN BE YOUR • LIMIT •

Fine Imported Leathers and High Grade Construction

SEE CUT OPEN SHOES IN MY WINDOWS FOR PROOF OF VALUE

Truly Warner
Open Evenings
214 Fifth Avenue

$3.45 ALL ONE PRICE

NEVER WERE HATS SO GOOD . . . NEVER WAS IT MORE NECESSARY TO LOOK YOUR BEST . . . NEVER WAS THE PRICE MORE ATTRACTIVE

NOW $2.45

Truly Warner
214 Fifth Avenue
Open Evenings

WARNEKE WINS PRAISE OF RUTH

CUBS BAFFLED BY PITCHING OF GOMEZ

By BABE RUTH

Baseball's Highest Salaried Star.

EN ROUTE TO CHICAGO, ABOARD YANKEE SPECIAL, Sept. 30.—We had to swing against one great young pitcher in New York yesterday, but we had the good fortune to have another great one working on our side, and now we can see nothing ahead but success in this world series with the Cubs.

Babe Ruth

Lon Warneke, about whom we American League players read so much during the summer, proved to us that he was all they said he was.

The fact that we beat him does not take away the fact that he is quite a pitcher.

Gomez, of course, is better known. Lefty was a star through 1931, and he rang up 24 victories this year, seven of them against the A's. He turned in one of his best performances of the year in taking this second game by decision over the Cubs, and he probably could have beaten any pitcher starting against him today. A fumble and a bad hop alone prevented him from registering a shutout.

YANKS GET BREAKS

It was our good fortune to have such pitching on our side on a day when Warneke was working.

The Chicago hurler showed us a better curve ball than Bush, but it struck me that he was a bit unsteady in the early innings, apparently from trying too hard. After the third inning, we did not get very far with his fast ball or his snappy curve.

Yes, sir, Mr. Warneke is one of the best pitchers I have looked at this year.

The fact that we have won the first two games with something to spare, while not coming through with anything like a real batting rally, makes us all the more certain that the championship will be ours. We surely should win when we start to hit in clusters. So far, we have not made more than two hits in any inning, but we have had the good fortune to get them while bases on balls were being passed out.

WARNEKE NOT STEADY

The first three runs which were scored in the second game were the direct result of passes while Warneke was getting himself steadied down. Once he stopped walking us the innings became brief and the runs almost nothing.

These Cubs surely showed us plenty of snappy work around the infield, but they don't strike me as having so strong an attack as I had looked for. Perhaps that is explained in the fact that they have been swinging against two of the best pitchers in the American League, Ruffing and Gomez.

They tell me that the Cubs are tough to beat on their home field. We are looking for harder battles when we get to Chicago. The Yankees have been tough to beat at home all year and there is no overlooking the fact that we had some advantage, slight or otherwise, in playing the first two games at home.

PIPGRAS NEXT

I expect to see George Pipgras do our pitching in the third game of the series, and if George shows anything like the form he has displayed in the late weeks of the season, we should make it three in a row on Saturday.

It looks as if they can't stop Lou Gehrig in this series, and when Lou is hitting at his normal clip we don't lose many games. I think we have two of the best men I ever saw at the top of a batting order. They have to pitch to Combs and they have to pitch to Sewell.

(Copyright, 1932, Christy Walsh Synd.)

Gomez Makes Bruins Hibernate—Bugs

By ARTHUR (BUGS) BAER

EN ROUTE TO CHICAGO, Sept. 30.—With Gomez pitching marbles for keeps the Cubs went into their second hibernation of the series in New York yesterday.

Lefty had what it takes to make the other guy do without it.

And it wasn't a bad baseball game when you figure that Boston, Cleveland and Detroit aint seeing any.

The Yanks followed old Colonel Moseby's plan of getting there first with the mostest men. It was a sniping contest from start to finish. The only player who took a second helping of beer, wine and iron was Cuyler. He knocked himself a three-bagger and ran it out personally. The others just stepped up to the plate and slapped little singles that looked like popsicles flying off the handle.

Warneke did a nice job of pitching and is the first Cub thrower who wasn't impeached in office. He stuck the full eight halves and deserved to win. That's the same thing Cain told Abel.

It looked more like a baseball game yesterday and was anybody's contest except Manager Grimm's. But the Chicago boys expect to do better on their own linoleum. They know which way to run there and a man can kick a grounder and still get a lot of fan mail.

There's a pretty good series going on in New Jersey. The Newarks are playing the Minneapolis team at night because somebody got out an injunction stopping 'em from using Babe Ruth's daylight.

But the best series of today was out in Michigan where a posse cornered seven bank robbers in a swamp. Chance for Connie Mack to sell 'em two more players so they can put a full team in the field.

The writer has seen so many baseball series that he wishes Col. Ruppert would pep this one up some way. Knocking over a catcher isn't bad. But why not get some ginger into the base running? When a man starts to steal second send two good men with him for interference. One to take out the shortstop and the other to pile up the second baseman. Not a bad idea. We'll make a note of it the next time we see Judge Landis.

The composite score of the series is now: Yanks, yes; Cubs, no.

(Copyright, 1932, Universal Service, Inc.)

LONDOS VICTOR

WASHINGTON, Sept. 30.—(AP.)—Jim Londos, claimant of the heavyweight wrestling title, last night downed Jim McMillan, Chicago challenger, in 58 minutes.

SERIES RIVALS SHIFT ACTION TO CHICAGO

(Continued from Page Forty-two)

record of making 10 hits—all singles—off Warneke.

Lou Gehrig said he could not recall when anything so strange had happened in this slugging troupe's output of base hits.

Cubs Desperate

EN ROUTE TO CHICAGO WITH CHICAGO CUBS, Sept. 30.—(AP.)—The world series of 1932 rolled westward today, bound for Chicago and the third game between the Yankees and the Cubs there tomorrow and the sudden end of baseball's classic engagement as well, unless the Bruins do something drastic immediately about a very serious situation.

As the battle scene shifted from the Yankee Stadium to Wrigley Field, the Yankees had stowed away their tenth straight world series victory, a record no other club in the history of baseball can challenge.

STAR HURLERS LOSE

They belted Guy Bush, Burleigh Grimes and Bob Smith when hits meants runs to win a dreary opener, 12 to 6. And yesterday, still making a minimum of effort do a maximum of work, they clubbed away at young Lon Warneke, the tall, spare Arkansas farmer boy, and took a brilliant, exciting duel, 5 to 2.

Desperate for a victory that could have evened the game count Manager Charley Grimm lifted Mark Koenig, veteran of past world series triumphs with the Yankees, from his newly-won post at shortstop because the former infield mate of Tony Lazzeri had damaged his left wrist. He dropped Bill Jurges into Koenig's place and supplanted Johnny Moore in center field with Frank Demaree, a right-handed hitter.

He did all these things. He started the best pitcher he has, as far as records go; and his strategy worked. Young Demaree knocked in one of the two Bruin runs. Jurgess, brilliant afield though he failed to hit safely, figured in three double plays. Warneke pitched a courageous, studious, sometimes sparkling ball game.

PASSES COSTLY

And still Manager Grimm and his Cubs rolled through the outlands today, two games down in the battle for the world championship, facing the task of winning four of the next five games. Grimm said:

"Bases on balls, that's the thing that has licked us so far. We're trying too hard. We're too tense in the pinches."

Against the Cub background of regret there showed today even more brilliant by comparison the masterly pitching of another youngster, 21-year-old Vernon Gomez, the left-handed Spaniard from California.

Carrying on the effectiveness of Charley Ruffing, who fanned 10 in the first game, the slender Castilian who chews on $1,200 worth of bridge work bought by the Yankee business office, set eight of the Bruins down on strikes.

The Yankees, led by three singles from the bat of Gehrig, who started Bush's downfall the opening day with a home run, hit Warneke safely 10 times, but never for more than one base. Warneke fanned seven.

WASHINGTON WINS

BEAVER FALLS, Pa., Sept. 30.—Washington High School's football team defeated a plucky Monaca High eleven under the lights at Reeves Stadium here last night, 18 to 0. Morris, Washington fullback, scored two of his team's touchdowns, Watson, left halfback, getting the other.

GAINS VICTOR

LONDON, Sept. 30.—(AP.)—Larry Gains, British Empire heavyweight champion, gained a decision over Salvatore Ruggirello, giant Italian, in a 12-round bout last night at Albert Hall.

Series Scorers Too Charitable To Suit Nick

By NICK ALTROCK

Baseball's Comedian

EN ROUTE TO CHICAGO, Sept. 30.—Well, folks, it was another triumph of beer over chewing gum when the Rupperts and Wrigleys mixed yesterday.

Nick Altrock

The only thing that puzzles me is that the experts are coming out right.

It was a nice battle of kid pitchers, only Gomez had a bunch of rich uncles with oodles of timely basehits on his side of the family tree.

Warneke pitched a nice game after the first inning, too, but Lonnie showed some Arkansas strategy when he passed the first two men to face him to get at Babe Ruth. Then he struck out the Bam. It looked like he was staging a fairy tale when along came the dragon that is known as Lou.

LOU GEHRIG HERO

So far Gehrig is the hero of this world series. The Cubs are willing to crown him with poison ivy right now.

In the third Babe Ruth looked like he was suffering from sleeping sickness instead of a peevish appendix. Babe let Stephenson poke one past him that they christened a two-bagger, although it looked like a single and an error to me. This fall the scorers are so charitable I wouldn't be surprised to see them dressed up in whiskers as Salvation Army Santa Clauses when the series is over.

The very next play Demaree singled out to Ruth's domain and the Babe juggled that one and made such a bum throw to the plate that Stephenson scored standing up. In fact, he could have counted coming in on stilts. So far this ain't Babe's series any more than it is the Cubs'.

Yesterday the crowd was bigger but there were still plenty empty seats dotting the landscape. Either New York is not taking the world series seriously or else it is getting ready for the fall apple-selling season. The crowd was around 50,000 but still it's hard for a player to do his best when he figures every vacant seat he sees is costing him around 27 cents.

NICK NOT AFRAID

Well, we are headed for Chicago and I am not afraid because all the bombing is being done in Massachusetts this fall.

We have got a world series on our hands, but the principal topic of repartee seems to be Simmons, Haas and Dykes being sent to the White Sox. If Connie Mack isn't busting up his ball club, he is certainly taking it apart to find out what failed to make it tick, and from the way the Chisox have been playing lately, for the three castoffs it's like going from the A's to the Z's.

The Yankee ball club certainly entertained us experts swell in New York with free grub and Annie Oakley transportation to the ball park. From the way the sports scribes eat, none of them is in any danger of being taken for Ghandi.

(Copyright, 1932, Christy Walsh Synd.)

Fight Results

At Fairmont—Frank Reilly defeated John (K. O.) Terry, 8 rounds; Jimmy Reilly defeated Howard Smith, rounds; Young Riffle knocked out Earl Akers, first round; Dick Woodward defeated Ken Nutter, 4 rounds.

At London, England—Larry Gains defeated Salvatore Ruggirello, 12 rounds.

At New York—Tony Canzoneri, world lightweight champion, won by a technic knockout over Lew Kirsch, 3 rounds (non-title bout); Eddie (Kid) Wolfe defeat Emil Rossi, 10 rounds.

At Montreal—Maxie Rosenbloom, w light-heavyweight champion, defeated Scozza, 10 rounds (non-title bout).

At Tacoma—Fred Lenhart defeated Jo Georgi, 8 rounds; Lee Page and Gonzales drew, 6 rounds.

DUKES PRIMED FOR GROVERS

(Continued from Page Forty-two)

Duquesne eleven ever has been called upon to face—the game with Pitt. Amos learned his football under the Warner system, though he has varied it with formations of his own and with some learned from his college coach, Andy Kerr.

The Tipoff

The word is out that West Virginia has a surprise in store for Pitt's football captain, Bulldog Reider, other than the ones the Mountaineer gridders have ready for the cocky Panther leader. The medical school of the university is going to honor the Bulldog in a novel way.

Hank Day has his Wash-Jeffers primed for their inaugural tussle tomorrow with West Virginia Wesleyan, a West Virginia Wesleyan that must take the field minus the services of the greatest star in Bobcat history, the incomparable Cliff Battles. With Battles gone, the Bobcats figure to be just another ball club, for even the presence of the great halfback in the lineup last year did not prevent Wash-Jeff from winning, 14-0.

Two fine linemen will be on exhibition in the Stadium tomorrow as Tech and Geneva meet in Co-Captain Hooks Sample and Captain Sam Cooper, of the Covenanters. Cooper rates along with the best defensive players in the area. Sample figures to be one of the outstanding college guards in the East.

Crawfords, Stars Move to Altoona

The major league All-Stars and the Pittsburgh Crawfords are scheduled to resume their series this afternoon at Altoona, the third contest of the series being slated. Last night's game, booked for Greenlee Field, was called off on account of cold weather.

The teams will resume play at Greenlee Field tomorrow afternoon and move to Cleveland for a noon and evening and move to Cleveland for a game Sunday.

SPORT VIGNETTES

It is beginning to yawn on the fans that the Yankees had a right to win the American League pennant, after all . . . There was a time when it wouldn't have been healthy for a rival club to venture into Chicago with two world series wins under its belt and no gun on its hip . . . But the Yanks are coming, the Yanks are coming . . . The way he has been sold down the river to the White Sox by Connie Mack, you'd think that fellow's name was Per Simmons . . . Only thing the Sox can do with him is exhibit him at the Fair.

Jack Zivic, just back from the Schmeling-Walker fight in New York, is a great booster for the German heavyweight . . . "He has everything," is Zivic's sum-up, "and I look for him to accomplish what no other man ever has done, lose and regain the heavyweight championship of the world . . . He got the jump on Walker when he dropped him with a right hand punch in the first round, took it easy the next three rounds, trying to lure Walker into a trap for a finishing punch, and then set about to knock him out. . . . I think Max could have stopped Mickey early in the fight if he had gone after him, but he is a smart ringman . . . He is what I would call an aggressive counter fighter . . . He keeps moving in and crowding his opponent, but always is on the alert to step back and then in again with his right when he sees an opening . . . He has a great right hand punch and his timing with it is perfect. . . . Walker never had a chance. . . . In fact, he had nothing in the ring but his heart."

Zivic elaborated on Schmeling's strategy . . . "The reason Max did not keep after Mickey after that first round jump was because, after a while, a boxer learns that when an opponent is stung he will rush in and try to bluff him into believing he is not hurt," he said. "That is the time to hold back and let him come and counter . . . I know because I've been hurt and rushed in and I've had 'em hurt and rushing after me . . . To carry the fight to a wounded foe is to invite disaster . . . You'll get a better shot at him if you let him tear in at you and beat himself."

Joe Marcus, who meets Battling Gizzy in the 10-round main bout of the opening show at the Kapphan Arena tonight, is a heady gent in the ring. . . . The fans who saw him snare a win over Johnny Datto at the Meyers Bowl last week will attest to this fact. . . . In the eighth round of that battle, Datto scored with a left hook to the head that knocked Marcus to a sitting position on the ropes from which he could not raise himself. . . . Arms down and helpless, he talked Datto out of hitting him again. . . . "Don't hit me, I'm down; don't hit me, I'm down," he repeated, as Datto moved close. . . . Datto hesitated and was lost, for at that moment the referee came to Marcus' aid.

The official told the boxer he couldn't rest on the ropes. . . . "Count over me," stalled Marcus. . . . The referee said he couldn't because Marcus wasn't on the floor. . . . "Then help me off the ropes," said Marcus, and the referee did, whereupon Joe went to his knees for a rest, after which he was able to pull himself together and finish the round and fight and grab the referee's decision . . . But for Marcus' quick thinking, Datto, and not Joe, would be in there with Gizzy tonight.—HARRY KECK.

LOCAL WOMAN GOLFER LEADS

CAMBRIDGE SPRINGS, Pa., Sept. 30.—A field of star women golfers from Western and Northwestern Pennsylvania set out this morning for the second 36 holes of play in the annual Riverside Golf Club's invitation tournament with last year's runner-up, Miss Mary Kuhn, of the Pittsburgh Field Club, out in front with a first day score of 43-45—88.

The Pittsburgh girl played game golf yesterday to lead the field and last year's champion, Mary Lucas, of Oil City, who finished a single stroke in arrears. She got off to a poor start, but rallied like a champion to move out in front.

An even dozen managed to break 100 yesterday, all but three being from the Pittsburgh district. Miss Kuhn's handicap enabled her to finish ahead in the low net rating with an 81. Yesterday's first division scores follow:

Alice Gundelfinger, Montour Hts.	98	13—85
Mrs. W. K. Garber, Oakmont	95	8—87
Mary McCune, Montour Heights	94	11—83
Betty Abernathy, Oakmont	92	7—85
Mary Kuhn, Field Club	88	7—81
Mrs. F. M. Sloan, Edgewood	107	10—97
Mrs. W. H. Duff, Oakmont	104	11—93
Gertrude Lucas, Wanango	89	7—82
Mrs. H. Banghart, Conewango	104	14—90
Mrs. C. T. Evans	101	14—87
Mrs. H. P. Roth, Wildwood	107	14—93
Mrs. W. F. McCrady, Edgewood	108	15—93
Mrs. M. Stoddart, Conewango	104	14—90
Mrs. Gail Hamilton, Conewango	110	11—99
Mrs. J. V. Miller, Kahkwa	110	15—95
Violet Troutman, Pgh. C. C.	94	9—85
Mrs. S. C. Lewars, Field Club	97	8—89
Mrs. C. I. Wendt, Field Club	99	6—93
Mrs. W. A. Irvin, Field Club	96	12—84
Mrs. C. Lehman, Westmoreland	97	7—90

The second division was paced by Mrs. W. R. Berkmayr, of Wanango, who shot a 96. In the third division, Margaret Davidson, of Montour Heights, led with a 102.

Pair of Knockouts Mark Elks' Bouts

A brace of knockouts provided the thrills at the amateur boxing show staged by the Allegheny Elks on the North Side last night. In a fast and exciting go that went the limit, Vince Browning, of the Twenty-seventh Ward Republican Club defeated Cliff Armstrong, of the North Side A. C. The men are 160-pounders.

Mike Barto, of the Buff A. C., knocked out Tony Ryan, of the Cyclone A. C., in the second round and Billy Marsh, of the Twenty-seventh Ward Club won by a technical knockout over Campbell DeAngelo, of the Buff A. C., in the first round. The summary:

112-pound class—Matt Oznak, Emerald A. C., defeated Tony Deperno, Buff A. C., 3 rounds.

126-pound class—Billie Marsh, Twenty-seventh Ward Club, won by a technical knockout over Campbell De Angelo, Buff A. C., first round.

135-pound class—Mike Barto, Buff A. C., knocked out Tony Ryan, Cyclone A. C., second round. Nick Rosso, Buff A. C., defeated Billy Neiss, Twenty-seventh Ward Club, 3 rounds.

147-pound class—John Thomas, Twenty-seventh Ward Club, defeated Billy Dohmen, Buff A. C., 3 rounds.

160-pound class—Joe Jeffries, North Side A. C., defeated Zeke Walker, Buff A. C., 3 rounds. Vince Browning, Twenty-seventh Ward Club, defeated Cliff Armstrong, North Side A. C., 3 rounds.

Hall Sets World Three-Cushion Mark

SAN FRANCISCO, Sept. 30.—(AP.)—It took the breaking of a world record last night for Joe A. Hall, Pacific Coast and former National amateur three-cushion billiard champion, to defeat Lew Floaten, Oakland titleholder, in their inter-city cue match here.

In the final block, Hall shattered the former record of 13 consecutive billiards, held by Louis Bassi, of New York, by making 16 billiards.

RACES POSTPONED

WASHINGTON, Pa., Sept. 30.—Auto and motorcycle races are scheduled for the Arden Downs Speedway for Saturday afternoon, October 8. The races originally were slated for tomorrow, but were postponed at the request of many of the drivers, who ask for more time to get their cars in shape.

POLO SERIES CARDED

The Fox Chapel and Library polo teams are to meet in the first of a two-game series at the Library field at 3 o'clock tomorrow afternoon. The second game of the series will be played on Sunday. To get to the Library field follow route 88 to Donaldson's Corner, from which point the route will be indicated by arrows.

DIANA FISHWICK WINS

LONDON, Sept. 30.—(AP.)—Diana Fishwick is the new English women's golf champion. She beat Beryl Brown, of Formby, today, 5 and 4, in the final 36-hole match over the Royal Ashdown Forest course in Sussex.

NOTICE!
SALE OF 3127
STANDARD MAKE TI ES
To Be Sold to the Public
From the Warehouse
Pittsburgh & West Va. Railro Bldg.
Located at 315 Ferry St., Cor. h Ave.
NOTHING RESERVED—EVERYTHING GO!
NO REASONABLE OFFER REFU WARRANTY
ALL FIRST-CLASS—GUARANTEED STANDA

30x3½ 29x4.40	 4.40-21	Heavy Duty	3.00
29x4.50 30x4.50	4.50-20 4.50-21	Heavy Duty	$3.50
28x4.75 29x4.75	4.75-19 4.75-20	Heavy Duty	$4.00
29x5.00 30x5.00	5.00-19 5.00-20	Heav Dut	$4.50
28x5.25 29x5.25 30x5.25 31x5.25	5.25-18 5.25-19 5.25-20 5.25-21	He D	$5.00
28x5.50 29x5.50 30x5.50	5.50-18 5.50-19 5.50-20	vy y	$5.75
30x6.00 31x6.00 32x6.00 33x6.00	6.00-18 6.00-19 6.00-20 6.00-21	eavy Duty	$6.50
30x6.50 31x6.50 32x6.50 30x6.75	6.50-18 6.50-19 6.50-20 6.75-18	Heavy Duty	$7.50

OTHER SIZES PRIC PROPORTION TELY LOW
DOORS OPEN M 8 A. M. TO 7 P. M.
No Telephone —No Telephor Orders

COLLEGE
CARNEGIE TECH VS. GENEVA
THE STADIUM . SATURDAY, OCTOBER 1
Greatly reduced prices for all seats.
BEST RESERVED SEATS.................$1.10
RESERVED SE End Sections..............$ .55
FOOTBALL

NO. 252.

AN ORDINANCE—Authorizing the issuance of a warrant in favor of Henry Busse for payment of the cost of extra work incurred in the construction of a Building Superstructure for Brilliant Electric Pumping Station with Appurtenances and Accessories, in the amount of Eleven Hundred Eighty and no one-hundredth Dollars ($1,180.00), chargeable against and payable from appropriation before made for said improvements.

WHEREAS, the City of Pittsburgh entered into a contract with Henry Busse for the building superstructure for Brilliant Electric Pumping Station, and in connection with the same it became necessary to order him to do certain work, which extra work was approved by the Public Works Committee on September 29, 1931, in the sum of $190.00; on December 1, 1931, in the sum of $715.00, and on December 29, 1931, in the sum of $275.00, aggregating $1,180.00, and

WHEREAS, Under the provisions of the Act of May 23rd, 1874, known as "The Wallace Act" the City of Pittsburgh is authorized to direct the payment of any claim against the City without previous authority of law, where the City has received the benefit of the same. Now, therefore

SECTION 1. Be it ordained and enacted by the City of Pittsburgh, in Council assembled, and it is hereby ordained and enacted by the authority of the same. That the Mayor and the City Controller are hereby authorized and directed to respectively issue and countersign a warrant in favor of Henry Busse, in the amount of Eleven Hundred Eighty and no one-hundredth Dollars ($1,180.00), for payment of the cost of extra work, certified to by the Director of the Department of Public Works, incurred in carrying out Contract Controller's No. 3910, duly entered into with said contractor for the Construction of a Building Superstructure for Brilliant Electric Pumping Station with Appurtenances and Accessories, and charge same to money set aside by Ordinance No. 213, Approved May 8th, 1930, from Code Account No. 287, Water Bonds of 1926.

SECTION 2. That any Ordinance or part of Ordinance conflicting with the provisions of this Ordinance, be and the same is hereby repealed, so far as the same affects this Ordinance.

Passed in Council Sept. 19, 1932.
Approved Sept. 27, 1932.
CHARLES H. KLINE, Mayor.
Recorded in O. B. Vol. 44, page 677.

NO. 253.

AN ORDINANCE—Authorizing the issuing of a warrant in favor of the Animal Rescue League of Pittsburgh for the sum of $1,055, covering the arrest, care and disposal of unlicensed dogs found running at large in the streets of the City of Pittsburgh, during he month of July, 1932, and providing for the payment thereof.

SECTION 1. Be it ordained and enacted by the City of Pittsburgh, in Council assembled, and it is hereby ordained and enacted by the authority of the same. That the Mayor is hereby authorized and empowered to issue and the City Controller to countersign a warrant in favor of the Animal Rescue League of Pittsburgh, for the sum of $1,055, covering the arrest, care and disposal of unlicensed dogs found running at large in the streets of the City of Pittsburgh, during the month of July, 1932, and charge the same to Code Account No. 1458, Item B—Miscellaneous Services, Dog Pound, Bureau of Police.

SECTION 2. That any Ordinance or part of Ordinance conflicting with the provisions of this Ordinance, be and the same is hereby repealed so far as the same affects this Ordinance.

Passed in Council Sept. 19, 1932.
Approved Sept. 27, 1932.
CHARLES H. KLINE, Mayor.
Recorded in O. B., Vol. 44, page 678.

NO. 254.

AN ORDINANCE—Authorizing the issuing of a warrant in favor of the American Gas Accumulator Company for the sum of $471.86, for maintenance and repairs to gas traffic beacons for November and December, 1931, and charging same to Code Account No. 1192, Item B, Miscellaneous Services, Bureau of Traffic Planning.

WHEREAS—The estimated amount of $6,500.00 provided in contract No. 8704, Controller's No. 3878, awarded March 6, 1931, is insufficient to pay all the claims for the year and there is still owing to the American Gas Accumulator Company the sum of $471.86; Therefore,

SECTION 1. Be it ordained and enacted by the City of Pittsburgh in Council assembled, and it is hereby ordained and enacted by the authority the same. That the Mayor be and he hereby authorized and directed to issue and the City Controller to countersign, warrant in favor of the American Gas Accumulator Company for the sum of $ .86, covering maintenance and repairs to as traffic beacons during the months of November and December, 1931, and charge the same to Code Account No. 1192, Item B, Miscellaneous Services, Department of Public Safety, Bureau of Traffic Planning.

SECTION 2. That any Ordinance or part of Ordinance conflicting with the provisions of this Ordinance, be and the same is hereby repealed so far as the same affects this Ordinance.

Passed in Council Sept. 19, 1932.
Approved Sept. 1932.
CHARLES H. KLINE, Mayor.
Recorded in O. B., Vol. 44, page 679.

NO. 255.

AN ORDINANCE—Changing the name of Sycamore street, between Shiloh street and Carson street, to "East Sycamore street."

SECTION 1. Be it ordained and enacted by the City of Pittsburgh, in Council assembled, and it is hereby ordained and enacted by the authority of the same. That the name of Sycamore street, between Shiloh street and Carson street, shall be and the same is hereby changed to "East Sycamore street."

SECTION 2. That any Ordinance or part of Ordinance conflicting with the provisions of this Ordinance, be and the same is hereby repealed so far as the same affects this Ordinance.

Passed in Council Sept. 19, 1932.
Approved Sept. 27, 1932.
CHARLES H. KLINE, Mayor.
Recorded in O. B. Vol. 44, page 679.

NO. 256.

AN ORDINANCE—Providing for the letting of a contract or contracts for the furnishing of shoes for the Department of Public Welfare (Outdoor Relief) and providing for the payment thereof.

SECTION 1. Be it ordained and enacted by the City of Pittsburgh, in Council assembled, and it is hereby ordained and enacted by the authority of the same. That the Mayor and the Director of the Department of Supplies shall be and they are hereby authorized, empowered and directed to advertise for proposals and to award a contract or contracts to the lowest responsible bidder or bidders for the furnishing of shoes for the Department of Public Welfare, for outdoor relief at a cost not to exceed the sum of fifty thousand ($50,000) dollars, in accordance with an Act of Assembly entitled, "An act for the government of cities of the second class," approved the 7th day of March, A. D. 1901, and the various supplements and amendments thereto and the ordinances of City Council in such cases made and provided, same to be chargeable to and payable from Bond Fund No. 113.

SECTION 2. That any Ordinance or part of Ordinance conflicting with the provisions of this Ordinance, be and the same is hereby repealed so far as the same affects this Ordinance.

Passed in Council Sept. 19, 1932.
Approved Sept. 27, 1932.
CHARLES H. KLINE Mayor.
Recorded in O. B., Vol. 44, page 680.

NO. 257.

AN ORDINANCE—Providing for the letting of a contract or contracts for the furnishing of Twenty-five hundred more or less Blankets, for the Pittsburgh City Home and Hospitals, and providing for the payment thereof.

SECTION 1. Be it ordained and enacted by the City of Pittsburgh, in Council assembled, and it is hereby ordained and enacted by the authority of the same. That the Mayor and the Director of the Department of Supplies shall be and they are hereby authorized, empowered and directed to advertise for proposals and to award a contract or contracts to the lowest responsible bidder or bidders for the furnishing of Twenty-five hundred (2,500) more or less Blankets for the Pittsburgh City Home and Hospitals, at a cost not to exceed the sum of Four Thousand eight hundred ($4,800.00) Dollars, in accordance with an act of Assembly entitled, "An Act for the government of Cities of the Second Class," approved the 7th day of March, A. D., 1901, and the various supplements and amendments thereto and the ordinances of City Council in such cases made and provided, same to be chargeable to and payable from Code Account No. 1337, Equipment, Department of Public Welfare.

SECTION 2. That any Ordinance or part of Ordinance conflicting with the provisions of this Ordinance, be and the same is hereby repealed so far as the same affects this Ordinance.

Passed in Council Sept. 19, 1932.
Approved Sept. 27, 1932.
CHARLES H. KLINE, Mayor.
Recorded in O. B., Vol. 44, page 680.

NO. 258.

AN ORDINANCE—Fixing the width and position of the sidewalks and roadway of Daleland avenue and establishing the opening grades of Daleland avenue and Carnahan road as laid out and proposed to be dedicated as legally opened highways by John Collavo in plan of lots of his property in the Twentieth Ward of the City of Pittsburgh, named "Collavo Place Plan."

SECTION 1. Be it ordained and enacted by the City of Pittsburgh, in Council assembled, and it is hereby ordained and enacted by the authority of the same. That upon the approval of a certain plan of lots named, "Collavo Place Plan" proposed to be laid out by John Collavo of his property in the Twentieth Ward of the City of Pittsburgh the width and position o walks and roadway of Daleland the grades to which Daleland a Carnahan road as shown thereo accepted as public highways of shall be as hereinafter set forth

DALELAND AVENUE.

THE SIDEWALKS shall each h form width of 13 feet and shall and be parallel to their respecti lines.

THE ROADWAY shall have a width of 24 feet and shall occupy t tion of the street lying between t walks as above described.

THE GRADE of the south 13-fo line shall begin at the line dividing t of Pittsburgh and the Borough of tree at an elevation of 465.11 feet; falling at the rate of 16 per cent f distance of 31.02 feet to a point of at an elevation of 460.15 feet; thence concave parabolic curve for the distan 100 feet to a point of tangent at an e tion of 447.03 feet; thence at the ra 10.23 per cent for the distance of feet to a point of curve at an elevatio 439.09 feet; thence by a concave para curve 106.44 feet in length joining a fa grade of 3 per cent for the distance 53.22 feet to the east line of the "Coll Place Plan" at an elevation of 434.61 f

CARNAHAN ROAD.

THE GRADE of the northerly 25-f line shall begin at a point on a con parabolic curve at the line dividing the C of Pittsburgh and the Borough of Gre tree, distant south 52 degrees 23 minut east 16.05 feet from the point of curve said curve at an elevation of 505.29 fee thence by said parabolic curve for a di tance of 70.60 feet to the intersection o the east line produced of the "Collav Place Plan" at an elevation of 503.50 feet The total length of the above mentioned convex parabolic curve is 175 feet and the respective elevations of the point of curve, tangent intersection and point of tangent are 505.40 feet; 505.15 and 498.15 feet.

SECTION 2. That any Ordinance or part of Ordinance conflicting with the provisions of this Ordinance, be and the same is hereby repealed so far as the same affects this Ordinance.

Passed in Council Sept. 19, 1932.
Approved Sept. 27, 1932.
CHARLES H. KLINE, Mayor.
Recorded in O. B., Vol. 44, page 681.

NO. 259.

AN ORDINANCE—Authorizing and directing the grading, paving and curbing of Sussex Avenue, from Woodbourne Avenue to the City Line at Dorchester Way, including the construction of a storm sewer, catch basins and connections for the drainage thereof, including, as may be necessary, the grading of approaches on streets affected thereby and sinking of exploratory test holes; letting a contract or contracts therefor, and providing that the costs, damages and expenses of the same be assessed against and collected from property specially benefited thereby, and providing, further, for the payment of the City's share thereof.

SECTION 1. Be it ordained and enacted by the City of Pittsburgh, in Council assembled, and it is hereby ordained and enacted by the authority of the same. That Sussex Avenue, from Woodbourne Avenue to the City Line at Dorchester Way, be graded, paved and curbed, and a storm sewer, catch basins and connections constructed for the drainage thereof, and that, as may be necessary, approaches be graded on streets affected thereby and exploratory test holes be sunk.

SECTION 2. The Mayor and the Director of the Department of Public Works are hereby authorized and directed to advertise, in accordance with the acts of Assembly of the Commonwealth of Pennsylvania, and the Ordinances of the said City of Pittsburgh, relating thereto and regulating the same, for proposals for the grading, paving and curbing of said street between said points, including the construction of a storm sewer, catch basins and connections for the drainage thereof including, as may be necessary, the grading of said approaches and sinking of exploratory test holes; the contract or contracts therefor to be let in the manner directed by the said Acts of Assembly and Ordinances; and the contract price or contract prices, if let in separate contracts, not to exceed the total sum of $30,000.00 which is the estimate of the whole cost as furnished by the Department of Public Works.

SECTION 3. The costs, damages and expenses of the same shall be assessed against and collected from properties specially benefited thereby in accordance with the provisions of the Acts of Assembly of the Commonwealth of Pennsylvania relating thereto and regulating the same, and the City's share thereof shall be chargeable to and payable from Bond Fund No. 293, Street Bonds, 1928.

SECTION 4. That any Ordinance or part of Ordinance conflicting with the provisions of this Ordinance, be and the same is hereby repealed so far as the same affects this Ordinance.

Passed in Council Sept. 19, 1932.
Approved Sept. 27, 1932.
CHARLES H. KLINE, Mayor.
Recorded in O. B., Vol. 44, page 682.

NO. 260.

AN ORDINANCE — Autrorizing and directing the grading, paving, curbing and otherwise improving of California Avenue, from the first angle west of Sedgwick Street to Sedgwick Street, including the construction of a storm sewer for the drainage thereof and the laying of water lines and appurtenances thereon, including, as may be necessary, the grading of approaches in streets affected thereby and sinking of exploratory test holes; letting a contract or contracts therefor, and providing that the costs, damages and expenses of the same be assessed against and collected from property specially benefited thereby, and providing, further, for the payment of the City's share thereof.

SECTION 1. Be it ordained and enacted by the City of Pittsburgh, in Council assembled, and it is hereby ordained and enacted by the authority of the same. That California Avenue, from the first angle west of Sedgwick Street to Sedgwick Street, be graded, paved, curbed and otherwise improved, a storm sewer for the drainage thereof be constructed and water lines and appurtenances be laid thereon, and that, as may be necessary, approaches be graded on streets affected thereby and exploratory test holes be sunk.

SECTION 2. The Mayor and the Director of the Department of Public Works are hereby authorized and directed to advertise, in accordance with the acts of Assembly of the Commonwealth of Pennsylvania, and the Ordinances of the said City of Pittsburgh relating thereto and regulating the same, for proposals for the grading, paving, curbing and otherwise improving of said street between said points including the construction of a storm sewer for the drainage thereof and the laying of water lines and appurtenances thereon including, as may be necessary, the grading of said approaches and sinking of exploratory test holes; the contract or contracts therefor to be let in the manner directed by the said Acts of Assembly and Ordinances; and the contract price or contract prices, if let in separate contracts, not to exceed the total sum of $40,000.00, which is the estimate of the whole cost as furnished by the Department of Public Works.

SECTION 3. The costs, damages and expenses of the same shall be assessed against and collected from properties specially benefited thereby in accordance with the provisions of the Acts of Assembly of the Commonwealth of Pennsylvania relating thereto and regulating the same, and the city's share thereof shall be chargeable to and payable from Bond Fund No. 293, Street Bonds, 1928.

SECTION 4. That any Ordinance or part of Ordinance conflicting with the provisions of this Ordinance, be and the same is hereby repealed so far as the same affects this Ordinance.

Passed in Council September 19, 1932.
Approved September 27, 1932.
CHARLES H. KLINE, Mayor.
Recorded in O. B., Vol. 45, page 1.

NO. 261

AN ORDINANCE—Authorizing an Agreement between the Carnegie Institute and the City of Pittsburgh for the purchase of steam for heating purposes at the Phipps Conservatory, and stipulating terms of payment therefor.

SECTION 1. Be it ordained and enacted by the City of Pittsburgh, in Council assembled, and it is hereby ordained and enacted by the authority of the same. That the Mayor and the Director of the Department of Public Works of the City of Pittsburgh are hereby authorized and empowered to execute an agreement with the Carnegie Institute for the purchase of steam for heating purposes at the Phipps Conservatory, which agreement shall be as follows:

ARTICLES OF AGREEMENT

MADE the —. day of ————, 1932, between the Carnegie Institute (hereinafter called the "Institute"), a corporation of Pennsylvania having its place of business in the City of Pittsburgh, party of the first part, and the City of Pittsburgh (hereinafter called the "City"), a municipal corporation of Pennsylvania located in the County of Allegheny, party of the second part;

WHEREAS—The Institute owns and operates a boiler plant situate on property in the Fourteenth Ward, Pittsburgh, in which it generates the steam for use in its buildings, and the City owns and operates a public conservatory known as the Phipps Conservatory, located in Schenley Park in the City of Pittsburgh near the Institute, in which it uses steam for heating purposes, and the City desires to purchase from the Institute all steam to be used in the Phipps Conservatory, and the Institute is willing to sell such steam to the City without profit to the Institute;

NOW THIS AGREEMENT WITNESSETH, That in consideration of the premises, it is agreed between the parties as follows:

FIRST: The City agrees to construct, maintain and operate at its own cost and expense a pipe line for transportation of steam to the Phipps Conservatory from the boiler plant of the Institute, and also a hot water return line from the Conservatory to

OM CUB

CIT

LOC FA

he lines so ant of the ted by the have been e plant of chase from e agrees to steam necessary Phipps Conpurchased at en the line so s present plant nstall and maintain to the Institute, easuring devices rom time to time, the steam trans- m the boiler plant led by the City as s or measuring de- nthly by the Institute antity of steam fur- te to the City. The right to examine and r measuring devices and of at any time. The cost d maintenance of the me- easuring devices shall be y. he period ending December ty shall pay to the Institute nty-five (25c) cents for each of steam so furnished which gree is the estimated reason- o the Institute for that period eneration of such steam without he Institute. December 31, 1933, the City shall e Institute for the steam so fur- the actual cost to the Institute for neration of steam based on the pro- n that the steam furnished to the bears to all the steam produced and from the present or any future plant he Institute. The actual cost of gen- ting the steam shall include all charges the steam generating plant of the Insti- te for labor, fuel, compensation and boiler nsurance, water treatment, maintenance, supplies, replacements and repairs.

THE CITY shall also pay to the Institute in addition to the actual cost charge or the estimated reasonable cost, as above set forth, the additional sum of twenty (20c) cents per 1000 pounds of steam so furnished to cover depreciation of the plant of the Institute which sum the parties agree is a fair and reasonable charge for such depreciation without profit to the Institute.

IT IS FURTHER agreed, however, that if after December 31, 1933, by reason of increased capacity and improved equipment of the steam generating plant of the Institute, it should appear that the charge of twenty (20c) cents per 1000 pounds of steam to cover depreciation is in excess of or below a fair depreciation charge, the depreciation charge above set forth shall be increased or diminished in an amount to be agreed upon by the parties hereto.

BILLS FOR the steam so furnished to the City shall be rendered to it by the Institute on or about the first day of each month for steam delivered during the preceding month, and shall be paid by the City on or before the twentieth day of the month in which such bills are rendered.

FOURTH: This agreement shall continue for the period expiring December 31, 1933, and thereafter from year to year until terminated by either party by six months' notice in writing of its intenton so to do.

FIFTH: The Institute shall incur no liability for failure to furnish steam to the City if such failure be due to any cause other than its own gross negligence.

IN WITNESS WHEREOF, this agreement is signed and executed for the Carnegie Institute by its President and Secretary, and for the City of Pittsburgh by Charles H. Kline, Mayor, and Edward G. Lang, Director of the Department of Public Works, the day and year first above written, and the common and corporate seals are duly affixed hereto.

CARNEGIE INSTITUTE,
By......................
President.
Attest:
....
Secretary.
CITY OF PITTSBURGH
By......................
Mayor.
Attest:
....
Secretary to the Mayor.
By......................
Director of the Department of Public Works.
Attest:
....
This Agreement approved as to form:
....
City Solicitor.
Countersigned:
....
City Controller.

SECTION 2. That any Ordinance or part of Ordinance conflicting with the provisions of this Ordinance, be and the same is hereby repealed so far as the same affects this Ordinance.

Passed in Council, September 26, 1932.
Approved September 28, 1932.
CHARLES H. KLINE, Mayor.
Recorded in O. B., Vol. 45, page 2.

NO. 262.

AN ORDINANCE—Authorizing the Mayor and the Director of the Department of Public Works to advertise for proposals and to award a contract or contracts for the reconstruction of the existing 72-inch brick sewer on South Eighth Street, from a point about 90 feet south of the existing outlet at the Monongahela River, to a point about 180 feet south of the existing outlet at the Monongahela River, including, as may be necessary, the excavation of exploratory test holes, and authorizing and setting aside the sum of Eight Thousand ($8,000.00) Dollars from Bond Fund 109, for the payment of the costs thereof.

SECTION 1. Be it ordained and enacted by the City of Pittsburgh, in Council assembled, and it is hereby ordained and enacted by the authority of the same. That the Mayor and the Director of the Department of Public Works shall be and they are hereby authorized and directed to advertise for proposals and to award a contract or contracts to the lowest responsible bidder or bidders for the reconstruction of the existing 72-inch brick sewer on South Eighth Street, from a point about 90 feet south of the existing outlet at the Monongahela River, to a point about 180 feet south of the existing outlet at the Monongahela River, including, as may be necessary, the excavation of exploratory test holes.

COMMENCING at the existing sewer South Eighth street, at a point about feet south of the existing outlet at the Monongahela River thence southwardly along South Eighth street, to a point about 180 feet south of existing outlet at the Monongahela River. Said sewer reconstruction to be 72 inches in diameter. The said contract or contracts to be awarded for a sum not to exceed Eig Thousand ($8,000.00) Dollars, and the Mayor and the Director of the Department of Public Works are hereby authorized and directed to enter into a contract or contracts with the successful bidder or bidders for the performance of the work in accordance with the laws and ordinances governing said city.

SECTION 2. That for the payment of the costs thereof, the sum of Eight Thousand ($8,000.00) Dollars, or so much thereof as may be necessary, is hereby set apart and appropriated from Bond Fund 109, and the Mayor and the Controller are hereby authorized and direc respectively to issue and countersign warrants drawn on said fund for the pa ment of the cost of said work.

SECTION 3. That any Ordinance or part of Ordinance conflicting with the provisions of this Ordinance, be and the same is hereby repealed so far as the same affects this Ordinance.

Passed in Council September 26, 1932.
Approved September 28, 1932.
CHARLES H. KLINE, Mayor.
Recorded in O. B., Vol. 45, page 4.

NO. 263.

AN ORDINANCE—Providing for the letting of a contract or contracts for making certain improvements and repairs to Heths Run Bridge, Larimer Avenue Bridge and Meadow Street Bridge, and providing for the payment of the cost thereof.

SECTION 1. Be it ordained and enacted by the City of Pittsburgh, in Council assembled, and it is hereby ordained and enacted by the authority of the same. That the Mayor and the Director of the Department of Public Works are hereby authorized and directed to advertise for proposals and to award a contract or contracts to the lowest responsible bidder or bidders for making the following improvements and repairs, and to enter into a contract or contracts with the successful bidder or bidders for the performance of the work in accordance with the laws and ordinances governing said city.

	Estimated Cost.	Code Account
For the construction of curb guards and sidewalks on Heths Run Bridge	$4,000.00	109
For the construction of curb guards on Larimer Avenue Bridge and Meadow Street Bridge	3,800.00	107
	$7,800.00	

SECTION 2. That for the payment of the cost thereof, the sums respectively set forth in Section 1 of this Ordinance, or so much thereof as may be necessary, amounting in the aggregate to $7,800.00, shall be and the same are hereby set aside and appropriated from the several code accounts designated in Section 1, and the Mayor and the City Controller are hereby authorized and directed to respectively issue and countersign warrants drawn on said funds for the payment of the cost of said work.

SECTION 3. That any Ordinance or part of Ordinance conflicting with the provisions of this Ordinance, be and the same is hereby repealed so far as the same affects this Ordinance.

Passed in Council September 26, 1932.
Approved September 28, 1932.
CHARLES H. KLINE, Mayor.
Recorded in O. B., Vol. 45, page 5.

Death Notices 1

BURKE—On Wednesday, September 28, 1932, at 2 a. m., MARY BURKE (nee McCandless), aged 85 years, widow of John Burke. Funeral from the family home, 222 Butler street, Etna, on Saturday, October 1, at 8 a. m. Solemn high mass at St. Joseph's Church, Sharpsburg, at 9 a. m. Friends invited.

BUTZ—On Wednesday, September 28, 1932, at 5:40 a. m., ERNEST J. BUTZ (ANDREW), husband of Katherine Mall Butz and father of Mrs. Myrtle Bruggeman and Eva Butz. Funeral from his late residence, 111 Waldorf street, North Side, Friday evening at 8 o'clock. Friends invited. Interment Saturday morning at 10 o'clock.

BYERS—On Wednesday, September 28, 1932, at 5:15 p. m., at her late residence, 207 Edward avenue, Mt. Lebanon, SARAH LOSTER, beloved wife of Charles R. Byers. Remains at the Edward B. Laughlin funeral home, 3310 West Liberty avenue, South Hills, where services will be held Friday, September 30, at 8 p. m. Friends invited. Interment private, Saturday morning. Kindly omit flowers.

CONEBY—On Thursday, September 29, at Meadowland, Pa., Allison Stop, WILLIAM CONEBY, in his 76th year. Funeral Monday at 2 o'clock from the home of his sister-in-law, Mrs. Henry Coneby. Interment in Oak Springs Cemetery, Canonsburg.

CUNNINGHAM—On Thursday, September 29, 1932, Dr. DAKEN W., husband of Minnie Frank and father of Mary Cunningham, late of Meadville, Pa. Friends received at Will S. Allen's funeral home, 608 Warrington avenue at Beltzhoover, from 2 to 5 and 7 to 10 p. m. Funeral services on Saturday, October 1, at 2:30 p. m., at the First Presbyterian Church, Bellevue, Pa. Friends invited. (Meadville and Uniontown papers please copy.)

EISAMAN—On Tuesday, September 27, 1932, at 8:05 p. m., A. A. EISAMAN, husband of Martha Novak Eisaman. Funeral from his late home, 28 North Grandview avenue, Crafton, on Saturday, October 1, at 2 p. m. Interment in Chartiers Cemetery, Carnegie.

ELLIS—On Thursday, September 29, at 5:10 p. m., PAMELA BECK, beloved wife of Frank G. Ellis, in her 77th year. Funeral services at her late residence, 444 Union avenue, Ingram, on Sunday afternoon at 2 o'clock. Friends invited. Interment in Mt. Royal Cemetery. Flowers gratefully declined.

ELY—On Friday morning at 1:45 o'clock, Mrs. ANNA J. ELY, widow of Martin F. Ely, 21 Academy avenue, Mt. Lebanon, Pa. Time later.

FORNEY—On Friday, September 30, 1932, at 8:25 a. m., ELIZABETH J. LOCHINGER FORNEY, beloved wife of Peter F. Forney, aged 70 years. Funeral from the family home, 610 Mansfield avenue, Twentieth Ward. Time later.

FORSE—On Thursday, September 29, 1932, at 10:40 a. m., JOHN H. FORSE, beloved husband of Elizabeth McLaughlin Forse, in his 85th year. Funeral services at the residence of his daughter, Mrs. A. W. Abbott, 102 Ralston place, Mt. Lebanon, on Sunday, October 2, at 3 p. m. Friends invited. Interment Monday morning.

GINNITY—On Friday, September 30, 1932, at 9:30 a. m., Mrs. ANNIE KELLY, wife of T. J. Ginnity, in her 57th year. Funeral from her late residence, 7226 Travella boulevard, East End, on Monday, October 3, at 8:30 a. m. Solemn requiem mass at Corpus Christi R. C. Church, Lincoln avenue, at 9 a. m. Friends are invited. (Bristol, Pa., papers please copy.)

LANDER—On Thursday, September 29, 1932, at 10:20 p. m., EMMA J. LANDER (nee Alderson), widow of William F. Lander and mother of Pierce, Ross, Fred, Charles and Robert, at the residence of her son, Fred J. Lander, 3415 Delaware avenue. Services at the chapel of George F. Smith, 1200 Federal street, North Side, on Sunday, October 2, at 2:30 p. m. Interment in Indianapolis.

LEECH—On Thursday, September 29, at 5:30 p. m., Mrs. JENNIE McCORMICK LEECH, widow of Robert Franklin Leech, in her 85th year. Services at the home of her son, James Clair Leech, 165 Irwin avenue, Ben Avon, Friday evening at 8 o'clock, and on Saturday at 2 p. m. in the First Presbyterian Church of Sandy Lake. Interment at Oak Grove Cemetery.

MAURER—On Friday, September 30, 1932, at 2:30 a. m., JOHN P. MAURER, in his 72nd year, husband of Anna Miller Maurer. Funeral services at the home of Schellhaas & Son, 707 East street, North Side, Saturday evening at 8 o'clock. Friends invited. Interment private Sunday morning at 10:30 o'clock.

McBRIDE—On Thursday morning, September 29, 1932, at 7 o'clock, EDWIN McBRIDE, beloved husband of Lydia McBride (nee Broderick). Funeral services will be held at the family home, 708 Excelsior street, Allentown, on Sunday at 2:30 o'clock. Friends invited. Interment in South Side Cemetery.

NEEL—On Thursday, September 29, 1932, at 12:30 a. m., CHARLES C. NEEL, husband of Margaret Neel. Funeral services at his home, 521 Fourth street, Monongahela, on Sunday, October 2, at 2:30 p. m. Interment in Monongahela Cemetery.

REDDINGER—On Wednesday, September 28, 1932, at 6 a. m., DAVID, husband of Helen Reddinger, aged 49 years. Funeral from the family home, 1313 Main street, Sharpsburg, on Saturday, October 1, at 9:30 a. m. High mass of requiem at St. Joseph's Church at 10 o'clock. Friends are invited.

SHANER—On Thursday, September 29, 1932, at 4:30 p. m., ELMER F., son of Augusta Shaner (nee Geiser), and the late George W. Shaner. Services at the family home, Kittanning road, O'Hara Township, on Sunday, October 2, at 2:30 p. m. Friends invited.

STEWART—On Thursday, September 29, at 1:15 p. m., WILLIAM J. STEWART, husband of Margaret L. Miller, in his 84th year. Funeral services at his late residence, Hastings avenue, Oakdale, Pa., on Saturday, October 1, at 2:30 p. m. Please omit flowers.

TRITSCHLER—At her late residence, 321 Seward street, Duquesne Heights, on Thursday, September 29, 1932, BARBARA SEMMELMAN TRITSCHLER, in her 73rd year. Remains at the parlors of William Slater & Sons, Virginia avenue and Kearsarge street, Mt. Washington, where services will be held on Sunday, October 2, at 3 p. m. Friends are invited.

WEAVER—On Thursday morning, September 29, 1932, at 7:20 o'clock, OLIVER CHARLES, husband of Anna Saling Weaver. Services at his late residence, 205 East Gennessee avenue, Glenshaw, Pa., on Saturday afternoon at 3 o'clock. Interment private.

WRIGHT—On Tuesday, September 27, at 9:15 p. m., at the Presbyterian Hospital, Pittsburgh, J. L. WRIGHT, husband of Sarah Assion Wright. Funeral from his late home, 303 Fifth avenue, Carnegie. Funeral on Saturday, October 1, at 8:30 a. m. Requiem high mass at St. Luke's R. C. Church at 9 a. m. Interment in Holy Souls Cemetery. Friends are invited.

MOUNT ROYAL MAUSOLEUM. Entombment space available. AT 3829.

ALLEGHENY COUNTY MEMORIAL PARK INFORMATION PHONE ATLANTIC 9847.

In Memoriam 1-B

In memory of my loving husband, Thomas W. McKee, who died five years ago today, September 30, 1927.

Five years have passed: Our hearts still sore.
As time goes on we miss you more.
Your cheerful voice, your welcome face;
No one can fill your vacant place.
Sadly missed by wife, daughter and grandson.

Florist 1-C

GIDAS Spray, $3; basket, $5. 3707 Forbes st. MA 1753.

Funeral Directors 1-D

FUNERALS COMPLETE
FROM $135.00 UP
Grime & Blair
4112 Main St. Schenley 3000.

Church Announcements

ST. PAUL'S Spiritual church, 3519 Penn av., 3 & 8 daily. Miss Leese & Mrs. Crowley.

Lost and Found 2

Lost and Found ads are broadcast over WCAE, Radio Voice of Pittsburgh Sun-Telegraph.

DOG—9 weeks old, brown puppy, 4 white feet, nose, tail, collar; Sun., Sept. 18; child's pet; reward. HE 0145.

DOG—Fox terrier, brown face, brown spot on neck, white body; strayed from Riverview Park Dist. FA 8891.

DOG—Scotty puppy, strayed from Penn ave., nr Friendship, Wed. noon. SC 7859.

DOG—Black, lost nr. Clairton rd., license No. 7135. 53 Climax st., Beltzhoover.

DOG—Pomeranian, all black, answers to Tilly; child's pet, reward. MO 9227.

FOX TERRIER—White, black markings, blind, long tail, lost in Brookline. LO 2521.

LOST—Large enclosure envelope containing legal papers, left on Negley street car, Monday, Sept. 26, arriving at Highland Park barn about 6 p.m.; reward. AT 5644.

LOST—A Real Estate Savings & Trust Co. pass book. Liberal reward if returned to Fred Joos, 821 Moravian st., N. S.

LOST—Big tabby cat, brown and reddish tan. Name Bobby. Reward. Return to 904 N. Canal St., N. S.

LOST—Tire, tube and rim Thurs. eve., Negley ave., nr. Stanton; reward. SC 9250.

RING—Diamond, lost on Liberty ave., near Wabash Bldg.; reward. Grant 2833.

RING, diamond, lost downtown Wednesday; reward. FA 7594 or 7040.

SMALL blk. & tan male dog strayed, Knoxville dist., Tues., Sept. 13; rew. EV 3357.

FOUND ON STREET CARS AND BUSES
SUNDAY, SEPT. 25.
Watch, route 68.
MONDAY, SEPT. 26
Key, Mt. Lebanon Motor Coach.
TUESDAY, SEPT. 27
Fountain pen, route 75.
WEDNESDAY, Sept. 28.
Purse, route 71.
Key ring, Mt. Lebanon motor coach.
Information concerning these articles may be had by calling Pittsburgh Railways Company, Lost Department, Grant 7450. Ask for Extension 148.

Personals 3

CASH HIGHEST PRICES Paid for Old Gold, Silver, Bridgework and Platinum.
Gallinger's, 929 Liberty Ave.

SPEECHES and papers prepared on all subjects—for all occasions. Prompt. Satisfactory service guaranteed. Three Dollars ($3.00) for each 1,000 words. Give us a trial order. THE SPEAKERS LIBRARY, Washington (Takoma Park), D. C.

CASH FOR OLD GOLD, SILVER, GOLD BRIDGEWORK. AT 4318.
PGH. GOLD REFINING CO., 518 PGH. LIFE BLDG.

AN ACRE OF LAND and a small cottage for less than you are paying for rent. Let us show you; 15 miles from Courthouse, on new KDKA blvd. North Allegheny Acres. Hazel 7070.

CASH For old gold, silver, bridge work. AT 0621. H. & L. RFG. CO., 515 CLARK BLDG.

SKIN disorders treated and all facial blemishes removed. Dr. Gehrs, 402 Nixon Bldg. Atlantic 1104. (Licensed).

MORSE DETECTIVE SERVICE—Secret investigation. CA 1407. P. O. 644, Pgh.

DR. JANE BLANCHARD'S true medicine for women; no equal. 2817 East, N. S.

RATS, Mice, Roaches, Bedbugs exterminated. Ross Co., 321 Fulton Bldg. AT 8147.

LADIES—Exp. woman will give facials and body massage in your home. CH 2241.

ENTERTAINERS for stags, banquets, reas. Tommy Nolan. FA 8946. CO 7777.

PRIVATE investigators, confidential, reliable, reasonable rates. Oakmont 1547.

FURNITURE MOVING AND STORAGE. HAUGH & KEENAN S. & T. CO. MO 6700.

Barbers 3-A

BARBER COLLEGE—3-mo. course, $25; working permit guaranteed. 408 3d ave.

Male Help Wanted 4

ELECTROLUX, Inc., Investment Bldg., will put 2 men to work at once.

MAKE money selling Xmas cards. Pgh. Art, 1118 Investment Bldg., 239 4th ave.

MAKE real money NOW. Apply 201 Law & Finance Bldg.

MEN
Three for route work, permanent with about 40c per hour while learning. Apply 521 Bessemer Bldg.

MEN—(2) to handle new territory. Airway, Law & Finance Bldg.

WANTED—2-ton dump trucks for hauling at once. Mayflower 0164.

WANTED—Auto trimmer. Write D 271, Sun-Telegraph.

YOUNG man for permanent position. 306 Investment Bldg.

Male Help Instruction 4-A

POSITIONS open for well-trained men. Let us prepare you for one of today's best-paying trades. Pgh. School of Trades, Dept. "6," 405 Penn ave.

WORK for Uncle Sam. $105-$191 mo.; men—women, 18 to 50, steady. Hundreds post-depression government jobs, prepare now. List pos. Free. Write immed. Franklin Institute, Dept. 397-F, Rochester, N.Y.

WANTED—Names men-women, 18 to 50, wishing steady post-depression gov't jobs, $105-$158 mo., common education suff. Full particulars, sample coaching FREE. Apply today T-233 Sun-Telegraph.

Female Help Wanted 6

MOTHER'S helper under 21 to stay nights, $2 week. Lehigh 2531-R.

SALESLADIES, full, spare time, big pay, new free merchandising plan. Suite 513, 235 Fourth ave.

WOMAN—Over 30, intelligent, active, good health; hours 9 to 4; must have good appearance. Appointment necessary. Atlantic 2679.

WOMEN (4) to work with manager and take orders; commission, transportation, salary if you qualify; permanent work. Apply 3 p. m., Room 804, 536 4th ave.

MENTION THE SUN-TELEGRAPH WHEN ANSWERING ADVERTISEMENTS.

Female Help Instruction 6-A

LEARN BEAUTY CULTURE at GRIFFITHS BEAUTY SCHOOL
Day and Night Classes. Terms Arranged. Cor. Penn Ave. and Stanwix St. AT 4031.

Work Wanted 10

CARPET and linoleum laid, new work measured, sewed and laid; remodeling a specialty; estimates furn. Penhurst 7196.

Furs Cleaned and glazed, $2.50 and up; jackets made from coats, $17; no extra charge whatever; guaranteed. LO 2403-J.

PAPERING, PAINTING, PLASTERING Sanitas, expert hanging, $2.50 up, with paper $4 rm.; removed, $2.50. HE 3066.

CARPENTER with good local reference wants work of any kind. Montrose 0110.

LIBERTY Mattress Co. Matresses sterilized, rebuilt, feather comforts made. SC 4239.

PAPERHANGING, 12c roll; work guar.; go anywhere; paper if desired. HA 2447.

PAPERHANGING, $2.50 rm.; both edges trim.; guar; plastering. MA 2064, SC 9455.

PAPERHANGING $3 rm., trim both edges, go anywhere. Carrick 2105-J.

PITTSBURGH ASSN IMP. OF POOR
Free Employment Bureau
SKILLED MECHANICS. HANDY MEN. Carpenters, Painters, Plumbers, Electricians, etc. Coal Carriers, Housemen, Orderlies, Handy Men, Farmers, Pick and Shovel, etc. Capable dependable, family men personally known to us. Help us find these men work. Free Employment Bureau, 428 Duquesne way, Atlantic 4183.

POSITION WANTED by rel. y'g man, 7 yrs. exp. in ready-to-wear; show c'd writ., wind. trim., adv. Exc. ref. Call McKeesport 25650. Ask for Mr. Rainforth.

ROOFS repaired, painting, wall washing, exp. men, very cheap. MA 2064, SC 9455.

Situations Wtd., Female 11

A-1 Cook, general housework, city, ref., experience. Hiland 8267-R.

COOK exp. in general housework desires position with adult family; best ref.; wages $12 week. Brandywine 0486-W.

COOK—Rare beautiful dishes, luncheons, dinner part.; will consider pos. HI 1569-J.

DAY work by experienced white woman, $1.50, or by week; ref. Cedar 3766-M.

GOOD cook, general housework; ref.; colored girl. Churchill 7631.

NURSE—Hospital training, 10 yrs. exp. Best ref. Desires steady homelike place. $10 week. Write M-165 Sun-Telegraph.

Sale, Business Opportun. 12

BEAUTY PARLOR, centrally located, downtown district; CHEAP. AT 5494.

FRUIT store, East End district, doing good business; owner must sacrifice; good reason for selling. Court 4229.

SHOE REPAIR SHOP
Fully equipped, reasonable price, good location with steady trade; must sell owing to bad health; must change climate. 138 Brownsville rd., Mt. Oliver, Boro.

SUBSCRIBE to a new stock market letter; free trial for balance of week; terms $5 month; letters mailed night before. Write L 165, Sun-Telegraph.

SWIMMING POOL, with filtration plant, dance hall, cottage on premises. Write Box 22, R. D. No. 7, Bellevue, Pa.

WILK.—Confectionery, old est., cor. loca., nr. schools, sacrifice $350. EM 9825.

CLASSIFIED ADS ARE AMONG THE GREATEST MONEY-SAVERS KNOWN.

Wanted, Business 14

Beauty Aids

FREE—50c bottle shamp. with $2.35 Croquignole Per. Marks, 432 4th av. CO 9210.

Blinds

BLINDS Cleaned. Lower prices. Isel Crystal Process. Sterling 2653.

BLINDS CLEANED— Acme Pro. CH 1910.

Brickwork

BRICK-WORK, chimney repairs, hse. pointing, garages; cheap; guar. BR 1371-J.

Dressmaking and Remodeling

FUR—CLOTH COATS RELINED, $3. Dressmaking, alterations, remodeling any ladies' garments VERY REAS. MA 9977.

Furnace Cleaning

$3.75— Furnace or Boiler cleaned. Fairfax 5553.

Heating

FURNACES installed, repaired, cleaned. 2637 Fifth ave. Mayflower 2049.

Painting & Papering

$3 rm. up; papering by skilled workman; also painting reas. Mason, HI 0515-J.

Papering

PAPERING—$2.50 ROOM UP; PAINTING AND PLASTERING. CO 1151.

Piano Tuning

PIANO TUNING by leading piano teacher at half price; best references. EV 4642.

Weather Stripping

BRONZ AND ZINC weather strips for sale. National Metal Weather Strip Co., 536 Duquesne way. AT 8962.

Business Schools 15-A

BUSINESS, secretarial, academic courses; day, evening. Goodwin School. MO 6041.

CLASSIFIED ADS ARE AMONG THE GREATEST MONEY-SAVERS KNOWN.

Schools & Instructions 16

ENROLL now in Pittsburgh's first Beauty School, Maison Frederic Beauty School, 207 Fifth ave. Atlantic 0884.

Spanish Schools

LEARN Spanish, class or private; native teacher; short course. Atlantic 7371.

Dentistry 18-A

DENTAL EQUIPMENT FOR SALE. COMPLETE. SACRIFICE $350. MO 7564.

Transfer & Storage 19

RENT A TRUCK
Drive it yourself. It's cheaper. Six cents a mile. 50 cents an hour.
KISSEL-SKILES CO.,
Atlantic 7217. 409 Penn Ave.

CALL SCHENLEY 6000
Need immediately load to Cleveland, Detroit, Chicago, Cincinnati, Buffalo and New York. Pittsburgh warehouse.

Ed Werner— Fireproof warehouse needs immediately load from Wash., D. C., Balt., way pts. CA 4425.

O'ROURKE STORAGE & TRANSFER CO. Return loads from N. Y., Phila., or way points, Oct. 5th; reas. price. MO 4450.

IVORY BROOKS KAUFFMAN, INC. Need load to Detroit, N. Y., return load rates. AT 1656; Glenshaw 780, eves.

C. E. Sample, Federal 9157. Load from N. Y., Chi., return rates.

BLANCK'S— Furniture moving and storing; fireproof warehouse. HI 0466. 6344 Penn ave.

WILL accept salable furniture for moving charge. Belmar Storage. CH 3164.

Coal, Oil & Wood 21

A-1 BEST double screen lump coal, $3 ton; frn. lump, $2.75; del. anywhere. FI 1042.

BEST doub. screened dustless lump, $3 del. Egg, $2.75 del. MA 6218 or PE 7798.

BLACK Diamond Coal, $3 ton; egg, $2.80; chute or shoveled free. LE 7974-W.

A-1 Castle Shannon, reas. prices also. Mac & Mac. Big lump, $3. EV 2756.

SCREENED furnace lump, $2.75, 3-ton lots. PE 1198 after 6 p. m.

Landscape Gardeners 22

POTTED roses, perennials. SPRAYING, nursery stock. F. C. Honess, Linden 0743.

FOR RENT Furnished Rooms 30

AIKEN AVE., S., 470—Lovely front room, pvt. bath, free phone, parking. MO 6745.

AIKEN at 5407 Ellsworth; newly furn., twin beds, conn. bath, phone, etc. MA 6220.

ATWOOD, 237—Des. fur. rms., all conv., also light hskpg. rms., Reas. MA 2231.

BAUM BLVD., 4926—Attractive rm., twin beds, gentlemen, private home. SC 5792.

BELLEFIELD AVE., 276—Cozy room; near cars; phone service; reas. MA 3578.

BELTZHOOVER AVE.—Attractive, large front rm., 1 or 2; pvt. home. HE 2124.

CARRICK—Room, next shower bath; board opt.; gar.; at car, bus stop. CA 0109-W.

CATHEDRAL DIST.—Large room, private bath; 1 or 2 bus. women. 615 Clyde st.

CRAFTON—Large room, 1 or 2 people; meals optional. Walnut 0614-J.

DORMONT—Large or small room, private family, nr 2 cars, very reas. LE 7531-R.

DORMONT—Warm room, private home, gar. or free park. 38-42 cars. LE 8096-J.

E. E., 5914 Rural—2d flr. front rm., stm. ht., $5 wk.; nr. cars; gar. opt. MO 6949.

E. E.—S. Pacific, 2 connect. rms., priv ba., also lge rm. for 2 bus. girls. MO 1503.

E. E., 219 Collins ave.—Large rooms, $3.00 up; maid service; near cars, trains.

FRANKSTOWN road — Nicely furnished room with garage. Penhurst 3298.

HOWE St., 5747, E. E.—2 nice rms., complete hskpg., 1 or 2 persons employed.

IF YOU do not find what you want in this column, phone Rental Service, Grant 5400 for additional listing of furnished rooms.

KING EDWARD APTS—Desirable room, dining rm. and garage in bldg. MA 4271.

KNOXVILLE Dist.—532 Giffen; front rm., $4; board op.; home priv. EV 3182.

MT. LEBANON—Pleasant room, private home, breakfast optional, reas. LE 9596.

MT. LEBANON—Rm. next bath, pri. fam., nr. cars; meals opt.; 1 or 2. LE 3020-J.

NEVILLE, cor. Fifth—Bed-living room, lady or gentleman. Phone MA 5537.

N. NEVILLE ST., 331—Front rm., twin beds; $3 each; steam heat. MA 9036.

N. S.—Large rms., twin beds, priv. home, board opt.; also 2 hskpg. rms. CE 1209.

PT. BREEZE—Bedrm., sitting rm., only $30 for 2; h. w. ht.; gar. opt. MO 2366.

POTOMAC AVE.—Large 2d fl. rm., sun par. opt. suit 1 or 2, nr 2 cars. LE 2550-W.

S. MILLVALE—Rm., brd., 1 or 2, $8 wk.; conv. loc.; 20 min. to city. HI 3062.

SQ. HILL — Attractive rm., breakfast, laundry, garage available. Hazel 4828-J.

SQ. HILL, Shady ave.—Attract. 2nd fl. rm.; pri. fam.; $20 mo.; gent. HA 3195-R.

SQ. HILL—Large room; 2 in family; conv. location; priv. home; $5. Hazel 2087-J.

THE HEDGES
Single and large studio room suitable for 1 or 2 business women; use of sun porch, living room; excellent meals. SC 5063.

Rooms in Hotels 30-A

HADDON HALL HOTEL, 4730 Center ave. Rooms with private bath, $1.50 day. Mayflower 7123.

PENN SHADY—226 Shady ave.; $1.50 day or $30 mo. Hiland 6277.

Unfurnished Rooms 31

DORMONT—3 2d flr. rms., pvt. bath, use of laundry. 1348 Tennessee ave.

E. E.—2 large clean rms., closets, sink, heat, light; very reasonable. EM 1897.

EDMUND ST., 501—3 rms., 1st flr., bath, pantry, porch, furnace, $27.50. SC 2686.

FORTIETH ST., 297—1st floor, 3 rms., use bath, lt., ht., newly decor. Fisk 2129-J.

HERRON HILL—3 rms., bath, electric, gas, furnace heat included, $25. SC 2607.

KNOX AVE.—3-rm. apt., pri. bath, greatly red. Inq. 514 Brownsville rd. HE 4854.

PHONE Rental Service, Grant 5400 for additional listing of unfurnished rooms.

ROSEDALE ST., 423—3 rooms, 1st fl., $15, ht., light included. FR 0494.

SHEFFIELD ST., 1209—5 rooms, 1st fl., 2 rms., 2nd fl., rent reduced. CE 0451.

Housekeeping Rooms 32

BEECHVIEW, 1424 Methyl St. 2 lge. rms., lt, ht, 2d fl, $7.50; 3d fl, $5. LE 5595-J.

BROOKLINE—Cozy 2-rm. apt., 1st flr., priv. entr., $6 wk.; lady pfd. LE 9816-J.

CARRICK—2 warm, connect. rms.; conv.; nr. crs.; VERY REAS.; adlts. CA 1243-R.

CRAFTON—3 furn. rms. for light hskpg., hot, cold water, heat, light. WA 6781-R.

DORMONT—2 attrac. furn. rms., bath, com., priv. family; gar. opt. LE 6143-M.

DORMONT—2 beaut. furnished rms., all conven. 3265 W. Liberty ave. LO 0216.

E. E., 300 N. NEVILLE—Rm., kitchenette, $6.50; 1-2 bus. people, or sleep., nr. cars.

E. E., 271 EMERSON—2-room apt., furn. complete; sink, range; $25 mo. MO 3776.

E. E., 433 S. Pacific—2 rms., complete, priv. bath, $6 wk.; priv. home. MO 1259.

E. E., Rippey nr. Highland—3 attrac. rms., 1st flr., grand piano, adults. MO 5158.

ELLSWORTH Ave.—Rm., hskpg. or sleeping, light, heat, phone, $3.50. MA 6183.

NEGLEY, S., 815. Near 5th ave. 1 or 2 rms., twin beds, priv. b'h. elec. grill, red.

N. S., 926 Madison ave.—Newly furn., clean, mod., suit. for 2; all conv., $3 wk.

OAKLAND—2 or 3 rms., bath; sink, range, washer; reasonable. 253 Meyran ave.

PENN AVE., 7131—1, 2, 3 rms., nicely fur.; all conv.; nr. cars, trains. FR 0518.

Wanted, Boarders 33

AGED Invalid or nervous cared for; private home; reasonable. MO 4328.

BARTLETT ST., 5866—Large rm. for 2; also single rm.; meals opt. HA 2866.

BEECHVIEW Ave., 1408—2 priv. fr. rms., nicely furn., h.a. ht., board op. LE 7666-M.

E. E.—Center ave., 5726—Well furnished rooms, twin beds, home cooking, not the rooming house type, furnace heat, parking space free. HI 2294-J.

E. E., 4716 Bayard st.; large attr. bedrm. and living rm.; meals. 2 business people.

E. LIBERTY—Rm., brd., ldry. for 2 gents, $9 wk., gar. optional. N-248, Sun-Tele.

N. S., Cedar ave., 506—Room, board reas.; walking distance to town. FA 8297.

Wtd., Rooms & Board 34

WANTED—3 or 4 light housekeeping rms. accessible to Carnegie Tech; must have private bath, entrance; may be apartment dwelling or quarters above garage; rent $30. MO 3698.

Apartments 35

FIFTH AVE., 2018—1st floor apt., $37; 4 large rms., sun par., bath; ht., elec., gas, h. w. furn.; good cond. CH 6252.

BELLEVUE—Ohio Riv. blvd., mod. 5-rm, tile bath, h. w. flrs., gar., $45; free to 15th. CH 7783.

CRAFTON, 78 Belvidere; 3 large rms., b., furnace; 2 min. to train; $25. FE 2552.

CRAFTON, S. Grandview—4 rooms, bath, garage, $45. Walnut 3862-R.

CRAFTON—4 rms., bath, shower, h. w. floors, garage; make offer. WA 3615-J.

EDGEWOOD, 128 Maple ave.; 4 r., bath, frig., ht. furn.; nr. school; reas. PE 7969.

PERRYSVILLE Ave., 3030—3 rms., alcove, bath, heat; reas. FA 2243; FA 3482.

WEST VIEW—5-rm., bath, h. w. h., water included, $35; garage opt. WE 1479-J.

WILKINSBURG—6 rms., steam ht., greatly reduced rent. Hazel 3142 anytime.

Haviland Dinner Set Sold for
$100.00
Through This Want-Ad in the SUN-TELEGRAPH

HERE'S THE AD
BEAUTIFUL Haviland dinner set, service for 24, over 100 years old. Valued $400; sacrificed for $100. MO 6745.

It was a wonderful bargain but people expect to find bargains in Sun-Telegraph Want-Ads.

If you have something to sell, let a Sun-Telegraph Want-Ad put you in touch with a buyer.

Call Grant 5400

A Courteous Ad-Taker will help you compose a Want-Ad that will get results

FOR RENT Apartments, East End 36

N. ST. CLAIR ST., 927—2d floor apt., 4 rooms, bath, private front and rear porches; hot water furnished; $40.
FOURTH & GRANT REAL ESTATE CO., Berger Bldg. Court 4520.

E. E. Steam Heated Apt., $35. 4 rms. & storage rm.; janitor service; convenient to cars and trains. Call AT 3300.

CALLOWHILL ST., 5705—1st floor apt., 4 rooms, bath, hardwood floors, frigidaire, janitor, $55, including heat.
FOURTH AND GRANT REAL ESTATE, Berger Bldg. Court 4520.

CORONADO APARTMENTS
Inspect and convince yourself.
MO 2800. Center and Aiken aves. GR 0815.

OAKLAND—2-3-4-room apts. Frigidaire, steam heat, convenient location; reas. Owner, 306 Oakland ave. MA 7351.

$55— 5914 Margaretta st., 7 rms., bath, heat includ. Huss Bros. MO 8686.

WOODWORTH, 5170, off Baum blvd.—4 rms., pri. bath, furnace, $30. MO 3296.

COLORED, Center ave.—4-rm. apt., bath, ldry., best location, reduced. Hazel 7233.

E. E., 5424 STANTON AVE., $32.50—4 rms., bath; nicely arranged. MO 5430.

SCHENLEY HTS.—Mod. 5-rm. duplex, h. w. ht., nr. Pitt; very low rent. MA 7222.

LIBERTY AVE., 5127—5-rm. mod. dup., 1st flr., sun rm., bath, fur. SC 4246.

$38— Homewood, 3 rms., pvt. bath; lt., heat, gas included. MA 7564.

DARLINGTON RD., 5740—4-rm. priv. apt., bath, heat furn., Gentiles. HA 1603-W.

$40— Nicest apt. in Homewood, 3 rms., bath, heat, frig. HA 2977-M.

Apartments, South Hills 37

MT. OLIVER—137 MARGARET ST. 5 rooms, bath, hot water heat, entirely private, nice apt., old rate, $65; will make terms to suit times. Hemlock 4245.

DORMONT duplex, excellent location; 5 rms., 1st flr.; automatic h. w. heat, elec. refrig., tile bath, sun parlor, separate basement, garage; $65. Locust 1465-J.

PRINCESS ANN APT., MT. LEBANON, 320 Beverly rd.; beautiful furn. or unfurn. apts., at reduced rents. LE 6493.

BROOKLINE Apt., 5 rooms, bath, porches, blinds, range, newly decorated, one sq. cars, school, $30. Owner. Lehigh 5695-J.

BEECHVIEW, 1308 Methyl st.; 4 rms., 1st flr.; h. w. heat, $30. MA 9415.

BROWNSVILLE RD., 2325—5 rms., tile b., scr. porch, $40., free to 15th. ST. 4702.

BEECHVIEW—1552 Beechview ave.—5-rm. apt., bath, h. w. incl., red. rent. LE 1387.

BROOKLINE—Mod. duplex, 5-6 rms.; fine loc.; near cars, schools; ref. LE 2508-J.

SPENCER ave., 245—Mod., 5 rms., 3d flr.; pri. ldy.; ht., h. w.; adults; $35. CA 2864.

DORMONT—4-rm. apt., heat, hot water & refrigeration furnished, gar. HA 3598.

MT. LEB.—Nr. car., 2d. fl., mod., dup., 5 rms., tile bath, sun porch. LE 2787-R.

DORMONT—4 rms., tile bath, range, linoleum, laundry, gar., $50. LE 8367-W.

MT. WASH., 1 Bailey ave., 7 rms., frig., conv. loc., nr. incline, $45. EV 3907.

MT. WASH.—491 Norton st.—Mod. 4-rm. duplex, bath, sun porch, reduced to $28.

MT. LEB., Kenmont ave., 5 rms., tile ba., gar., h. w. ht., very reas. LE 1305.

DORMONT—Duplex, 2nd fl., 5 rms., bath, elect. ice box. Espy Ave. LE 6822-R.

BEECHVIEW—3d flr. apt., 4 rms., bath, $30. mo. free, good location. LE 5310.

MT. LEB.—4-rm apt., elec. refrig; good location; reduced rental. LO 0457-R.

CASTLE SHANNON—Lovely 5 rms., sun porch, bath; all conv.; $30. LE 5705.

Apartments, North Side 38

PERRYSVILLE Ave. Dist.—2d flr., 4 rms., bh., sep. entr.; nr. schls; $25. FA 8682.

City & Suburban 39

$45—BRAND NEW.
Penn ave., 3456; ultra-modern duplex, 4 rms., elaborate colored tile bath, shower, stone mantel; California stucco throughout; h. w. floors; real bargain; open Sunday from 2 to 5 p. m.; 1 month free. Churchill 6252.

678 PRINCETON BLVD.
Wilkinsburg; new duplex, 4 rooms, bath, garage; $40. Court 5500.

PERRYSVILLE—All modern new duplex, 6-rm. apt., including h. w. heat, garage, water; very reas. J. O. Bower. LI 0200.

$30— Wilk., 1321 Hunter st., mod. 5-rm. brick, nr. schools, stores. PE 0812.

BELLEVUE—Bungalow, 4 or 6 rms., all conv., porch, yd., c. furn.; red. LI 6128-R.

MARION ST., 11—Modern 8-rm. home, cheap rent; owner. CO 4221. MO 0382.

754 FRANKLIN AVE., Wilksbg.—House, 8 rms., bath., mod., nr. schools. AT 4802.

COL.; 6-5-4-3-2 rms., $25-$7. Call for rent list. Lando, 331 4th ave. or 1851 Center.

NR. East End ave.; cor. brk.; 5 light rms.; coal furn.; yard; red. $35. PE 2358.

CRAFTON—Mod., 6 rms., bath, furnace, garage, $25. WA 6728-J. MA 2779.

WEST VIEW—5-room house, all conven., fine location, $40. Wellington 1057.

East End 40

NEGLEY and Fifth Ave.—New 9-rm. home, 3 baths, 2-car garage; mod. in every detail; sacrifice to quick tenants. SC 0807.

NEW HOME—$70.
6 rms., col. tile bath, coal furnace, h. w. heat; garage. Hazel 7070.

SCHENLEY Hghts, 833 Shawnee st.—Brk., 6 rs., bath, all mod. conv., $50. MA 4835.

$35—NEW 5-6 rms., h. w. floors, tile bath, coal furn., ldry., porch, yard. PE 8600.

6362 PENN AVE.—8 rooms, bath; ideal rooming house location. MO 0146.

564 CORA ST.—5 rms., bath, laundry, $30. Mayflower 2742.

North Side 41

LAUREL ST., 1116—5 rooms, bath, newly papered, painted; 1 block carse; $20.
F. R. DUFFY REAL ESTATE.
1420 Beaver Ave. Cedar 4227.

N. S.—326 Venture St.—4-rm. brick private house, bath, $33. Call CE 2385.

Furn. Apts. & Houses 45

EAST LIBERTY—4-rm. apt., strictly private; tile bath, twin beds, 1 in-a-door bed; very attractively furnished; newly decorated; reduced to $50, including heat. Montrose 6408.

E. E., 6411 Kentucky, 1 sq. east 5th and Shady—4-rm. furn. apt. for 3 or 4; pvt. bath, frigidaire, $50; garage. MO 3307.

THE EMBASSY—MT. LEBANON.
Beautifully furnished 2-3-4 or 5 rms., elevator, garage. 230 Beverly rd. LO 1500.

1110 JANCEY, E. E.—Couple will share large home with adults, 3 or 4 rms., 2d flr., comp. furn; real home. EM 0556.

5610 FAIR OAKS—2-4-rm., $40-$75 mo.; single rm., $20 up; frig., steam ht., all conv. SC 7085.

CENTER AVE., 5715—Apt., 2 rms., k'ette., comp.; also 2 sleep. rms., reas. MO 1366.

SHADY Ave., nr. Fifth—Attractively furnished 12-rm. house; 2-car gar. CE 2436.

MT. LEBANON—All or part of completely furnished house; garage. LE 7071.

E. E., 125 S. Lang ave.—Attractive 1 or 2 rms., 2d fl., 3 min. R.R. sta. FR 0592.

E. E.—5 rms., liv. rm., diningrm., kitch., 2 bedrms., tile b., shower, reas. MA 2539.

OVERBROOK—Liv. rm., bedrm., dinette, kitch.; lt., ht., fur., $35 mo. CA 4606-W.

BAUM and Liberty Ave. Dist.—2-3-4-rm. apts., frig., garage. EM 0216 or PE 6005.

N. S., 926½ Madison ave.—2-r. apt., clean, mod., new furn., ldry., pri. suit 4; $7 wk.

MOD.—3 & 6 rms., private bath; centrally located; red. rent. MA 8133.

SHADYSIDE APT., 7 ROOMS, 3 BATHS. MAYFLOWER 1453.

FOR RENT South Hills 42

1720 BANKSVILLE Rd., 4 rms., pch., furn. gas, elec., large yd. $18. FA. 5735.

MT. LEB.—5-rm. brick, tile bath, h. w. ht., decor., greatly red. LE 3389-W.

DORMONT house, 5 rms., tile bath, garage; $45. Brownlee. LE 4200-2290.

Store Rooms 46

STOREROOM with 2 living rooms in rear, near Tech, cheap rent. 4620 Forbes st.

Offices & Desk Room 50

→ Westinghouse Bldg. ←
Desirable space, single or en suite. AT 4050.

$5.00 MONTHLY, downtown office address, calls taken; also furnished office or desk space; modern building. AT 6050.

CLASSIFIED ADS ARE AMONG THE GREATEST MONEY-SAVERS KNOWN.

FOR SALE City & Suburban Houses 60

1674 Hillsdale Ave.
Dormont.
2-story brick and frame shingle dwelling.
Living room type.
3 rooms and bath on second floor
3 rooms and bath on second floor
Slate roof, cement block foundation, cement cellar, laundry trays, hot air heat (2 gas furnaces), gas and electric, hardwood on first floor. Lot is level and has room for garage. Lot 35x100 to paved alley.
PRICE $6,500.

145 Washington Ave.
Edgewood.
2-story white brick dwelling.
3 rooms, reception hall and sun parlor on first floor, 4 rooms and bath on second floor, unfinished attic. Slate roof, concrete foundation, laundry trays, cemented cellar, hardwood floors, electric and gas; Porch, hot water heat (coal furnace). Lot 43x125 to line.
PRICE $15,000.

Commonwealth
REAL ESTATE CO.
312 Fourth Avenue

TURTLE CREEK—4-rm. house, $1,000. P. Kaesik, Clugston ave. Valley 1017-W.

FRANKSTOWN RD. NEW HOMES.
$3,200 to $5,350; frame or brick; tile bath, garage; lot 120x300; down payment, $650. CH 4700.

TURTLE CREEK—9 rs., elec., gas, $4,000. P. Kaesik, Clugston ave. Valley 1017-W.

MENTION THE SUN-TELEGRAPH WHEN ANSWERING ADVERTISEMENTS.

East End Houses 61

WESTMINSTER PLACE
$13,000
Will buy $20,000 home in exclusive district; 8 rooms, 2 baths, garage. Owner, Mayflower 6311 or Court 2259.

Dormont, Mt. Lebanon 63

MT. LEBANON—New home; $6,850; modern brick, 7 rms., 2 baths; hot water heat; garage; hurry. LE 4200-2290.

Sale Farms—Acreage 72

$300 Gets Farm Near Town
25 acres with fruit & small woodlot, 20 acres for paying truck & berry crops; splendid market 2½ miles in town of 9000; only ½ mile cement hway; electricity & gas available to house, beautiful outlook. Only $1200 including corn, potatoes, vegetables; $300 down; picture pg. 45 NEW FALL CATALOG, many bargains. Free. STROUT AGENCY, 704-B, Plaza Bldg. Atlantic 2611.

12 ACRES, $100 per acre, adj. South Park; gas, elec., bus, school; terms. MA 9815.

MENTION THE SUN-TELEGRAPH WHEN ANSWERING ADVERTISEMENTS.

Mortgage Loans 81

PRIVATE funds, 1st and 2d mortgages. Frank J. Shermer, 508 Grant st. AT 1365.

HAVE $11,000 for good mtgs., amounts to suit. Hazel 3142. 5 to 9 p. m.

Household Goods 86

MT. LEBANON home furnishings, 7 rms., practically new; Oriental rugs, range, radiant heater, Frigidaire on terms. LE 3942-R. 303 Parker drive.

WRINGER ROLLS, repair parts for all washers. McCausland's, Jenkins Arcade.

FURNITURE (used); large selection; reas. Belmar Storage, 741 Penn ave., Wilk.

Electric Refrigerators 86-A

ELECTRIC REFRIGERATORS
→ BRAND NEW ←
REAL BARGAINS
3 Cabinets very slightly damaged in transit, but mechanically perfect, with (3) three-year guarantee, sold on easy payments. See Mr. Colnes, 963 LIBERTY AVE.

ALL porc., $115, 5 cu. ft., $7 a month. Donalies, 123 Brownsville rd. HE 8243.

Musical Instruments 87

UPRIGHT and Grand Pianos, $10 up; good condition. Frederick's, 913 Liberty ave.

Office & Store Equipm't 89

TYPEWRITER bargains, all makes, $10 up. Fort Pitt Typewriter Co. AT 8320.

CLASSIFIED ADS ARE AMONG THE GREATEST MONEY-SAVERS KNOWN.

Automobiles For Sale 94

AUBURN 12 cyl. Sedan, 1932, brand new, dual ratio, etc. Will sell at good discount. Automobile Finance Co., 5526 Penn ave. Montrose 7600.

AUSTIN coupe, run 6,000 miles, looks, runs like new, $150 cash. Lehigh 2738-J.

BUICK 29-20, in perfect condition; inspect this value with 4 extra tires FREE for only $295. Donaldson Motor Co., 1107 Western ave., N. S. Cedar 5718.

1931 Buick "8" Sport Coupe.
An attractive light maroon finish, trimmed in black with natural wood wheels, powerful motor; cost $1,500 a year ago; very low mileage and looks like new, at only....$645
OLDS RETAIL STORE
BAUM & BEATTY. HI 1204.

BUICK Coupe, Hudson Sedan, Star Coupe, your choice, $50.00. Donaldson Motor Co., 1107 Western ave., N. S. Cedar 5718.

1928 Buick Coupe....$95.00
Olds Retail Store, Baum & Beatty.

BUICK USED CARS
Keystone Buick Co., Baum and Liberty.

BUICK 1929 5-pass. Coupe, $335. Rehtmeyer's Baum and Craig. MA 4703.

1927 Buick 4-Pass. Coupe....$75.00
Olds Retail Store, Baum & Beatty.

MENTION THE SUN-TELEGRAPH WHEN ANSWERING ADVERTISEMENTS.

Automobiles For Sale 94

SAMSON'S
September Clean Up
Guaranteed Running Condition
'27 Nash Sedan....$ 39
'28 Chevrolet Coach....49
'28 Pontiac Coach....69
'29 Chevrolet Cabriolet....79
'28 Nash Sedan....89
'29 Chevrolet Roadster....99
'27 Hupmobile 8 Sedan....99
'25 Packard Sedan....109
'26 Paige Sedan....119
'30 Ford Roadster....139
Terms as low as $3.00 per week
'25 Pierce Touring....129
SAMSON'S
4647 Baum Blvd. at Melwood, Mayflower 2304.

TAKE IT TO BENNETT'S

AUTO WRECKERS

HIGHEST PRICES PAID FOR YOUR OLD CARS AND TRUCKS.
LOWEST PRICES ON ALL PARTS FOR ALL CARS AND TRUCKS.
BENNETT BROTHERS
GRANT AND WATER STS. COURT 0351.
MAIL ORDERS—24-HOUR SERVICE.
MAIN OFFICE AND PLANT
5100-5220 Center Ave. Montrose 0911.
PLANT No. 2.
1617-1701 West Carson St. Court 2294.
Open Evenings Till 9. Sunday All Day.

Repossessed Cars
Good Selection
All Makes and Models
Lowest Prices
Automobile Finance Co.,
5526 Penn Ave. Montrose 7600
Open Evenings and Sunday

CHEVROLET 1931 Sedan Delivery, for small delivery business; just like new, $380. Donaldson Motor Co., 1107 Western ave., N. S. Cedar 5718.

CHEVROLET 5-pass. coupe, 1932; new condition; still under guarantee; very low mileage; must sacrifice. Penhurst 1838.

CHEVROLET 1931 Coach; spc. bargain. Pinkerton, 1940 Brighton rd. FA 1196.

CHEVROLET 1931 Victoria Coupe, $375. Rehtmeyer's, Baum & Craig. MA 4703.

CHEVROLET coupe, '29, paint like new, A-1 mech., $145. Mr. Neidhart. LI 4700.

CHEVROLET 1929 Sedan, real bargain. Pinkerton, 1940 Brighton rd. FA 1195.

CHEVROLET 30 Royal Landau Sedan, mechanically perfect, $100. HA 2531-J.

CHEVROLET 1931 Sp. Sedan, bargain. Pinkerton, 1940 Brighton rd. FA 1195.

CHEVROLET 1931 Coach, $360. Rehtmeyer's, Baum and Craig. MA 4703.

CHRYSLER USED CARS
SAMSON MOTOR CO., 4647 BAUM BLVD.

DE SOTO, PLYMOUTH USED CARS
Wm. Baehr Motors, 5556 Center ave.

DODGE 1931 8-cyl. Sedan, 6 w. w., $665. Rehtmeyer's, Baum & Craig. MA 4703.

DODGE 1928 Sedan; new tires; $55. R. J. Bauman, 725 Ross ave., Wilk. CH 6900.

ESSEX Sport Coupe, 1929, in very good condition. Automobile Finance Co., 5526 Penn ave. MO 7600.

Fords 29-31 models—Coupes and Sedans, $110 to $275. See these bargains before you buy. Payments as low as $10 down. Dormont Motors, 2875 W. Liberty ave., Dormont.

FORD 1932 2-dr. Sedan; save a lot of money; new car guarantee; trade and easy terms. See Hinkel, Mugele Motor, 1807 Fifth ave. AT 0623.

1931 Ford DeLuxe Coupe, $315. In excellent condition.
DIXON MOTOR CO.,
109 W. Montgomery Ave., N. S. FA 3620.

FORD—Late 1930 black Roadster; perfect motor and running gear; beautiful appearance; simonized; bargain, $195; easy terms. Lehigh 8700.

FORD 1931 De Luxe Coupe, finest condition; no down payment, 20 months to pay balance. See Hinkel, Mugele Motor, 1807 Fifth ave. AT 0623.

FORD 1931 Sp. Coupe, like new, need money; must sacrifice. Linden 4445-J.

FORD Coach, 1931, $335. Rehtmeyer's, Baum and Craig. MA 4703.

1928 Ford Sport Coupe....$50.00
Olds Retail Store, Baum & Beatty.

FORD Coach, 1930, $225. Rehtmeyer's, Baum and Craig. MA 4703.

FRANKLIN, MARMON USED CARS.
McKinley Gregg Auto Co., 447 N. Craig st.

1930 Graham-Paige Sedan, $265. A beautiful car.
DIXON MOTOR CO.,
109 W. Montgomery Ave., N. S. FA 3620.

HUDSON Custom Sedan, low mileage, best of care. Bargain at $200. 2875 W. Liberty ave., Dormont.

HUDSON ESSEX USED CARS
Pierpoint Motor Co., 5001 Baum blvd.

'29 HUPP 8 vict., A-1 bargain; investigate this real buy. Schenley 9968.

JEWETT Coupe; good condition; $55. R. J. Bauman, 725 Ross ave., Wilk. CH 6900.

LA SALLE DeLuxe 5-pass. Sedan, 1930; 6 wire wheels and trunk; new tires; motor and finish like new; low price. Automobile Finance Co., 5526 Penn ave. Montrose 7600.

LINCOLN '29 5-pass. Sedan, $975. S. C. Lewars, 325 Penn ave., Wilk. CH 8938.

LINCOLN sp. coach, perfect mechanical condition; sacrifice. MA 3178.

NASH 1929 Standard Sedan, just what you have been looking for with 4 extra tires FREE, $265. Donaldson Motor Co., 1107 Western ave., N. S. Cedar 5718.

NASH '31 8-cyl. Sed. Perfect, low mi. Trade, terms; very low price. W. A. Burgunder, 1103 Chartiers ave. Federal 3636.

1931 Oldsmobile Patrician Sdn.
De luxe equipment, with 6 wire wheels and trunk rack; powerful and economical, 6-cyl. motor; synchromesh transmission, down draft carburetor; in perfect condition; the finest transportation in America, at only....$645
OLDS RETAIL STORE
BAUM & BEATTY. HI 1204.

PACKARD 1931 Std. 8 Sedan; 1930 Big 8 Phaeton; 1929 Std. Cabriolet; 1928 Sedan. All in excellent condition. Automobile Finance Co., 5526 Penn ave. Montrose 7600.

1928 Peerless Sedan....$95.00
Olds Retail Store, Baum & Beatty.

PLYMOUTH Sport Roadster, late 1932 model, red leather upholstery, 6 wire wheels and trunk; driven 4,000 miles; exactly as new. Automobile Finance Co., 5526 Penn ave. Montrose 7600.

PLYMOUTH '32 Sedan; floating power; at a discount. Call CH 8938.

PONTIAC 1928 Cabriolet, in very good condition, $95.00. Donaldson Motor Co., 1107 Western ave., N. S. Cedar 5718.

PONTIAC USED CARS.
C. A. REHTMEYER, Inc., Baum at Craig.

PONTIAC 1929 Sedan, real buy. Pinkerton Motor, 1940 Brighton rd. FA 1195.

PONTIAC Coach, 1929, $225. Rehtmeyer's, Baum and Craig. MA 4703.

REO Flying Cloud 6 DeLuxe Sedan; latest 1932 model; brand new; will sell at good discount. Automobile Finance Co., 5526 Penn ave. Montrose 7600.

STUDEBAKER 1929 Com. Sedan, perfect, $350. 3941 California ave. Linden 2210.

STUTZ — Late 1928 dark blue Custom Straight 8 Sedan, driven 19,000 miles; mechanically like new; 6 brand new tires; simonized; beautiful appearance; $495; easy terms. Lehigh 8700.

WHIPPET Coupe, '30; motor overhauled and recond.; good paint; $125. LI 4700.

Rehtmeyer's Lot
THE BARGAIN SPOT
Buick, Chrysler, Olds, Pontiac, Ford, Whippet, Studebaker. Used Cars from $25 up at
CENTER & NEGLEY

Bought for Cash
Used cars, 1929-30-31 models; bring car and title. See MR. GERSPACHER, Rehtmeyer's, Baum and Craig. MA 4703.

SAVE dealer's discount on 1932 Pontiac V-8 4-door 6-wheel Sedan; driven short time by company executive; not a demonstrator; new-car guarantee; terms; will trade; don't buy new car until you inspect this one. Loughney Motor, 5972 Center ave. Montrose 4041.

EXTRA! Buy a car now and receive 4 new tires FREE, which means 15,000 additional miles to you. Donaldson Motor Co., 1107 Western ave., N. S. Cedar 5718.

$10 Down delivers good used car; all makes and models to choose from; priced $50 to $300. 2875 W. Liberty ave., Dormont.

GOOD USED CARS.
Frank D. Saupp, Inc., 5838 Baum at Euclid.

(50) GOOD used cars to select from. $25 down. J. N. Gregg, Irwin 119.

BETTER USED CARS.
Olds Retail Store, Baum at Beatty. HI 1204.

CLASSIFIED ADS ARE AMONG THE GREATEST MONEY-SAVERS KNOWN.

Automobile Accessories 96

GUARANTEED pass. and truck tires cheap. Duquesne Warehouse, Rm. 6. CO 8577.

MENTION THE SUN-TELEGRAPH WHEN ANSWERING ADVERTISEMENTS.

Trucks & Tractors 95

September Special Sale
Coal hauling and contractors' units. Also a few smaller units. Prices are in keeping with the times.
International Harvester Co. of America,
USED TRUCK DEPT., 7325 Penn Ave. CH 3100. Open Sunday 11 to 4.

SAUPP'S used trucks, all makes and models. 5803 Center ave. Hiland 7900.

CLASSIFIED ADS ARE AMONG THE GREATEST MONEY-SAVERS KNOWN.

Wanted, Automobiles 97

HIGHEST prices used cars, if financed will clear title. 205 Penn ave., Wilk.

CASH paid for '29, '30, '31 model cars. Mr. Bingler, Lot, Center and Negley.

CASH for late model cars. Ralph Flinn, Samson Motor Co., 4647 Baum blvd.

MENTION THE SUN-TELEGRAPH WHEN ANSWERING ADVERTISEMENTS.

Garages For Sale 99

GARAGES—All kinds; reduced price. Noble & Henderson. Federal 0896.

CLASSIFIED ADS ARE AMONG THE GREATEST MONEY-SAVERS KNOWN.

Dogs, Cats, Etc. 100

FOX TERRIER rat dog wanted. Louis Semerman, 79 Logan st. CO 9396.

MENTION THE SUN-TELEGRAPH WHEN ANSWERING ADVERTISEMENTS.

Horses, Cows, Etc. 101

3 SADDLE horses, good riders. Call Barhober Riding Academy, Gibsonia, 351-R-20.

MENTION THE SUN-TELEGRAPH WHEN ANSWERING ADVERTISEMENTS.

Poultry and Supplies

PULLETS, Gasson strain. Dawkins Poultry Farm, R. D. 1, Turtle Creek. Will call at your home on request. Valley 2242-J.

Auction Sales 106

WE will offer for sale at public auction for account of whom it may concern, on Friday, October 7, 1932, at 3:15 p. m., at our office, 301 Columbia Bank Building, 248 Fourth ave., Pittsburgh, Pa.; 51 shares Casino Recreation Parlor.
J. M. ARKIN & CO.,
Auctioneers.

Legal Notices 107

IRA HURWICK, Attorney-at-Law,
809 Park Bldg., Pittsburgh, Pa.
Notice is hereby given that an application will be made to the Governor of Pennsylvania on the 4th day of October, 1932, by George H. Logan, Jacob E. Kalson and Ira Hurwick, under the Act of Assembly entitled "An Act to provide for the incorporation and regulation of certain corporations," approved April 29, 1874, and the supplements thereto, for the charter of an intended corporation to be called Merion Company, Inc., the character and object of which is to acquire, hold, use, sell, assign, lease, grant licenses in respect of, mortgage or otherwise dispose of letters patent of the United States or any foreign country, patent rights, licenses and privileges, inventions, improvements and processes, copyrights, trade-marks and trade names relating to or useful in connection with any business of this corporation, and for these purposes to have, possess and enjoy all the rights, benefits and privileges of said Act of Assembly, and supplements thereto.
IRA HURWICK, Solicitor.

IRA HURWICK, Attorney-at-Law,
809 Park Bldg., Pittsburgh, Pa.
Notice is hereby given that an application will be made to the Governor of Pennsylvania on the 4th day of October, 1932, by George H. Logan, Jacob E. Kalson and Ira Hurwick, under the Act of Assembly entitled "An Act to provide for the incorporation and regulation of certain corporations," approved April 29, 1874, and the supplements thereto, for the charter of an intended corporation to be called Drumhead Company of America, the character and object of which is manufacturing, buying, selling and distributing musical instruments of every kind and description, parts thereof and accessories thereto, and for these purposes to have, possess and enjoy all the rights, benefits and privileges of said Act of Assembly, and supplements thereto.
IRA HURWICK, Solicitor.

TO OTTO JUHRDEN, respondent: Take notice that the case of Amanda Juhrden, a minor, by her sister and next friend, W. G. Stille, against you for divorce A. V. M., at No. 4128 April Term, 1932, Common Pleas Court, Allegheny County, Pa., will be tried at the City-County Building, Pittsburgh, Pa., when called, or as soon as is convenient to said court. Louis Rosenberg, attorney for libellant, 306 Berger Building, Pittsburgh, Pa.

LOUIS DADOWSKI, JR., Atty.
411 Plaza Bldg., Pittsburgh, Pa.
To Irene Kandel, respondent: Take notice that the subpena and alias subpena in the case of Fred Kandel against you for divorce A. V. M. at No. 2948 July Term, 1932, Common Pleas Court, of Allegheny County, Pa., has been returned N. E. I. You are required to appear and answer the complaint on or before the first Monday of November, 1932.
FRANK I. GOLLMAR,
Sheriff.

ELLA GRAUBART, Attorney,
1312 Park Bldg., Pittsburgh, Pa.
To Harry Finney, respondent: Take notice that the subpena and alias subpena in the case of Bessie Elma Finney against you for divorce A. V. M. at No. 1637 July term, 1932, Common Pleas Court of Allegheny County, Pa., has been returned N. E. I. You are required to appear and answer the complaint on or before the first Monday of November, 1932.
FRANK I. GOLLMAR, Sheriff.

JACOB SHULGOLD, Attorney, Union Trust Bldg., Pittsburgh, Pa. To Geneva Rose Guye, respondent: Take notice that the subpena and alias subpena in the case of Joseph H. Guye against you for divorce A. V. M. at No. 4259 April Term, 1931, Common Pleas Court of Allegheny County, Pa., has been returned N. E. I. You are required to appear and answer the complaint on or before the first Monday of November, 1932. Frank I. Gollmar, Sheriff.

ELLSWORTH JORDAN, Attorney, 608 Park Bldg. Notice that letters testamentary on the estate of John Weiss, deceased, late of Avalon, Allegheny County, having been granted, all persons indebted to said estate will make payment and those having claims will present them to Lottie Weiss, Executrix, 950 Jackman ave., Avalon, Pa.

MORRIS M. BERGER & DUGGAN & BERGER, Attorneys, 407 Grant Bldg. Notice that letters testamentary on the estate of Catharine Hauck or Catherine Hauck, deceased, late of Bellevue, Allegheny County, having been granted, all persons indebted to said estate will make payment and those having claims will present them to William Hauck, Jr., Executor, 645 Tingley ave., Bellevue, Pa.

L. K. PORTER AND WALTER P. SMART, Attorneys, 36 St. Nicholas Building. Notice that letters testamentary on the estate of John Lottes or John Lothes, deceased, late of Pittsburgh, Allegheny County, having been granted, all persons indebted to said estate will make payment, and those having claims will present them to Harry G. Lottes, Executor, 5126 Butler street, Pittsburgh, Pa.

A. H. KAUFMAN, Atty.,
1612 Grant Bldg.
Notice that letters testamentary on the estate of Edward A. McGinnis, deceased, late of Ross Township, Allegheny County, having been granted, all persons indebted to said estate will make payment and those having claims will present them to
ELLA M. HARTMAN, Executrix,
5524 Fair Oaks St., Pittsburgh, Pa.

ALBO, VAIRA & CATANZARO, Attorneys, 407 Commonwealth Building. Notice that letters of administration on the estate of Ernest Antonetta or Ernest Antoinette, deceased, late of Pittsburgh, Allegheny County, having been granted, all persons indebted to said estate will make payment and those having claims will present them to Louis Antonetta, Administrator, 11 Wyoming street, Pittsburgh, Pa.

DUNN & MOORHEAD, Attorneys, 221 Bakewell Bldg. Notice that letters testamentary on the estate of John Glassbrenner, Sr., deceased, late of North Side, Pittsburgh, Allegheny County, having been granted, all persons indebted to said estate will make payment and those having claims will presented them to Charles Glassbrenner, Executor, 3410 Shadeland ave., N. S., Pittsburgh, Pa.

JOHN E. WINNER, Atty.,
1809 Union National Bank.
Notice that letters of administration on the estate of Marcella A. Wendell, deceased, late of Pittsburgh, Allegheny County, having been granted, all persons indebted to said estate will make payment and those having claims will present them to MARY M. RIECK, Administratrix, 660 Evergreen Ave., Millvale, Pa.

JOHN M. SHANE, Attorney, 920 Berger Bldg. Notice that letters testamentary on the estate of Margaret M. Kearns, deceased, late of Pittsburgh, Allegheny County, having been granted, all persons indebted to said estate will make payment and those having claims will present them to Anna J. Kearns, executrix, 124 Maple Terrace, Pittsburgh, Pa.

WALTER E. EGERMAN, Attorney, 1204 Park Bldg. Notice that letters testamentary on the estate of Attilio Pecora, deceased, late of Wilmerding, Allegheny County, having been granted, all persons indebted to said estate will make payment and those having claims will present them to Antoinette Pecora, executrix, 168 State st., Wilmerding, Pa.

BUICK Sedan, 1926, engine No. 1177042, being sold for storage. Owner, W. R. Gladden. Call Bridgeville 4028-R-2.

Official—Miscellaneous 113

COMMONWEALTH OF PENNSLIVANIA, through its secretary of property and supplies, will receive sealed proposals until 10 o'clock a. m. (E. S. T.), October 4th, 1932, for the sale of unserviceable property, then publicly open:

Sale.	Dept.	Location.	Kind.
2188	P. & S.	Harrisburg,	scrap iron and automobile weed chains.
2189	F. & W.	Eastville,	mixed scrap.
2190	Fish C.	Corry,	tires and mower.
2191	P. & S.	Plairsville,	Ford coupe.
2192	P. & S.	Lewistown,	Ford coupe.
2203	L. & I.	Pittsburgh,	stoves, benches, chairs, typewriters, etc.

Apply Room 178, Capitol, Harrisburg, Pa., for information, instruction to bidders and terms of sale.
Commonwealth reserves the right to reject any or all, or parts of bids.
JOHN L. HANNA,
Secretary.

Miscellaneous 85

SPECIAL
This Week Only
TOILET OUTFIT
$10.60
Manufacturers Distributing Co.
135 PENN AVE.

22x42 Apron, Right or Left Hand, Complete 14.98
BENJ. ROSS CO.,
228 Second Ave. 6322 Frankstown Ave.
455 Merchant St., Ambridge, Pa.

REDUCE
Your ice bills. I have a complete commercial refrigeration outfit which I will sell for balance due on contract; fully guaranteed; must sell at once; no reasonable offer refused. Write G 161, Sun-Tele.

HOT WATER HEATING SYSTEMS
→ AS LOW AS $350 COMPLETE ←
BRUCE HEATING & ENG. CO.
904 INVESTMENT BLDG. AT 946

PLUMBING SUPPLIES at wholesale. Keystone Plumb. Supply Co., 4328 Butler.

MODERN 2-room cottage, $95 complete. Hoffman Lumber, Thomas blvd. PE 33

SALE bankrupt lumber stk. Mitchell Lumber Co., 119 N. Trenton av., Wilk. PE 6

CLEAN UP sale, wallboard, lumber. Poaster Wallboard Co. 8217 Penn ave.

RECEIVER'S SALE concrete mixers, hoisting engines, derricks. Call CE 3596-R.

FURNACE, new, 20-in. pot, $58; terms. Graff Brothers, Inc. 5912 Penn ave.

CEMENT BLOCKS, roll roofing, very reasonable. Call Churchill 8475.

COTTAGE and garages, $79; 12x20; all new. Austin Givens. FA 2539.

MENTION THE SUN-TELEGRAPH WHEN ANSWERING ADVERTISEMENTS.

Loans on Furniture

LOW RATE LOANS
Household loans $300 or less to husbands and wives at reasonable rates. Loans above $100 and up to $300 are made at a rate less than the usual small loan rate. If you are working and keeping house and can make regular monthly payments, you have all the security needed for a Household Loan. Strictly confidential. Husband and wife only need sign. No endorsers. Twenty months to repay. Quick service. Come in, phone or write.
Household FINANCE CORPORATION
12th Fl. Peoples-East End Bldg. MO 6100
10th Fl. Clark Bldg. GR. 3178

Clean Up
Those Old Bills
With A Loan
Use our friendly service when in need of money. Loans made on notice quickly and confidentially.
INTERSTATE
COLLATERAL LOAN CO.
200 ARROTT BLDG.

PERSONAL FINANCE CO.
Quick, friendly service. See inside front cover Pittsburgh telephone book for addresses.

CLASSIFIED ADS ARE AMONG THE GREATEST MONEY-SAVERS KNOWN.

Loans on Jewelry

Pittsburgh's Loan Bank
Over 75 Years of Helpful Public Service
6% Yearly Interest on
DIAMONDS LISTED STOCKS
JEWELRY LISTED BONDS
WATCHES SILVERWARE
½% per month to 2½% storage.
JOS. DeROY & SONS
Diamond Loan Association
(Loans Granted—Over $40,000,000.00)
Highest Rating, AAA-1. Use Elevator or
111 Smithfield St. Street Entrance
Opposite Post Office

LOANS Diamonds, Watches, Jewelry, Silverware, Musical Instruments, Stocks, Bonds & Guns
AS LOW AS 1%
GALLINGER'S
ESTABLISHED 60 YRS.
929 LIBERTY AVE.—ATLANTIC 5207

Auto Financing

LOANS MONEY
Money
Loaned on Your
AUTOMOBILE
BRING YOUR TITLE
CONFIDENTIAL
Automobile Finance Co.,
5526 Penn Ave. Montrose 7600.

NEED MONEY ON YOUR AUTOMOBILE?
LOW RATES
YOU KEEP THE CAR
1 to 10 months to repay.
Use your title as security.
Unpaid balance refinanced.
Pittsburgh Finance Corp.
Pioneers in individual financing.
504 American Bank Bldg. At. 6025.
Cor. Grant St. and Sixth Ave.

AUTOMOBILE MONEY
Bring title—403 Nixon Bldg.
G. S. BAYLOR, Mgr. AT 1980.

NEED MONEY ON YOUR AUTO?
★ Motors Finance Co. of America, 1212 Keenan Bldg. Atlantic 2780. ★
Branch—3797 Bigelow Blvd. Parking space.

Auto Loans Confidential, private party, A. A. Rose, 1710 First Natl. Bk. Bldg. AT 6160. Res. MO 7484.

MENTION THE SUN-TELEGRAPH WHEN ANSWERING ADVERTISEMENTS.

Official—Miscellaneous 113

PENNSYLVANIA DEPARTMENT OF HIGHWAYS.
Harrisburg, Pennsylvania.
SEALED proposals will be received at the office of the Secretary of Highways, Room 506, North Office Building, State Capitol, until 10 a. m., eastern standard time, October 7, 1932, when bids will be publicly opened and scheduled and contract awarded as soon thereafter as possible for the construction of approximately 16,776 linear feet of one course reinforced cement concrete pavement, 30 feet wide, including five concrete structures, also, side road connections. The minimum wages to be paid on this work shall be fifty ($0.50) cents per hour for skilled labor and forty ($0.40) cents per hour for unskilled labor; all being situated in Richland Township, Allegheny County, Route 72, Section 8. Bidding blanks and specifications may be obtained free; a charge of $2.50 a set is made for construction drawings and a charge for cross-sections will be $10. Both may be obtained upon application to the Pennsylvania Department of Highways, Harrisburg. A refund for drawings or cross-sections returned will not be made. They may be seen at offices of the Pennsylvania Department of Highways, Harrisburg; McClatchey Building, Sixty-ninth and Market streets, Upper Darby, and 55-56 Water street, Pittsburgh, Pennsylvania.
S. S. Lewis, Secretary of Highways.

PENNSYLVANIA DEPARTMENT OF HIGHWAYS.
Harrisburg, Pennsylvania.
SEALED proposals will be received at the office of the Secretary of Highways, Room 506, North Office Building, State Capitol, until 10 a. m., eastern standard time, October 7, 1932, when bids will be publicly opened and scheduled and contract awarded as soon thereafter as possible for the construction of approximately 13,875 linear feet of one course reinforced cement concrete pavement, 30 feet wide, including two concrete structures. The minimum wages to be paid on this work shall be 50 cents per hour for skilled labor and forty cents per hour for unskilled labor; all being situated in Hampton and Richland townships, Allegheny County, Route 72, Section 7. Bidding blanks and specifications may be obtained free; a charge of $2.50 a set is made for construction drawings and a charge for cross-sections will be $5. Both may be obtained upon application to the Pennsylvania Department of Highways, Harrisburg. A refund for drawings or cross-sections returned will not be made. They may be seen at offices of the Pennsylvania Department of Highways, Harrisburg; McClatchey Building, Sixty-ninth and Market streets, Upper Darby, and 55-56 Water street, Pittsburgh, Pennsylvania.
S. S. Lewis, Secretary of Highways.

VALENTINE :-: Captivating Story of a Shy Girl Rushed Into Love :-: By HAZEL LIVINGSTON

(Continued from Yesterday.)

Val Meets Aged Stepfather And Is Surprised at Millie's Choice

CHAPTER XXXV.

Long after Joe was asleep Valentine lay awake, worrying, brooding.

What was the matter with her? Why couldn't she be happy like other people? The Claus' were happy and the Willowes were happy, and Marjorie was happy with Frankie . . . but were they happy? She wondered, wiggling uncomfortably, trying to imagine herself married to Mr. Claus or Mr. Willowes, or Frank Vogel, and being glad she was married to Joe instead.

But life oughtn't to be like this...fusses and cooking and dishes to wash, and seeing people you don't like, and not seeing people you do!

When she was home and used to dream about love, and getting married, she never thought that it would be like this...she thought life would be DIFFERENT. And here it was, just as tiresome, just as troublesome as it had always been, except that she had Joe, and sometimes Joe didn't seem to love her. Oh, he was always nice to her, but Joe was always nice to everyone....

Maybe love, real love, only came once . . . maybe it would have been better to have married Lester and been what the world calls unhappy with him, than to be what people call happy, with Joe.

VISITS MILLIE

Lester wasn't like Joe, he would not always be nice. Sometimes he'd be cruel. He might even neglect her, have affairs with other women, but in the end she'd always know that he'd come back, that no matter what he did, or whom he seemed to love, he only really loved her...

Joe woke up. "Val is that you? Are you crying?"

She lay still as a mouse, feigning sleep.

Presently Joe turned over, went to sleep again.

She cried a little more, trying to be quiet about it, so that Joe would not wake again and question her.

At home, at Aunt Julia's, when she wanted to cry she could go to bed and cry, and no one would be the wiser . . .

And this was marriage . . . this was the end-all of her dreams.

Millie was at the Lowry, in St. Paul.

Val went alone, glad that Millie had arrived in the daytime when Joe was at work. She wanted to put off their meeting for a little while, until she was in better spirits.

The Deems Derwin Harris' had a suite. A maid admitted Val, asked her to be seated, disappeared behind a carefully closed door, to call Millie.

Minutes passed. Five, 10, 15 minutes. Val began to fidget.

Then Millie came. The same, beautiful Millie . . . how in the world could she be 40 years old? She looked younger than ever . . . thinner, more radiantly lovely—

"My darling child! And I kept you waiting. Can you forgive me? I was in pieces—in pieces, my dear, dressing! I'd have had you come in, but I wanted you to have a good impression. Tell me . . . I look well? Young? You like my gown?"

HUSBAND PRESENT

Millie released Val from her arms, stood back, standing gracefully for inspection, smiling tenderly, almost appealingly, for approval.

"Oh, Millie, you're SO beautiful!"

"Thinner. Do you notice? Darling, I've worked so hard. In New York I spent two hours every morning with Dr. Schweiss. He has the most wonderful system. I must tell you about it. But you're still so thin, you don't need it, of course.

"Let me see your skin! Perfect, isn't it? Of course, mine was bad for a time. Late hours and rich food and liquor and all that unnatural life I had to endure...shh!—you know—Deems is right here—I wouldn't want him to walk in on me mentioning you know's name...

"Well, did you get my things ...oh, of course. I didn't send them after all, on account of planning to come here...Emily—get the white brocade box out of the top drawer of my wardrobe trunk, please. Oh, bother. It's locked and I put the key ...well, somewhere. Never mind, Emily! Emily, never mind!"

Val couldn't help smiling. Just the same Millie! "I love your dress!"

"This little thing? Deems likes it, too. He likes the simple girlish things" (Millie raised her eyebrows and looked down her nose the very way she used to do years and years ago, when she wanted to make fun of a landlady behind her back.)

And when Val laughed out loud, Millie said hastily, "Oh, it's all right! I really like simple things myself. He has wonderful taste. A wonderful man. Nothing new rich about him like a certain party (Vincent! Pff!) and we have only the simplest things, and the simplest life, only very perfect, you understand, like mushrooms under glass, and my matched sables, and like that. I want you to meet him. Deems! Deemie, dear! I want you!"

"Coming, my dear," a mild, masculine voice answered from one of the inner rooms.

Val wet her lips nervously.

Millie sprang up, glanced in a mirror, patted her perfect, sleek coiffure, and just before the door opened she whispered:

"He's old—very old. Don't look surprised at him!"

He was old, very old, just as Millie said. He came in to the room, one slender, almost transparent white hand outstretched to Val, his fine, sensitive face wearing a welcoming smile. A very thin, very old, frail old man, in a dark brocade silk dressing gown.

"This is my husband," Millie was saying. "My daughter, Valentine."

"How alike you are. And how different!" Millie's husband said, and he smiled, from one to the other, as if he couldn't make up his mind which was the most beautiful.

How frail he was! How terribly old! Why he must be 70 or 80, Val thought, a little wildly. Whatever made Millie do it? Not the money surely—Millie didn't care for it, and she had always had lovely things, it couldn't be the money . . .

The maid was bringing tea. Millie poured, and Val watched her, admiring the grace of her lovely slim arm, the tilt of her arrogant head with its perfectly chiseled features, its clear rose and white complexion.

No wonder Millie had always had everything, all the excitement, all the fun of life, she was so beautiful, so gay.

The old man adored her, you could see that. And she was so sweet with him, looked up at him as if he were young, handsome . . . as if he were the Jim whom once she loved . . .

Thinking about Jim made Val forget to listen to some of the things they said, but Val wasn't much interested, anyway. Names she didn't know—Jules Pascin, Pierre Brissaud, Nikolaus Wahl, artists, probably, since Mr. Harris was an importer, or an art dealer or something of that sort.

Her head was full of questions, things she wanted to ask Millie, things she wanted to tell Millie, and still they sat, holding their frail, thin teacups, and the old, old man talked about art, and Millie murmured:

"Marvelous colorist."

And "My dear, a Pascin? I must see it!"

Val waited. Presently the old man rose, shook hands with Val. She and Millie were alone.

(Continued Tomorrow.)

(Copyright, 1932, King Features Synd., Inc.)

Synopsis

Valentine Macfarlane is practically deserted at the age of 8 by her gay, widowed mother, Millie. She is brought up by a manhating maiden aunt, Julia, and becomes a stenographer. After a brief infatuation for the dashing Lester Sherwood, she marries a neighbor boy, Joe Carey, and goes to Minneapolis, where Joe is an architect. Val knows little about housekeeping or cooking. To return favors of a neighbor woman, Mrs. Peacock, Val and Joe plan a dinner. They also invite Pearl Neely, a friend of Joe's. Pearl begins to take liberties about the apartment. Val disapproves, but says nothing. Joe gets a letter from his mother complaining of family troubles. Millie sends money for Val to hire a cook, but Joe does not want to use her money.

Now Go On

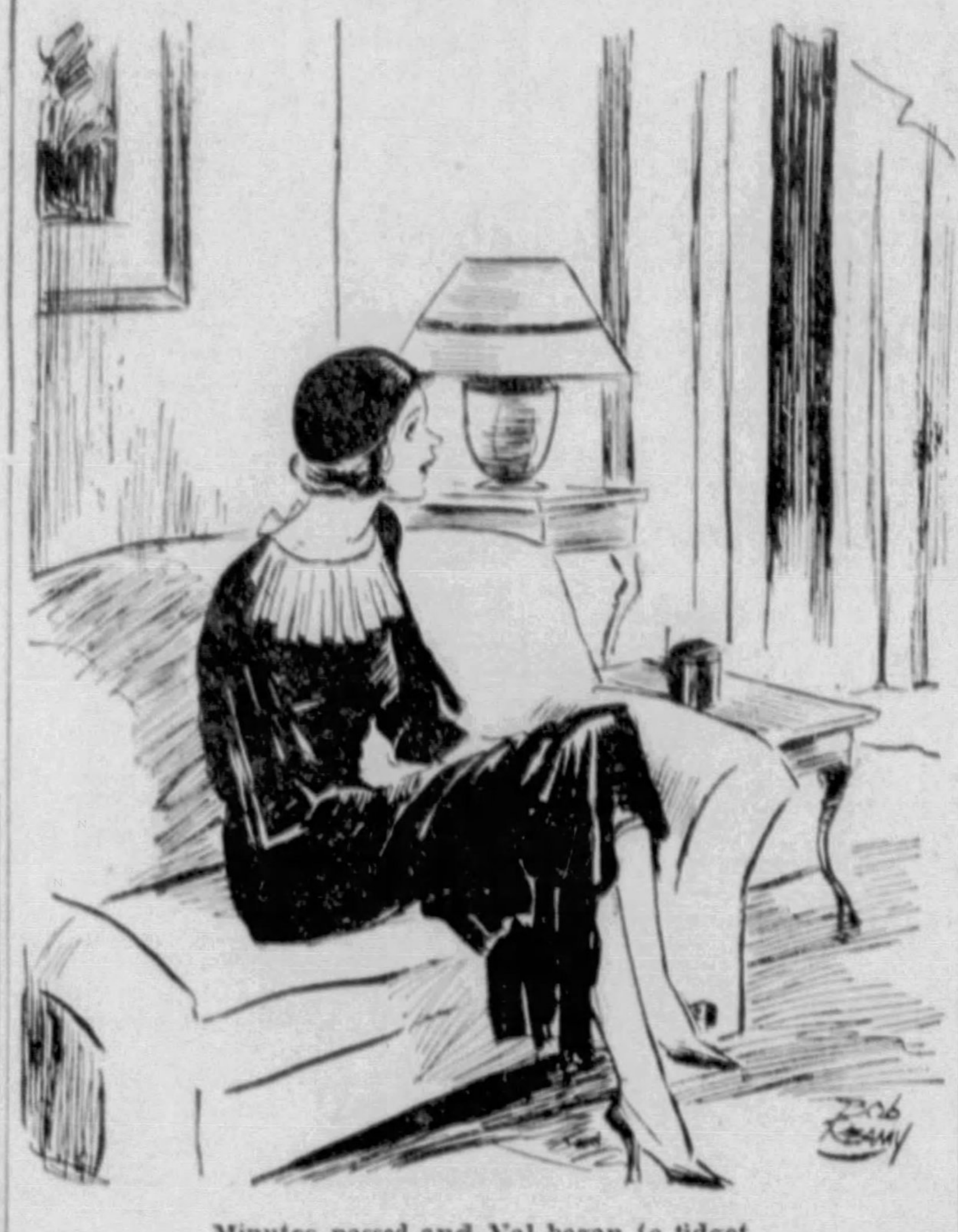

Minutes passed and Val began to fidget.

Heart of a Wife

By ADELE GARRISON

Lillian Comes to Madge's Rescue

Inside my room with the door locked, I struck my hands together in exasperation at my stupidity in asking Katie to give a message to Hugh Grantland concerning my headache when Lillian, so equal to any emergency, was in the house.

That this ruse would have no effect in limiting the time Hugh intended to spend in my father's room, I well knew; and I wasted no time in going to Lillian's room and telling her of my dilemma. When I had finished, she made a valiant effort to control her twitching lips, and then burst out laughing.

"Forgive me!" she said, after a second or two, wiping her eyes, "but—I ask you, now—isn't the whole situation just a bit provocative to the risibles? Um—m!"—she wrinkled her nose appreciatively—"I can see the headlines: 'Beautiful Hostess, Fearing Reaction of Gallant Officer to Famous Theatrical Producer, Takes Desperate Means to Evict Him.' There!" she finished, with a boastful smirk, "I always knew the papers needed me. And I'm not proud. You see I label myself cheerfully as a 'desperate means.'"

"I'm glad to find humor in the situation," I said stiffly, as she cocked a mirthful eyebrow at me.

"Poor darling! But nobody expects you to smile. That ought to be a solace to your soul—or should it be 'for?' In any event, please trundle your hoop back into your room, and make good on that tarradiddle you sent Hugh via our own Katie.

LILLIAN TAKES COMMAND

"Incidentally, I'll flag her on both instructions you gave her, telling her you've changed your mind. So go to sleep with as clear a conscience as a bad little Sapphira can muster. I'll waken you in an hour and a half. That will give you a half hour for prettying before the Most Royal Poobah of the Theater arrives.'

It is impossible to be angry at Lillian, no matter what she says, and by the time she had finished her farrago, I was returning her comradely grin.

"I'll need less than 10 minutes, thank you," I said, as I turned toward the door, "and thank you a lot for the first aid."

I slept until I felt her touch upon my shoulder.

"It's 15 minutes under the two hours," she said, smiling. "You know how punctual Phil is, and I thought I'd give you an extra five minutes."

"Thank you," I said, rising and putting on the shoes and gown I had laid aside when I lay down for my nap.

"I don't see how you do it," Lillian commented, looking at me critically. "You haven't a hair out of place."

"That's because there's never one in place," I retorted with a grimace. My unruly locks never have required a 'permanent,' and while I sometimes am grateful, at other times I envy the women who can command a sleeked coiffure.

PRESENCE DEMANDED

"The princess who felt the roseleaf beneath the seven mattresses had nothing on you," she retorted. "You ought to be on your knees counting your marcies, and instead you're kicking about one of your biggest beauty assets. But I'm not going to waste my time lecturing you. I've done my duty. Hugh is safely back at The Larches, and you don't need to ask how I got him there, for I'm not quite sure myself. Katie will tell you when Phil arrives, and I think I'll take forty winks myself."

"You will not," I told her mercilessly, catching her wrist and holding her firmly. "You're going to stay right on the job through that gentleman's call. He's going to plan things for my party, and I need you to sit in judgment. You've known him a lot longer than I have, and you'll know whether he's just offering the things he would any friend, or if he's planning something special that I ought not to accept because—because—"

"Because the Dicky-bird would climb right up to the roof of the cage and twist the wires off?" she finished, with a grin. "All right; I'll listen in; but don't depend too much upon my discretion. All my impulses will lead me to accept whatever the old goat wants to offer, and then get a good seat on the side lines to watch Dicky's explosion.

"There's Phil's car now, just turning into the drive. If he ever is late for an appointment, I shall order the flowers for his funeral."

(Continued Tomorrow.)

(Copyright, 1932, King Features Synd., Inc.)

SUN-TELEGRAPH-WARNER THEATERS JUNIOR KOMIC CLUB

Tomorrow the members of the Sun-Telegraph-Warner Theaters Junior Komic Club will meet at the 16 Warner theaters listed below and what a time these youngsters are going to have.

At each of the theaters there will be special entertainment for them and at each meeting something of an educational nature is provided. Some will have dancing classes, others will have music classes, still others will have singing classes plus the regular feature pictures and newsreels, comedies and other short subjects. Many of the theaters will offer for the enjoyment of the members a serial picture which if judged by the noise made by the members is the most popular.

At the Enright, Ruthie Miller will continue with the pupils she had been giving lessons to for some time and after she has finished with this advance class she will start teaching the new members who have joined in the last two weeks.

"BATTLE OF MUSIC"

The Schenley again will have the "battle of music" which the youngsters never tire of, plus an elaborate show consisting of singing and dancing and several vaudeville acts.

Francis Thomas, manager of the Grand Theater, Greensburg, has arranged a spelling bee for the members of his chapter. Now that school has started every youngster likes to participate in these spelling bees because it helps them in their school work.

At the Manor the following boys and girls who were elected last week will conduct their first meeting: Jock Goldstein, grand jester; Chickie Frank, Herbert Shubin, Harold Dunn and Isobel Frank, board of governors.

TODAY'S BIRTHDAYS

Congratulations to the following boys and girls who are members of the Junior Komic Club and celebrating their birthdays today—

Belmar—Twilla Little, Prividore Gioconda, Rita Kumer, Howard Getz, Edward Jordon, Robert Zwergel, Robert Griffith.

Enright—Russ Weissenstein.

Rowland—James Shanks, Dorothy Price, Ronalden Coates.

Manor—Harriet Browsky, Eleanor Louise Mervis, Samuel Sorre, Dolores Cratty, John Kelly.

South Hills—Audrey Bishop, Bob Caughie, Dorothy Barnes, Bill Kelly, Vincent O'Brien, Katherine Brown, Clarence Shalsley.

Sun-Telegraph-Warner Theaters Junior Komic Club

Meetings Scheduled Tomorrow

Ambridge, Ambridge	1:30 p. m.
Arsenal	12 Noon
Belmar	12:30 p. m.
Cameraphone	11:00 a. m.
Enright	11:00 a. m.
Etna Harris	1:00 p. m.
Kenyon	11:00 a. m.
Manor	1:00 p. m.
Mt. Oliver Harris	1:00 p. m.
Plaza	1:00 p. m.
Rowland, Wilkinsburg	12 Noon
Schenley	1:00 p. m.
South Hills, Dormont	1:00 p. m.
Memorial, McKeesport	11:00 a. m.
Washington, Washington	12:30 p. m.
Grand, Greensburg	12:30 p. m.
Independent Chapters	
New Carnegie, Carnegie	11:30 a. m.

THIMBLE THEATER—STARRING POPEYE

. Now Showing—"The Finishing Touch"

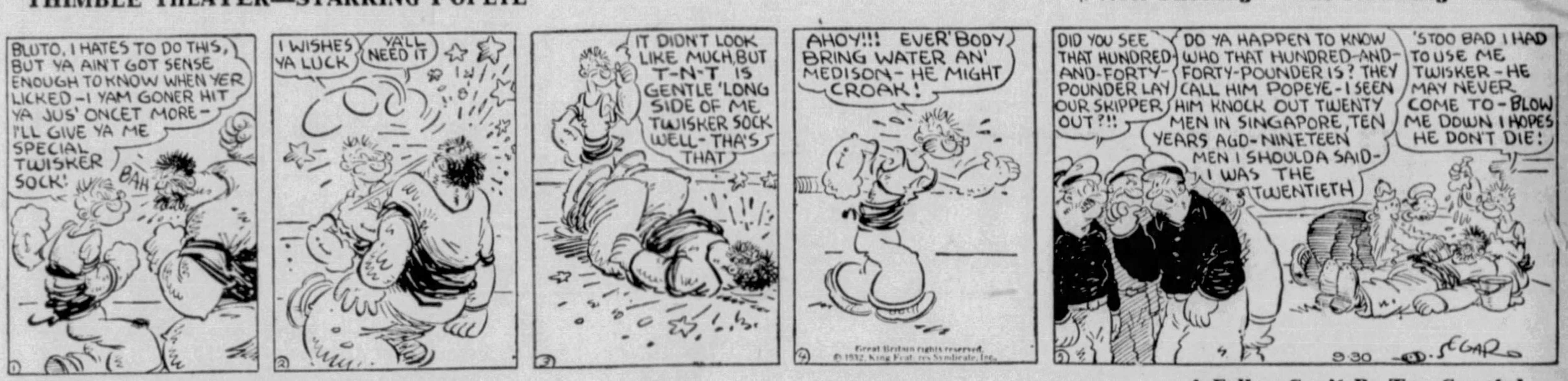
BLUTO, I HATES TO DO THIS, BUT YA AIN'T GOT SENSE ENOUGH TO KNOW WHEN YER LICKED—I YAM GONER HIT YA JUS' ONCET MORE—I'LL GIVE YA ME SPECIAL TWISKER SOCK!
BAH
I WISHES YA LUCK
YA'LL NEED IT
IT DIDN'T LOOK LIKE MUCH, BUT T-N-T IS GENTLE 'LONG SIDE OF ME TWISKER SOCK WELL—THA'S THAT
AHOY!!! EVER'BODY BRING WATER AN' MEDISON—HE MIGHT CROAK!
Great Britain rights reserved. © 1932, King Features Syndicate, Inc.
DID YOU SEE THAT HUNDRED-AND-FORTY-POUNDER LAY OUR SKIPPER OUT?!!
DO YA HAPPEN TO KNOW WHO THAT HUNDRED-AND-FORTY-POUNDER IS? THEY CALL HIM POPEYE—I SEEN HIM KNOCK OUT TWENTY MEN IN SINGAPORE, TEN YEARS AGO—NINETEEN MEN I SHOULDA SAID—I WAS THE TWENTIETH
'STOO BAD I HAD TO USE ME TWISKER—HE MAY NEVER COME TO—BLOW ME DOWN I HOPES HE DON'T DIE!
9-30
SEGAR

POLLY AND HER PALS

A Feller Can't Be Too Careful

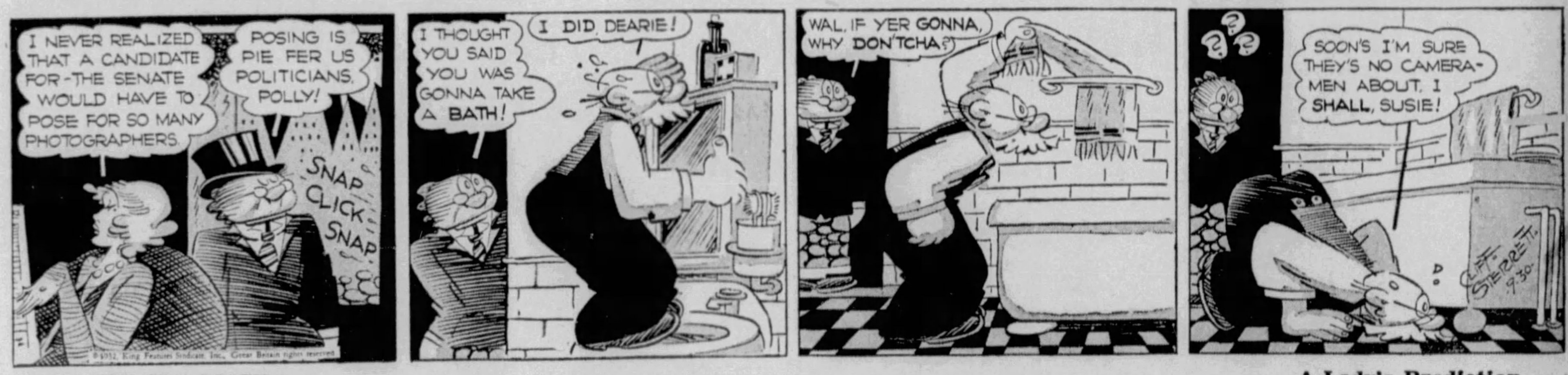
I NEVER REALIZED THAT A CANDIDATE FOR—THE SENATE WOULD HAVE TO POSE FOR SO MANY PHOTOGRAPHERS.
POSING IS PIE FER US POLITICIANS, POLLY!
SNAP CLICK SNAP
© 1932, King Features Syndicate, Inc., Great Britain rights reserved.
I THOUGHT YOU SAID YOU WAS GONNA TAKE A BATH!
I DID, DEARIE!
WAL, IF YER GONNA, WHY DON'TCHA?
SOON'S I'M SURE THEY'S NO CAMERA-MEN ABOUT, I SHALL, SUSIE!
CLIFF STERRETT 9-30

TIM TYLER'S LUCK

A Lady's Prediction

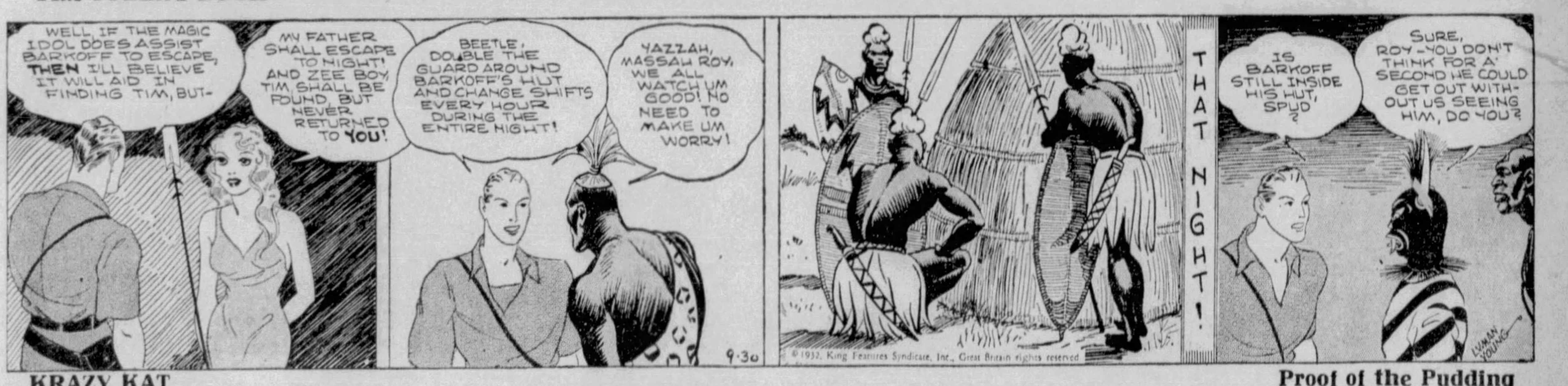
WELL, IF THE MAGIC IDOL DOES ASSIST BARKOFF TO ESCAPE, THEN I'LL BELIEVE IT WILL AID IN FINDING TIM, BUT—
MY FATHER SHALL ESCAPE TO NIGHT! AND ZEE BOY, TIM, SHALL BE FOUND, BUT NEVER RETURNED TO YOU!
BEETLE, DOUBLE THE GUARD AROUND BARKOFF'S HUT AND CHANGE SHIFTS EVERY HOUR DURING THE ENTIRE NIGHT!
YAZZAH, MASSAH ROY, WE ALL WATCH UM GOOD! NO NEED TO MAKE UM WORRY!
9-30
© 1932, King Features Syndicate, Inc., Great Britain rights reserved
THAT NIGHT!
IS BARKOFF STILL INSIDE HIS HUT, SPUD?
SURE, ROY—YOU DON'T THINK FOR A SECOND HE COULD GET OUT WITHOUT US SEEING HIM, DO YOU?
LYMAN YOUNG

KRAZY KAT

Proof of the Pudding

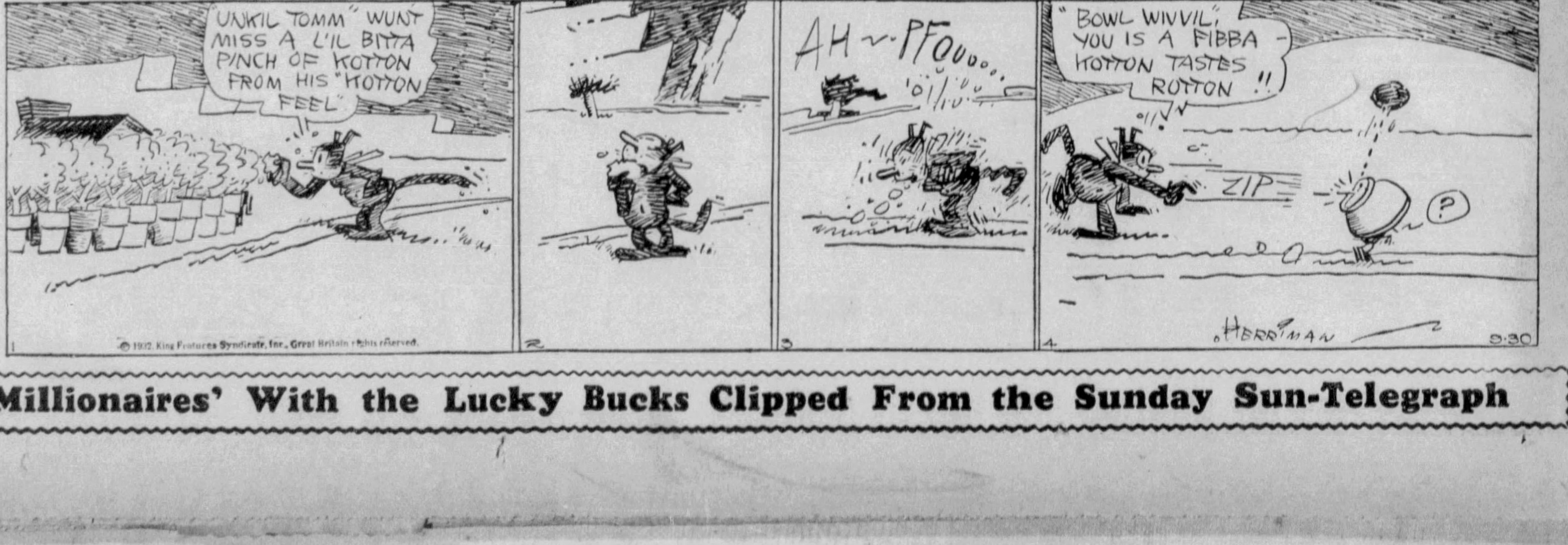
"UNKIL TOMM" WUNT MISS A L'IL BITTA PINCH OF KOTTON FROM HIS "KOTTON FEEL"
© 1932, King Features Syndicate, Inc., Great Britain rights reserved.
AH—PFOU....
"BOWL WIVVIL," YOU IS A FIBBA—KOTTON TASTES ROTTON!!
ZIP
?
HERRIMAN
9-30

(Advertisement)

Fifty and Fit

A MAN is as old—or as young—as his organs.

At fifty, you can be *in your prime.*

Why go along with "fairly good health" when you might be enjoying vigor you haven't felt for years?

There's a simple little thing anyone can do to keep the vital organs stimulated, and feel fit all the time. People don't realize how sluggish they've grown until they've tried it. The stimulant that will stir your system to new life is Dr. Caldwell's syrup pepsin. It will make a most amazing difference *in many ways.*

This famous doctor's prescription is a delicious syrup made with fresh herbs, active senna, and pure pepsin. It starts its good work with the first spoonful. That's all you need to drive away the dullness and headache of a bilious spell, and rid the system of that slow poison that saps your strength. It's better than a tonic for tired bowels, and unlike habit-forming laxatives you can take it freely or give it to any child. And it isn't expensive.

Get some syrup pepsin today, and take a little tonight. Don't wait until you're sick to give your system this wonderful help. You can *avoid* those spells of biliousness or constipation. A spoonful every now and then is better than constant worry about the condition of your bowels, or fear of auto-intoxication as you grow older. Dr. Caldwell's syrup pepsin protects the system. All druggists keep this preparation.

Hey, Kids! You Can Be 'Millionaires' With the Lucky Bucks Clipped From the Sunday Sun-Telegraph

BRINGING UP FATHER

Too Bad, Jiggs!

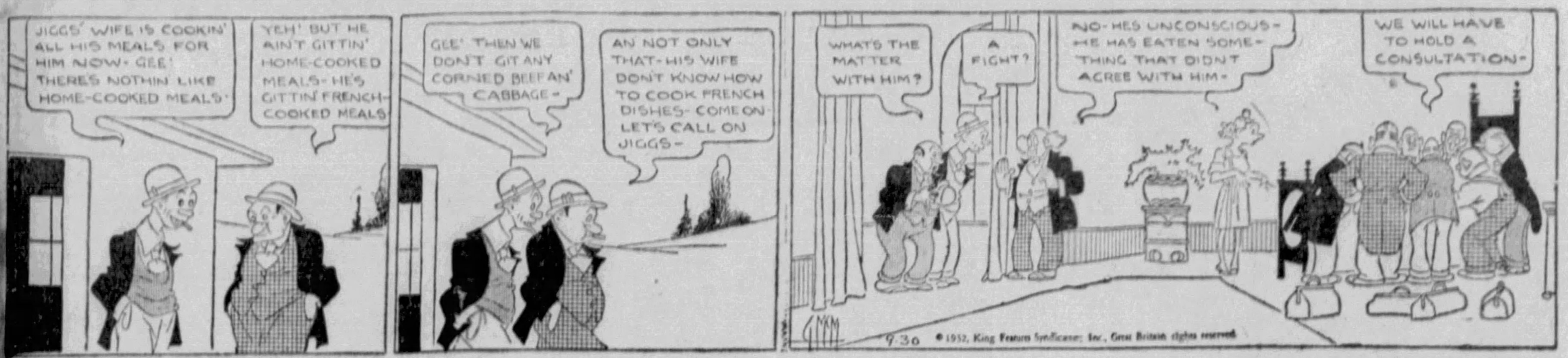
JIGGS' WIFE IS COOKIN' ALL HIS MEALS FOR HIM NOW- GEE! THERES NOTHIN LIKE HOME-COOKED MEALS-
YEH' BUT HE AIN'T GITTIN' HOME-COOKED MEALS- HE'S GITTIN' FRENCH-COOKED MEALS
GEE' THEN WE DON'T GIT ANY CORNED BEEF AN' CABBAGE-
AN NOT ONLY THAT- HIS WIFE DON'T KNOW HOW TO COOK FRENCH DISHES- COME ON LET'S CALL ON JIGGS-
WHAT'S THE MATTER WITH HIM?
A FIGHT?
NO- HES UNCONSCIOUS- HE HAS EATEN SOMETHING THAT DIDNT AGREE WITH HIM-
WE WILL HAVE TO HOLD A CONSULTATION-
9-30
© 1932, King Features Syndicate, Inc., Great Britain rights reserved.

TILLIE THE TOILER

Their Mysterious Visitor

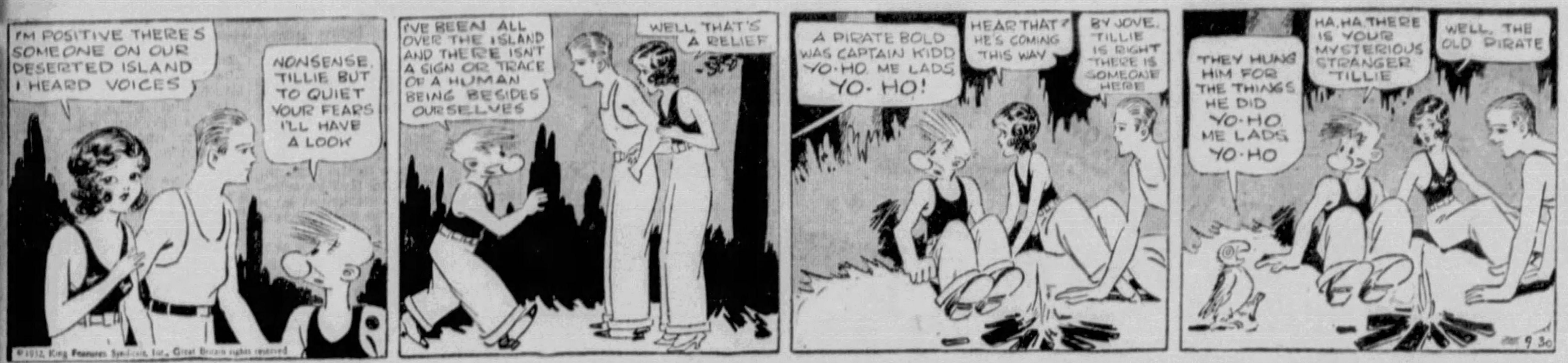
I'M POSITIVE THERE'S SOMEONE ON OUR DESERTED ISLAND I HEARD VOICES
NONSENSE, TILLIE BUT TO QUIET YOUR FEARS I'LL HAVE A LOOK
I'VE BEEN ALL OVER THE ISLAND AND THERE ISN'T A SIGN OR TRACE OF A HUMAN BEING BESIDES OURSELVES
WELL, THAT'S A RELIEF
A PIRATE BOLD WAS CAPTAIN KIDD YO-HO, ME LADS YO- HO!
HEAR THAT? HE'S COMING THIS WAY
BY JOVE, TILLIE IS RIGHT THERE IS SOMEONE HERE
THEY HUNG HIM FOR THE THINGS HE DID YO-HO ME LADS YO-HO
HA, HA, THERE IS YOUR MYSTERIOUS STRANGER TILLIE
WELL, THE OLD PIRATE
9-30
© 1932, King Features Syndicate, Inc., Great Britain rights reserved

MICKEY MOUSE

Monkey Sees, Monkey Does

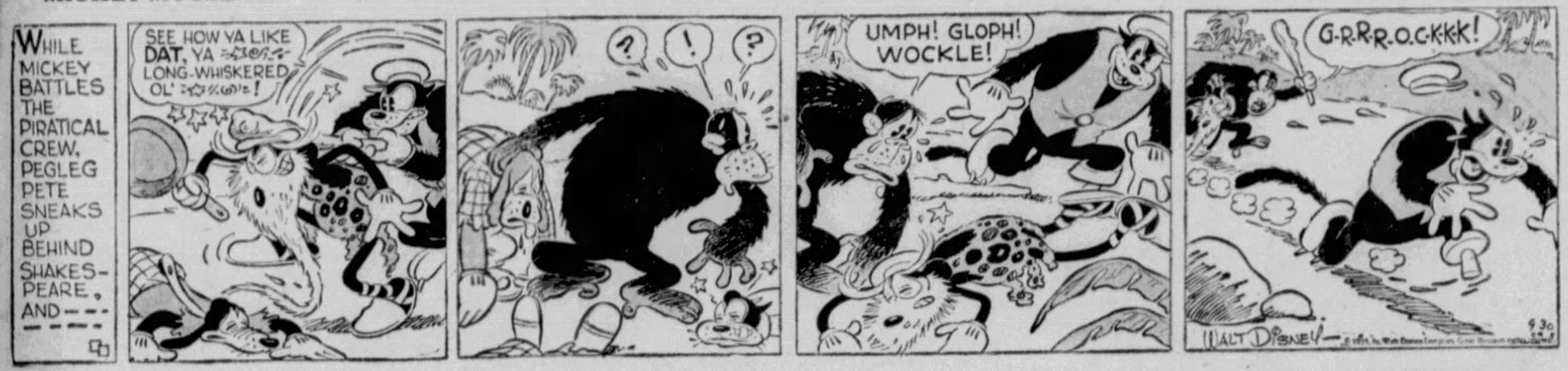
WHILE MICKEY BATTLES THE PIRATICAL CREW, PEGLEG PETE SNEAKS UP BEHIND SHAKESPEARE, AND - - - - - - -
SEE HOW YA LIKE DAT, YA LONG-WHISKERED OL' !
? ! ?
UMPH! GLOPH! WOCKLE!
G-R-R-R-O-C-K-K-K!
WALT DISNEY
9-30

THE NEBBS

Second Round

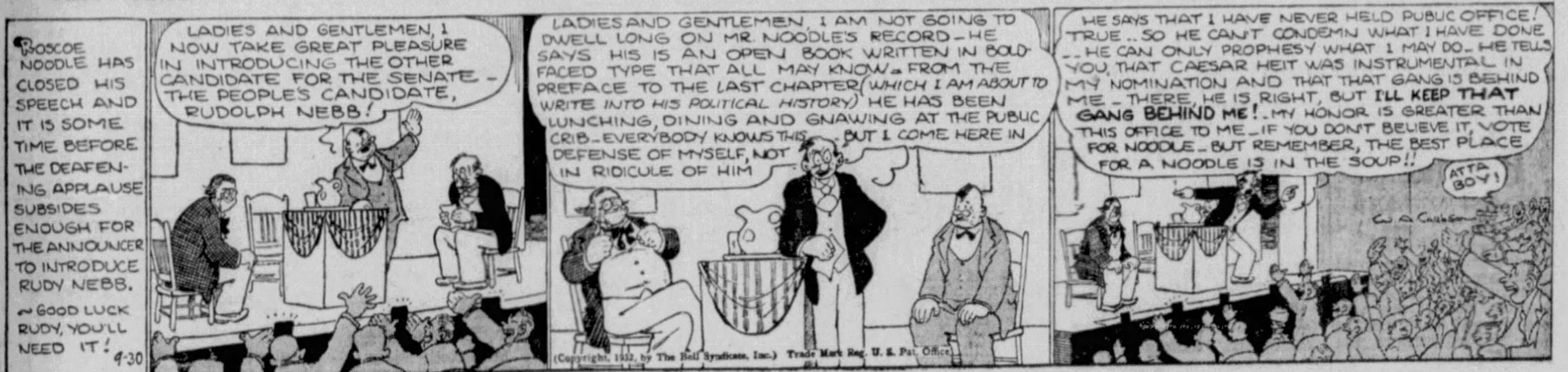
ROSCOE NOODLE HAS CLOSED HIS SPEECH AND IT IS SOME TIME BEFORE THE DEAFENING APPLAUSE SUBSIDES ENOUGH FOR THE ANNOUNCER TO INTRODUCE RUDY NEBB. ~GOOD LUCK RUDY, YOU'LL NEED IT! 9-30
LADIES AND GENTLEMEN, I NOW TAKE GREAT PLEASURE IN INTRODUCING THE OTHER CANDIDATE FOR THE SENATE - THE PEOPLE'S CANDIDATE, RUDOLPH NEBB!
LADIES AND GENTLEMEN, I AM NOT GOING TO DWELL LONG ON MR. NOODLE'S RECORD - HE SAYS HIS IS AN OPEN BOOK WRITTEN IN BOLD-FACED TYPE THAT ALL MAY KNOW - FROM THE PREFACE TO THE LAST CHAPTER (WHICH I AM ABOUT TO WRITE INTO HIS POLITICAL HISTORY) HE HAS BEEN LUNCHING, DINING AND GNAWING AT THE PUBLIC CRIB - EVERYBODY KNOWS THIS - BUT I COME HERE IN DEFENSE OF MYSELF, NOT IN RIDICULE OF HIM
HE SAYS THAT I HAVE NEVER HELD PUBLIC OFFICE! TRUE .. SO HE CAN'T CONDEMN WHAT I HAVE DONE .. HE CAN ONLY PROPHESY WHAT I MAY DO - HE TELLS YOU, THAT CAESAR HEIT WAS INSTRUMENTAL IN MY NOMINATION AND THAT THAT GANG IS BEHIND ME - THERE, HE IS RIGHT, BUT I'LL KEEP THAT GANG BEHIND ME! - MY HONOR IS GREATER THAN THIS OFFICE TO ME - IF YOU DON'T BELIEVE IT, VOTE FOR NOODLE - BUT REMEMBER, THE BEST PLACE FOR A NOODLE IS IN THE SOUP!!
ATTA BOY!
(Copyright, 1932, by The Bell Syndicate, Inc.) Trade Mark Reg. U. S. Pat. Office.

LITTLE ANNIE ROONEY

The Only Way Out

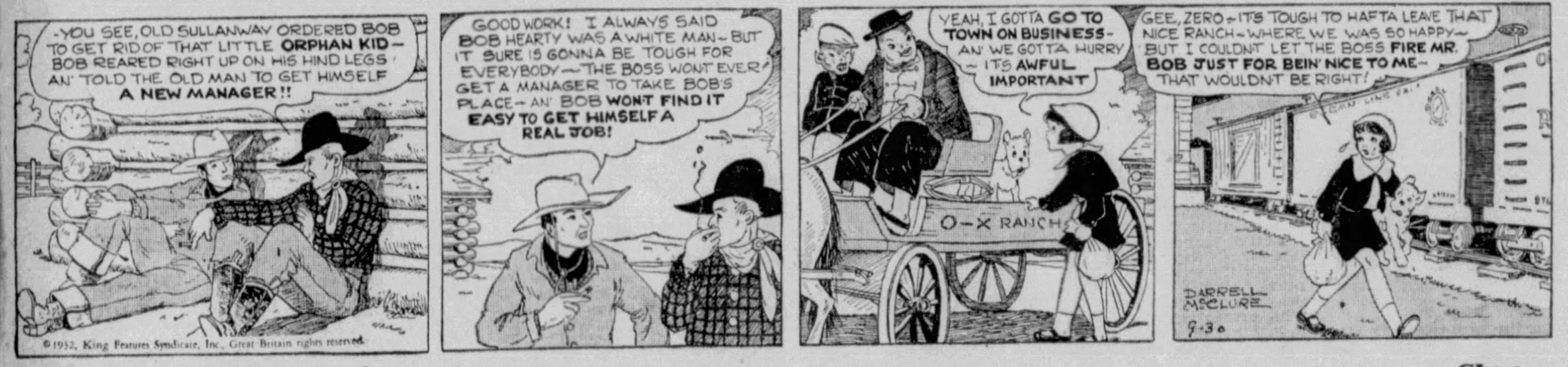
-YOU SEE, OLD SULLANWAY ORDERED BOB TO GET RID OF THAT LITTLE ORPHAN KID - BOB REARED RIGHT UP ON HIS HIND LEGS AN' TOLD THE OLD MAN TO GET HIMSELF A NEW MANAGER!!
GOOD WORK! I ALWAYS SAID BOB HEARTY WAS A WHITE MAN - BUT IT SURE IS GONNA BE TOUGH FOR EVERYBODY - THE BOSS WONT EVER GET A MANAGER TO TAKE BOB'S PLACE - AN' BOB WON'T FIND IT EASY TO GET HIMSELF A REAL JOB!
YEAH, I GOTTA GO TO TOWN ON BUSINESS - AN' WE GOTTA HURRY - IT'S AWFUL IMPORTANT
O-X RANCH
GEE, ZERO - IT'S TOUGH TO HAFTA LEAVE THAT NICE RANCH - WHERE WE WAS SO HAPPY - BUT I COULDN'T LET THE BOSS FIRE MR. BOB JUST FOR BEIN' NICE TO ME - THAT WOULDN'T BE RIGHT!
DARRELL McCLURE
9-30
©1932, King Features Syndicate, Inc., Great Britain rights reserved.

THE BUNGLE FAMILY

Clues

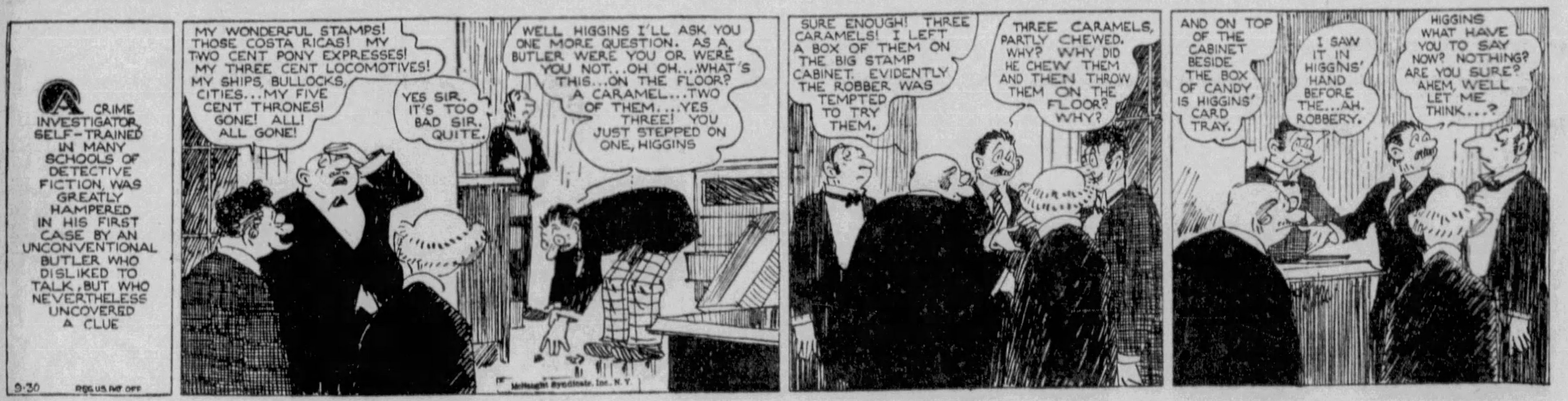
A CRIME INVESTIGATOR, SELF-TRAINED IN MANY SCHOOLS OF DETECTIVE FICTION, WAS GREATLY HAMPERED IN HIS FIRST CASE BY AN UNCONVENTIONAL BUTLER WHO DISLIKED TO TALK, BUT WHO NEVERTHELESS UNCOVERED A CLUE
9-30 REG. U.S. PAT. OFF.
MY WONDERFUL STAMPS! THOSE COSTA RICAS! MY TWO CENT PONY EXPRESSES! MY THREE CENT LOCOMOTIVES! MY SHIPS, BULLOCKS, CITIES... MY FIVE CENT THRONES! GONE! ALL! ALL GONE!
YES SIR. IT'S TOO BAD SIR. QUITE.
WELL HIGGINS I'LL ASK YOU ONE MORE QUESTION. AS A BUTLER WERE YOU OR WERE YOU NOT... OH OH... WHAT'S THIS... ON THE FLOOR? A CARAMEL... TWO OF THEM.... YES THREE! YOU JUST STEPPED ON ONE, HIGGINS
McNaught Syndicate, Inc., N. Y.
SURE ENOUGH! THREE CARAMELS! I LEFT A BOX OF THEM ON THE BIG STAMP CABINET. EVIDENTLY THE ROBBER WAS TEMPTED TO TRY THEM.
THREE CARAMELS, PARTLY CHEWED. WHY? WHY DID HE CHEW THEM AND THEN THROW THEM ON THE FLOOR? WHY?
AND ON TOP OF THE CABINET BESIDE THE BOX OF CANDY IS HIGGINS' CARD TRAY.
I SAW IT IN HIGGINS' HAND BEFORE THE... AH. ROBBERY.
HIGGINS WHAT HAVE YOU TO SAY NOW? NOTHING? ARE YOU SURE? AHEM, WELL LET ME THINK...?

DAVE'S DELICATESSEN

His New Freedom

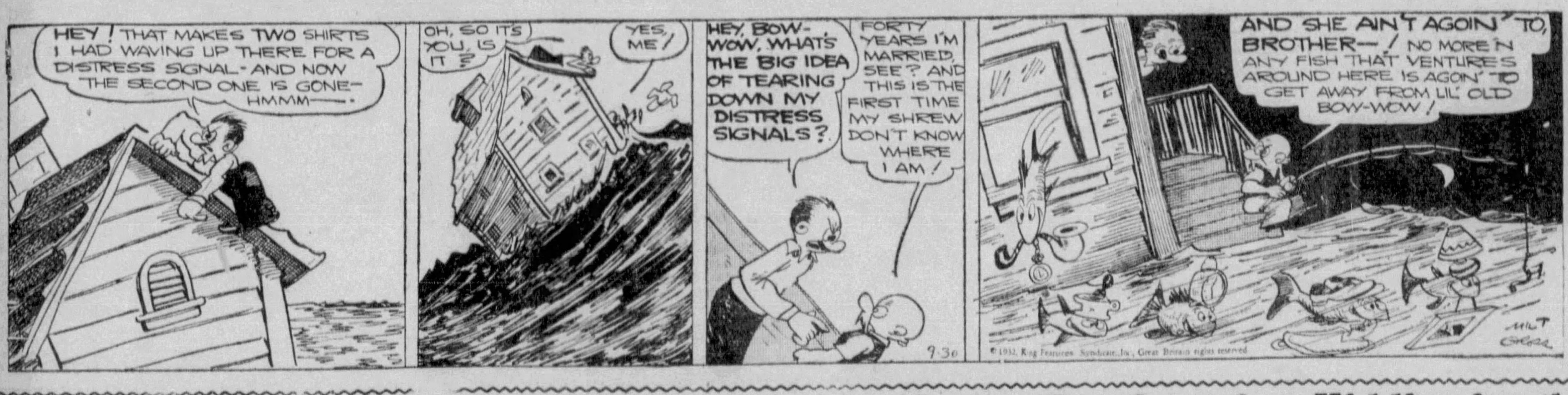
HEY! THAT MAKES TWO SHIRTS I HAD WAVING UP THERE FOR A DISTRESS SIGNAL - AND NOW THE SECOND ONE IS GONE - HMMM —.
OH, SO ITS YOU, IS IT?
YES, ME!
HEY, BOW-WOW, WHAT'S THE BIG IDEA OF TEARING DOWN MY DISTRESS SIGNALS?
FORTY YEARS I'M MARRIED, SEE? AND THIS IS THE FIRST TIME MY SHREW DON'T KNOW WHERE I AM!
AND SHE AIN'T AGOIN' TO, BROTHER —! NO MORE 'N ANY FISH THAT VENTURES AROUND HERE IS AGOIN' TO GET AWAY FROM LIL' OLD BOW-WOW!
9-30
MILT GROSS
© 1932, King Features Syndicate, Inc., Great Britain rights reserved

COOK-COOS

By TED COOK

(Copyright, 1932, King Features Syndicate, Inc.)

Foreign missions report that South Sea Island women no longer rebel against wearing dresses.

Next thing to do is to see how they take to kid curlers.

* * *

And while the missionaries are busy putting Mother Hubbards on the South Sea gals, we are also making rapid progress at home—

"Suzanne Lenglen, tennis queen, today appeared on the courts for an exhibition match clad only in white shoes, socks, shorts and a brassiere."

* * *

But censorship of the inane
Would be to most of us a bane.

* * *

DAILY DOUBT

(Interview)

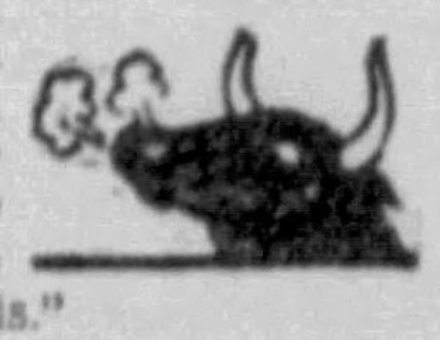

"The depression has led to frugality among Americans abroad, with the result that there is no more silly throwing away of money. The French like this."

—Robert E. Sherwood, Playwright.

* * *

Snappy retort, 1910—

"Go back to the bread box with the rest of the crumbs!"

* * *

And be that as it may, carefully investigating all the candidates is a fine way to use the time you might otherwise have spent voting.

* * *

Gals who never crack a smile
Stay single for a good long while.

* * *

"Right at present yawns Genevieve, the kitchen cynic, "you need an elevator to even get to the ground floor."

* * *

"TELL ME WHY YOU SMILE MONA LISA"

(Mrs. Victoria Booth Demarest before W. C. T. U. Convention)

During the terrible winter of 1930-31, when I saw people fainting for lack of food, I thanked God that we did not have saloons at nearly every corner offering the desperate husbands and fathers free lunches.

GET ACQUAINTED CORNER.

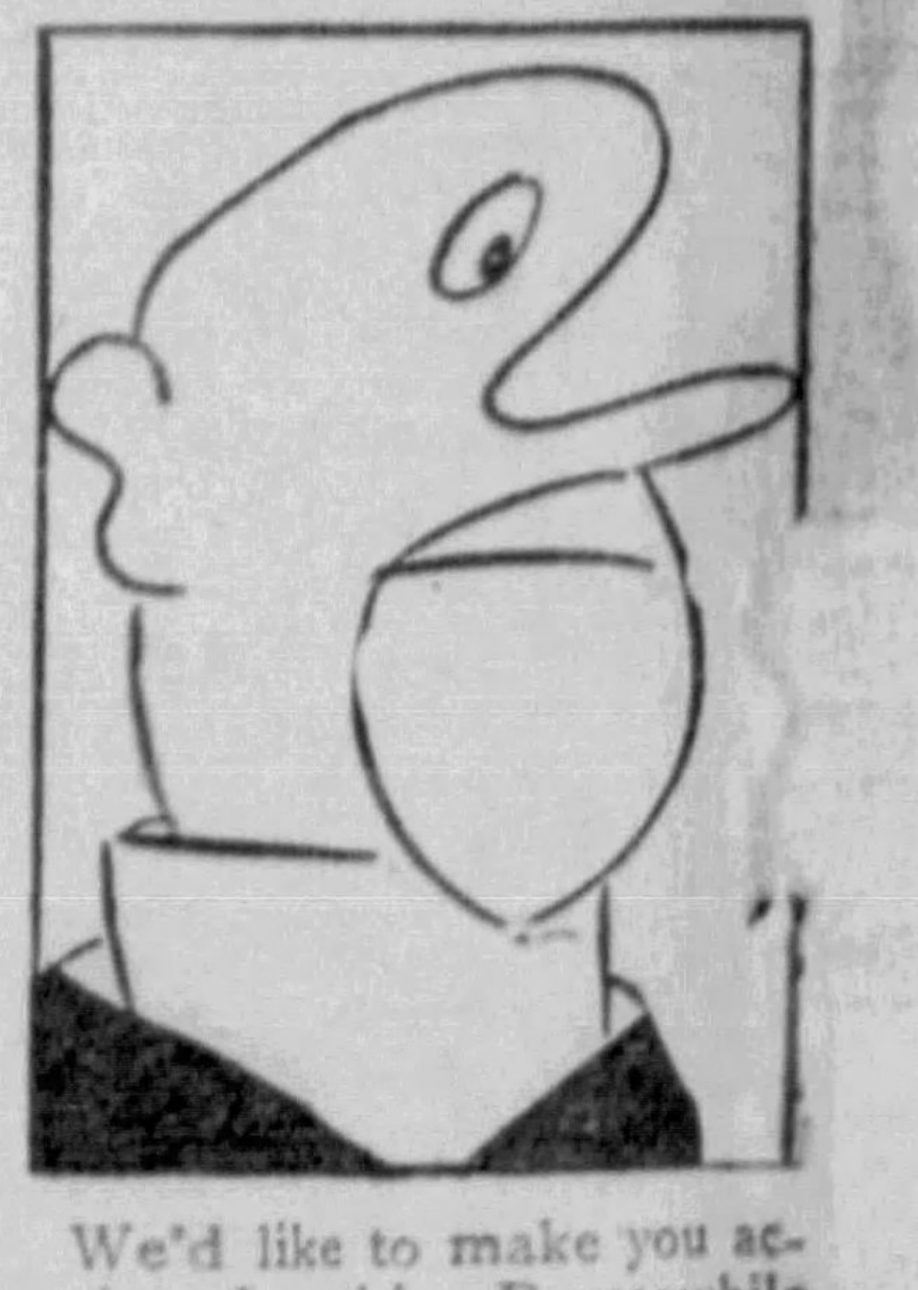

We'd like to make you acquainted with Pauseawhile Doakes—the man who has finally solved the question of overproduction in the oil industry. Doakes proposes that filling station attendants be instructed to charge motorists for air, water and windshield massaging and give away free gas and oil.

* * *

Graceful hands and dimpled knees
Have wrecked a multitude of hes.

* * *

Genteel racket—

"But madame should understand that we do not sell hats—we offer millinery."

* * *

The Reckless Thinkers.

(W. C. T. U. Resolution)

"We declare total abstinence from all alcoholic liquors is a sure preventive of the alcohol habit."

* * *

FAMOUS LAST WORDS
No, dearie, you do not know just what I'm going to say.

* * *

What's the hurry?

Today's Crossword Puzzle

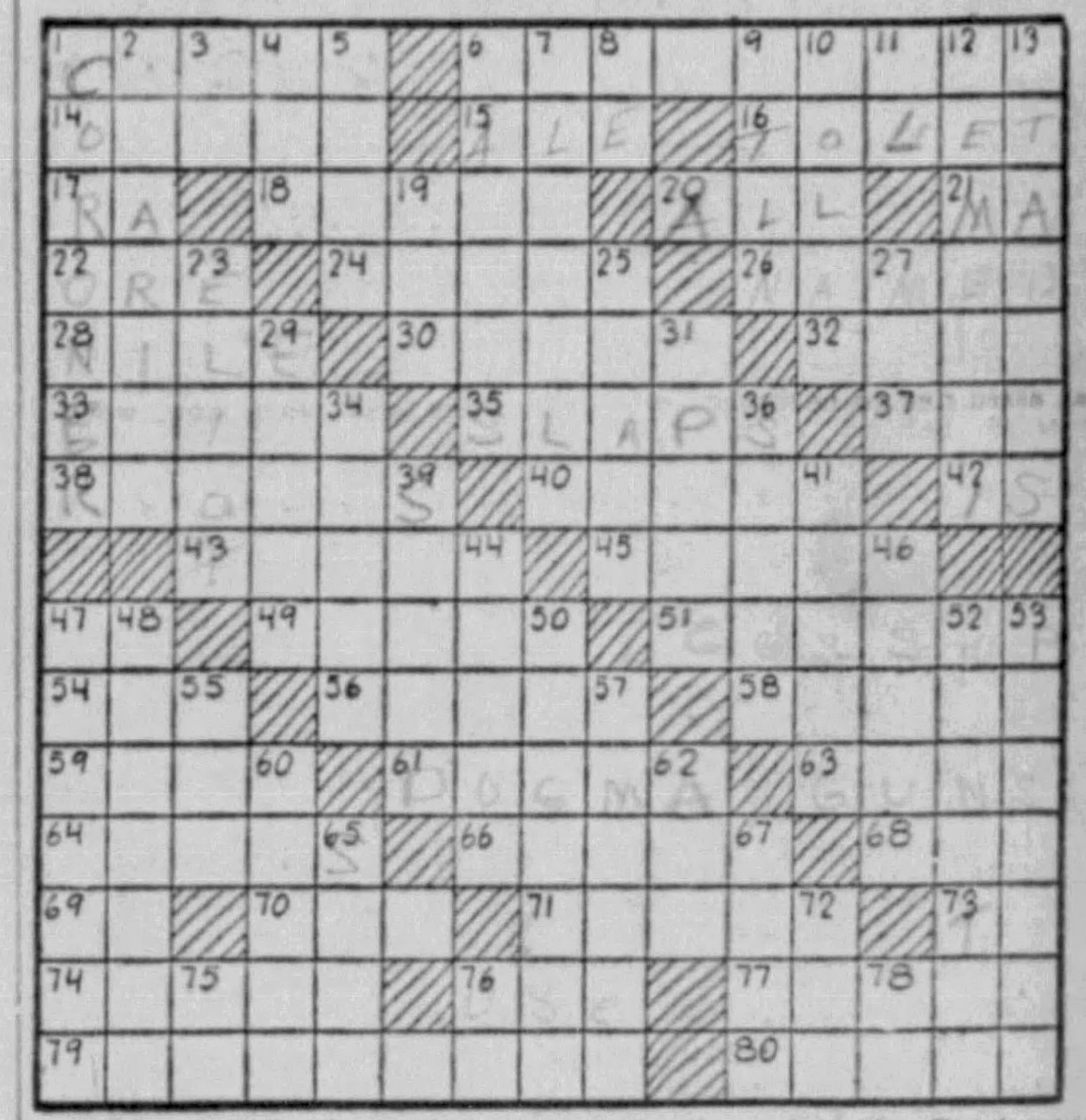

HORIZONTAL

1—Secret association.
6—Anything terrifying without danger.
14—Last letter of Greek alphabet.
15—Beverage.
16—Rent.
17—Note of the musical scale.
18—Lighted coal.
20—Everything
21—Mother.
22—Native compound.
24—Thick soup.
26—Otherwise called.
28—River in Africa.
30—Two-winged flies.
32—Affection of the skin.
33—Ostentation.
35—Hits with the open hand.
37—Cloth measure.
38—Elevates.
40—Stated.
42—Exists.
43—Cathartic drug.
45—Uneven, as if eaten away.
47—Therefore.
49—Passages.
51—Idle talk
54—Highest tone in Guido's scale.

Herewith is the solution to yesterday's puzzle.

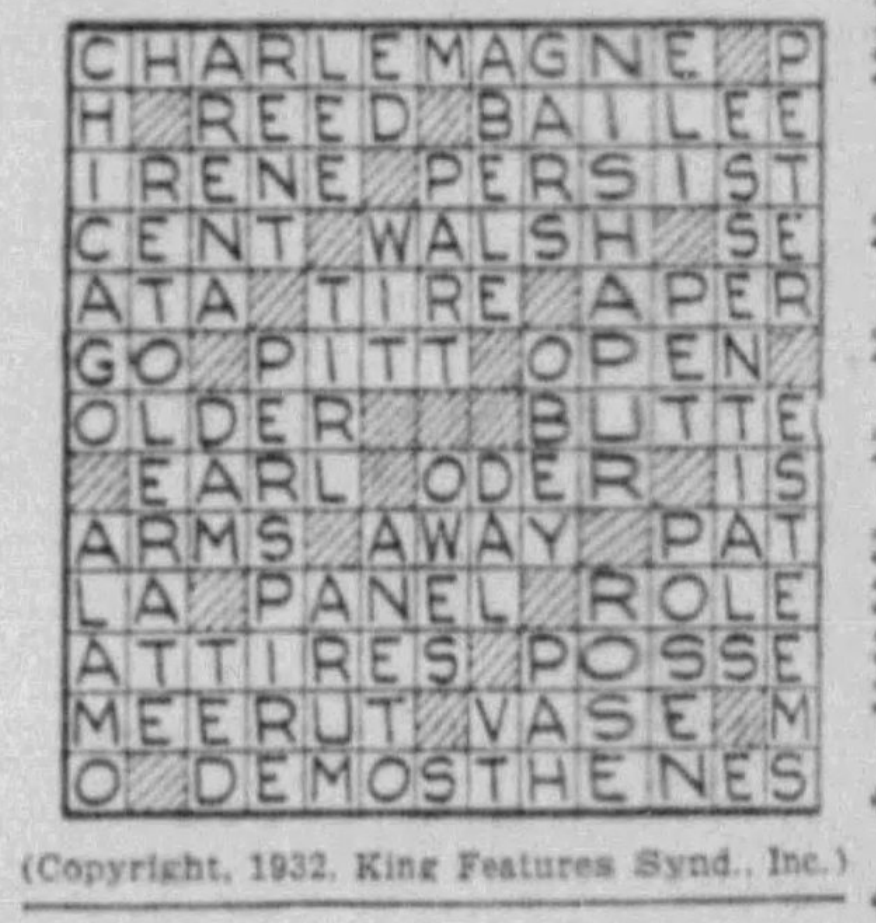
CHARLEMAGNE P
H REED BAILEE
IRENE PERSIST
CENT WALSH SE
ATA TIRE APER
GO PITT OPEN
OLDER BUTTE
EARL ODER IS
ARMS AWAY PAT
LA PANEL ROLE
ATTIRES POSSE
MEERUT VASE M
O DEMOSTHENES

(Copyright, 1932, King Features Synd., Inc.)

56—Tricks.
58—Bolshevist leader.
59—Fastidious.
61—Divine instruction.
63—Engines of war.
64—Declares.
66—River in West Africa.
68—Transgression.
69—Note of the musical scale.
70—Free from something obnoxious.
71—Be in accord.
73—Symbol for tantalum.
74—Edible bulb.
76—Consumed.
77—Not so dangerous.
79—Drew back.
80—Business.

VERTICAL

1—Officer who holds inquests.
2—Continent.
3—Have existence.
4—Period of time.
5—Vessel with a wick.
6—After part of a ship. (pl.)
7—Breakfast foods.
8—Flow of lava.
9—Girl's name.
10—Part of a Greek temple within the walls.
11—Egyptian sun god.
12—Turk of Europe.
13—Carnivorous mammals.
19—Insect.
23—Author of "The Dance of Life."
25—Public storehouse.
27—Frozen water.
29—Made more comfortable.
31—Fun.
34—Trend.
36—Toast.
39—Nose of a beast.
41—Chemical compound.
44—Malicious burning.
46—Vessel to heat liquids (pl.)
47—Legislator.
48—Green garnet.
50—Arrange in succession.
52—Restricted.
53—Catch in a trap.
55—Air hero.
57—Sank in the middle.
60—Mistake.
62—Possessive pronoun.
65—Trigonometric function.
67—Remainder.
72—Sense orga
75—Indefinite pronoun.
76—By.
78—Note of the musical scale.

WRIGLEY'S
KEEPS YOUR TASTE FRESH
INEXPENSIVE SATISFYING

'Toots and Casper' and 'Tillie the Toiler' Komic Kut-Outs for Kiddies in the Sunday Sun-Telegraph

WHY PITTSBURGH IS GREAT
It Is the Greatest Railroad Center and Inland Port

Pittsburgh Sun-Telegraph

BE A PITTSBURGH BOOSTER
To Your Friends in Other Cities

FRIDAY, SEPTEMBER 30, 1932

Established 1927, by Pitt Publishing Co., Pittsburgh, Pa. President, William Randolph Hearst; Vice-President and Publisher, H. M. Bitner; Treasurer, A. W. Clark; Associate Editor, C. W. Danziger; Managing Editor, Dwight Fee; Secretary, McHenry Browne. Entered as second class matter in the postoffice at Pittsburgh, Pa.

National advertising representatives Paul Block and Associates, 247 Park avenue, New York; Palmolive Bldg., Chicago; General Motors Bldg., Detroit; Little Bldg., Boston; Guarantee Trust Bldg., Philadelphia; Russ Bldg., San Francisco; 1151 South Broadway, Los Angeles.

The Associated Press is exclusively entitled to the use for re-publication of all news credited to it or not otherwise credited in this paper and also the local news published herein. All rights of re-publication of special dispatches herein are also reserved.

The County Shakeup

The Commissioners Will Be Expected to Justify Changes in the Official Personnel.

Paul R. Riis has been dismissed as director of the county parks. Riis is an able man, and the parks under his management have been developed into recreation places in which the citizens may well take pride. Nevertheless serious charges have been made against him, and in the circumstances his dismissal probably is justified.

The County Commissioners are reported to plan a shakeup which will result in the replacement of a number of other officials. They will be expected to give good and sufficient reasons for every change.

Commissioners C. C. McGovern and C. M. Barr were elected by independent voters on the supposition that they would abolish the spoils system and consider merit only in appointments to the county payroll. Denunciation of the spoils system was one of the "selling points" of their campaign.

Some things have occurred, however, which have shaken the public's faith in the Commissioners. There was no excuse whatever for the dismissal of Dr. John R. Conover as county medical officer and the appointment of McGovern's nephew, Dr. Eugene A. Conti, to the place. It is true that Gov. Gifford Pinchot nominally effected this change, but it is well known that McGovern was responsible.

A study of the extent to which nepotism is being practiced by city and county officials discloses that McGovern has six relatives on the public payroll; Barr has two, and Commissioner W. D. Mansfield three. These appointments may all be justifiable, but they require explanation.

Nepotism is a common practice, as the list of city and county officials with relatives on the payroll, published in the Sun-Telegraph yesterday, bears witness. It is more or less to be expected in organization politicians like Mayor Charles H. Kline, who boldly acknowledges the spoils system as his policy. But the public has been led to expect different things from McGovern and Barr.

The excuses offered for giving public jobs to relatives will be set forth in a series of articles in the Sun-Telegraph. They will make interesting reading.

No Extra Spur Needed

A Fair Salary Is the Only Incentive That a Faithful Delinquent Tax Collector Requires.

The movement to abolish the office of County Delinquent Tax Collector, or at least do away with the fee system under which the collector operates, is gaining headway.

State Senator Morris Einstein, prominent in the Republican organization, which has been responsible for the present system, and has opposed a change, admits that the collector is paid too much.

Einstein, a member of Senator James J. Coyne's committee which is investigating the cost of government in Allegheny County, reports that he has learned through personal inquiry that the emoluments of the Delinquent Tax Collector exceed those of any other county or state official. It is no secret that the collector's fees, after payment of his office staff, sometimes exceed $100,000 a year.

Einstein is not reconciled, however, to putting the collector on a straight salary. In addition to a salary the collector should be paid, the Senator says, a bonus based on the amount of delinquent taxes collected. The collector, according to Einstein, needs an incentive, in the form of extra remuneration, to make him work hard.

If the collector went out and persistently dunned delinquent taxpayers after the manner of the collectors of bad commercial debts, there would be something to be said in favor of Einstein's theory. But he doesn't—he just sits in his office and receives the taxes when it suits the delinquents to pay them. The delinquents require no urging from the collector—they have incentive enough to pay, if they can, in the certainty that their property will be seized and sold if they get too far in arrears.

A capable and faithful collector requires no incentive other than a fair salary to do his duty. The work might just as well be done by the County Treasurer's office.

It has been repeatedly asserted, and so far as we know never denied, that the County Delinquent Tax Collector's office is the Republican organization's "war chest"—that the collector is appointed with the understanding that he shall turn over a considerable part of his fees to the machine for campaign expenses. If this is true, it explains the organization's opposition to the proposed change, and is all the more reason why the change should be made.

A Creditable Showing

Pennsylvanians Have Nothing to Be Ashamed of in the State's Road Building Achievements.

The Pittsburgh Motor Club reports it has found, on analysis of the road-building achievements of the various states last year, that both New York and Texas exceeded Pennsylvania in the number of miles of high type paved roads constructed. New York built 1,146 miles; Texas, 968, and Pennsylvania, 729.

Pennsylvania has been a leader in such construction. Whatever regret may be caused by our lapsing into third place is more than compensated for by the satisfaction gained from further reading of the club's report. We find that while our construction of roads of the sort that cost from $30,000 to $50,000 a mile fell off, we paved several thousand miles of rural roads, at a cost of about $6,000 a mile, with bituminous macadam, in pursuance of the Pinchot-Lewis plan to "take farmers out of the mud."

Pennsylvania's road expenditures were second only to those of New York.

The state cannot be accused of neglecting its roads.

Time to Inspect Stoves

Loss May Be Avoided by Checking Heating Equipment Before Placing It In Service.

Cold nights and chilly dawns have arrived, and householders are beginning to put their heating equipment into service.

Fire Marshal W. F. Traeger, of the Bureau of Fire Protection, Pennsylvania State Police, makes a timely suggestion, which we are glad to pass along. He suggests that stoves and heating equipment be thoroughly examined, with a view to the removal of soot and the correction of defects involving safety.

The practical value of such precaution may be judged from the statement that fires due to such defects caused $2,000,000 of property damage in Pennsylvania homes last year.

Our William Tell Didn't Shoot Straight

By Nelson Harding

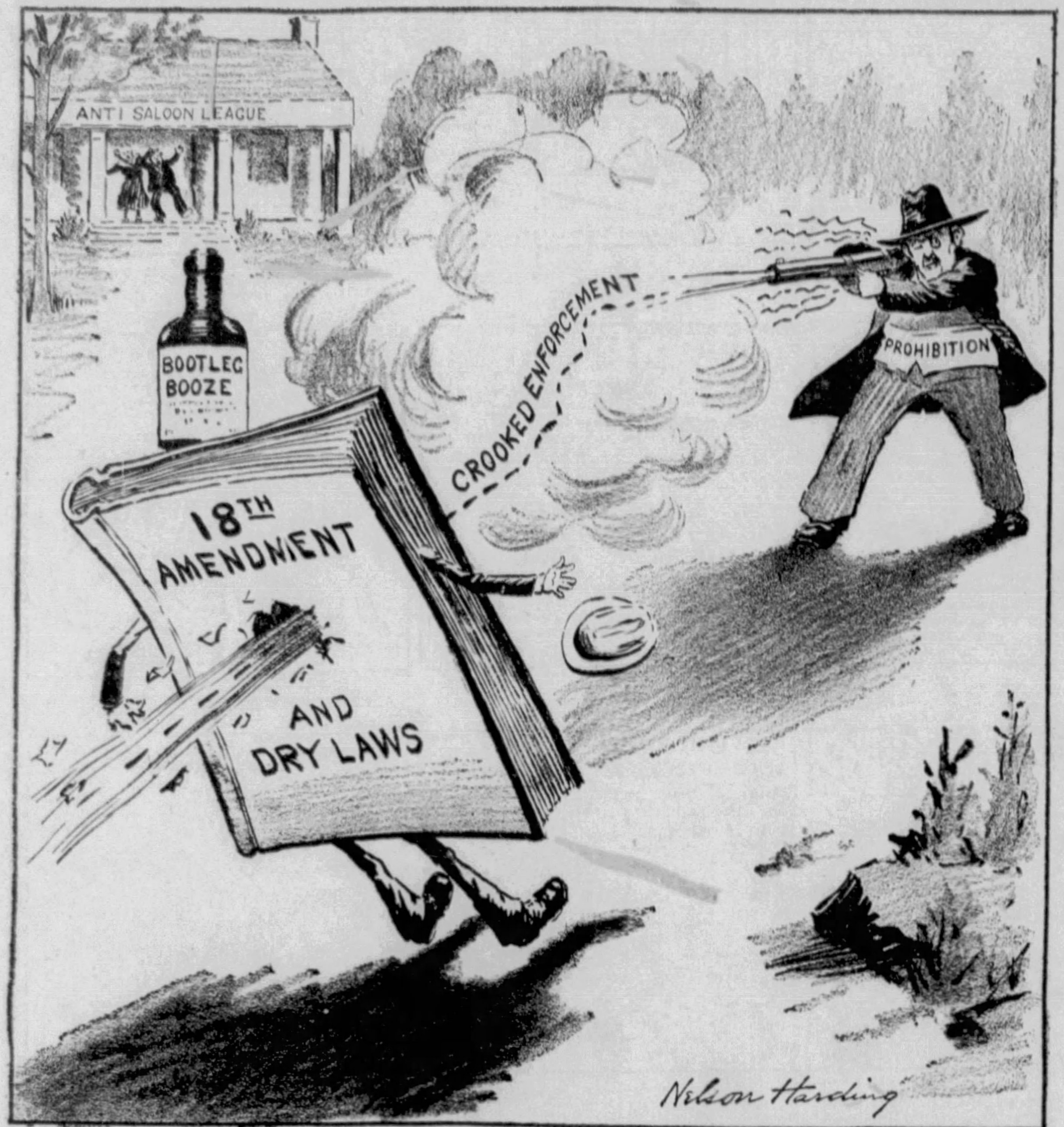

Our William Tell, supposed to shoot
The bottle from his offspring's head,
Was not too careful with his gun
And shot the luckless child, instead.

The bullet failed to hit the mark,
Because the aim was hardly true.
It left the bottle quite intact
And shot the victim through and through!

Marry-Go-Round

By HELEN ROWLAND

Woman, the Optimist

When you read of a woman making her second trip to Reno, you are apt to think of her as a "disillusioned woman"—one who has been "cured," for all time, of her faith in love, marriage and the male sex.

* * *

But don't deceive yourself! She is probably just a bright little optimist starting out on a brand new love-quest, and hoping to return with a shiny new wedding ring on her finger, and another human problem on her hands.

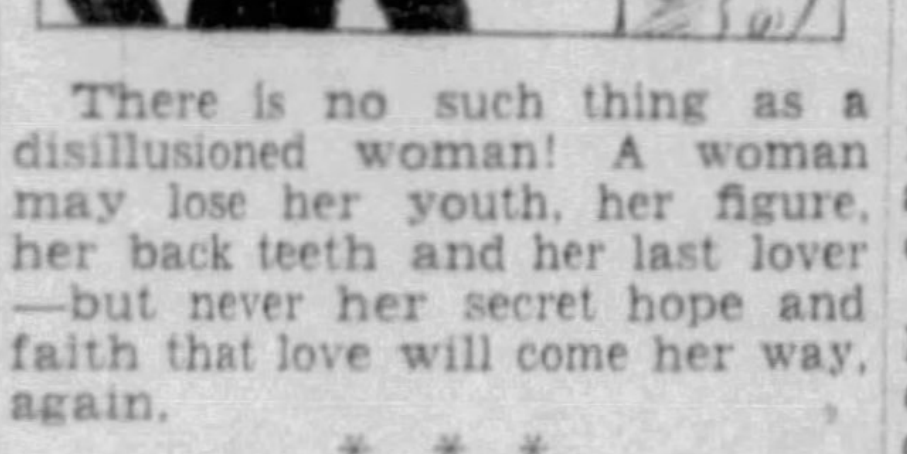
SO YOU'RE GOING TO RENO FOR TH' SECOND TIME ?

There is no such thing as a disillusioned woman! A woman may lose her youth, her figure, her back teeth and her last lover—but never her secret hope and faith that love will come her way, again.

* * *

No matter how many men have failed her or double-crossed her, she will always believe that the "NEXT love" is going to be the Perfect Romance, the life-long love and the marriage de luxe.

* * *

No matter how often a man may have broken his dates with her or his word to her, she will listen to his next alibi or his next glowing promise, and believe that his intentions are perfectly good, and that he is "honest at heart."

* * *

No matter how plain and unprepossessing a girl may be, she never gives up hope that some man may think her beautiful or attractive enough to love, in the new hat, the vampish earrings and the heavy make-up.

NOW DEAR IT WAS THIS WAY—ER—
!

And no matter how old or broken she may be, she never relinquishes the unquenchable faith that a new beauty cream or a new beauty specialist may completely rejuvenate her and make her as young and lovely as ever.

* * *

Half the great business enterprises in the world are built on woman's undying illusions about herself. Her deathless optimism; her inextinguishable faith that powder and paint and massage and furs and perfumes will turn a hag into a houri and plain Jane into the Queen of Hearts!

* * *

A man has only two or three illusions to begin with. And when one of them dies, he inters it in a sealed sepulchre—and never tries to revive it. But you never can be sure that a woman's last illusion is dead until you lay the lilies on her casket!

* * *

Which is why Reno does such a profitable and thriving business—and HOW!

(Copyright, 1932, King Features Synd., Inc.)

EUROPE DAY BY DAY

By O. O. McIntyre

PARIS, Sept. 30.—I sat four tables removed from former King Alfonso in front of Le Collisee, the new modernistic cafe on Champs Elysees. Not many seemed to notice him. He was with several compatriots, talking animatedly and furiously smoking cigarets chain fashion, lighting one from another.

He extracted cigarets from a jeweled case with cord and tassel—like Paul Whiteman sports. His attire—he's a sporty dresser—was dark tweeds, saffron-hued spats, a black and white checkered shirt (with collar to match) and snow-white four-in-hand—a conceit he spawned, and popular among boulevardiers.

There were increasing flecks of gray in his hair since I saw him two years ago, when he came to an English port to inspect the Europa, in which we were crossing. His vicissitudes have aged him, a gaunt, lantern-jawed face accentuating the pronounced bulge of the famous Hapsburg lip.

His aperitif was a violet-hued libation, to which he added frequent spurts of seltzer. Only once did his expression lose a gravity, and that was when some passing person halooed and waved. He jumped into a heel-click, saluted and there was a smile—a tired smile, seemingly forced.

He is living opposite the leading hotel in Fantainbleau. Guests rock on the verandas rather expecting him to appear in a roomy post chaise, drawn by four plump horses and driven by two jolly postillions. Instead he usually scurries out of the lodge gates on a bicycle with a comic red tail light.

* * *

From my table, too, France's "most beautiful man" was pointed out among the saunterers. He is Maurice Guerdjian, and his title came in a contest recently at Deauville. He suggests an enlarged edition of Adolphe Menjou, frail, meager mustache and all. His walk was swishy and his smile had the simper of acute self-consciousness.

* * *

In front of Weber's last night, like an echo from Chaucer, an ancient cocher, with red-wheeled and metered fiacre and a glazed, cockaded hat, drooped on his perch at the curb. Business for him has not been good and most of his vanishing guild seem perpetually in winey befuddlement. Anyway, he came out of his nap with a start, tugged at a ponderous vest chain to bring out a biscuit-sized, stem-winding silver hunting case watch. Everybody looked on with suppressed merriment. Finally the watch flew open, and Bill Hamilton screamed: "What, no cuckoo!"

* * *

This evening I took one of my favorite Paris drives—through the scabrous slums of Belleville, spiraling to that exquisite lily in the bog, Parc Charmant. Here's the Paris of hobbling, mustached old women with capacious shopping bags, paunchy Papas wearing caps, ugly four-tabled cafes, pinch-cheeked children in gabardines, three-foot bread loaves, yipping black and white mongrels, notion stores whose doors sound far away bells, screaming viragos, distrustful concierges, lentils and porridge, sour comptoirs, cocottes washing their hair in courtyard windows, mufflers, flickering street lights.

* * *

Each time I come to France I vow to take back a dozen or so of those cumbersome, hand-cranked, pepper grinders. There is only pepper of merit and that is sprinkled in the French manner by a twist of the wrist. Other pepper is sissy stuff. Black ground is plum rowdy—tonsil tearing.

* * *

For the ladies: Schiaparelli, the Parisian Peggy Hoyt, features an evening dress in light weight wool, of all things! Very decollete in the back and with a short metal cloth jacket. The Schiaparelli waist-line is very high—Empire stuff.

* * *

There is a noticeable lack of cigaret smoking among French ladies of quality. As Harry Silvey remarked last evening: "Only the croquettes smoke them." The Lambs better be sending over for him, by the way.

* * *

Billy thought he was cute this evening sitting on the red plush wall divan with me at l'Aine Rouge. When the Frenchman dining at the next table departed he snatched a chicken liver left on the plate. But I out-cuted him by edging a five-franc tip the same gentleman left over to my side. Paris is more fun.

* * *

A lisping voice twice over the telephone has plaintively inquired: "You no more care for your baybee? Why you no come to see your poor Clarette?" I wish Harry Silvey would attend to the telephone calls of his cast-off ladies.

(Copyright, 1932, McNaught Synd., Inc.)

LISTEN, WORLD

By Elsie Robinson

I was waiting in a garage. Something wrong with the gas line.

Some garages are grand. This one wasn't. A dirty cluttered place. Puddles of oil on the floor. Stench of oil in the air. Piles of old junk spilling out of the corners Squeal and squawl and yowl of machinery.

Misery, too. A cripple huddled in the doorway. A ragged creature shuffling through the shadows, thrusting a starving, wolfish face in through the window of the car.

One of those ugly half hours that you hate. Life at its lowest. When you crawl into yourself and you just let things go on. Let things get the best of you. Ugliness. Hopelessness. Misery. Everything.

"Aw, what's the use?" I thought, huddled there in the seat, staring out into the darkness, not caring how things looked, not caring how things stank, not caring—

But suddenly—
Incredible!
Was I dreaming?
But, no; it WAS music!
The loveliest of all music—the song the boy had loved best—
Shubert's "Serenade"!
But, here?
In all this racket and mess?

It couldn't be! But it was! There was no mistaking that exquisite, yearning, haunting cry:

"Dearest; co-o-me to me!"

Fragile as starlight, quivering through the darkness, floating above the bedlam, spreading and showering its silvery beauty over all the ugliness the music rose—

And the darkness was gone, the ugliness was forgotten and the old, old pain was comforted by that blessed miracle—

And yet, moments later, coming slowly out of the spell, I realized that there was no miracle. Plain enough, now that I stopped to think of it. Somewhere, in that clutter of cars, one with a radio. Someone had forgotten; left the dial turned; left the way open—

AND MUSIC HAD COME.

Music had come in spite of all the ugliness, in spite of darkness overhead and poverty at the door, simply because SOME ONE HAD LEFT THE WAY OPEN.

And I thought how it is that way with life—with even the saddest, darkest life.

Music can always come, if you'll leave the way open.

Always, above any discord, there can be a song—

Always, through any ugliness, beauty can find its way—

If only the heart is willing and open.

For beauty and truth and love are always waiting, all around us. They are waiting as that music was waiting. Wherever we pass, wherever we pause, in the narrowest alley, in the darkest room, there is music. Always music moves in a lovely, invisible tide all about us. But we cannot hear it, unless the way is opened.

Nor can the heart, huddled in loneliness, know healing beauty, unless it is attuned. But if it is there is no limit, there is no end, to the voices that may come.

(Copyright, 1932, King Features Synd., Inc.)

Isn't It So?

It's a long head that has no turning.

Few girls have a complexion that tastes as good as it looks.

About the only thing that still costs more than it is worth is alienated affection.

Many a man knows it's "double, double, toil and trouble," getting rid of a double chin.

Text For Today

For he that soweth to his flesh shall of the flesh reap corruption; but he that soweth to the Spirit shall of the Spirit reap life everlasting.—Galatians, vi:8.

(Today's text is suggested by the Rev. Charles C. Cribbs, pastor, First Presbyterian Church, Ingram.)

Doak's Bed-Time Stories for Labor

By Claude G. Bowers

Author of "The Struggle for Democracy in America," "Founders of the Republic," "Jefferson and Democracy," "The Tragic Era" and other important works, now writing for the Pittsburgh Sun-Telegraph.

The most remarkable feature of Mr. Hoover's campaign thus far has been the dearth of supporters of a high order on the stump. The ablest of these has been Ogden Mills, but no one would suspect his ability from the speeches he made in Maine and Massachusetts.

Mr. Hurley—"Hurley of the Bayonets and Tanks"—has never been impressive in discussing existing issues and conditions and "Hurley of the Bayonets and Tanks" is not apt to be an appealing figure henceforth.

But the utter poverty of material in the Hoover camp is best illustrated by the seeming fact that the best that can be offered for labor circles is Secretary Doak, who has been as useful to the unemployed in the present crisis as Hyde has been to the farmers.

It will be recalled that his selection as the representative of labor in the cabinet was not approved by the American Federation.

Like former Secretary of Labor Davis, now on trial in New York City while aspiring for the Senate in Pennsylvania, Mr. Doak has been a politician in the labor movement; and he has not permitted his own advancement outside labor circles to be endangered by any notable devotion to the organized or unorganized workers.

We recall so well his support of one of the Wagner bills until he entered the cabinet and got his instructions; and Mr. Doak marched without a blush into the camp opposed. Such is Mr. Doak.

* * *

Mr. Doak's Appeals

Now that Mr. Doak is making his appeals to labor one might imagine he would enummerate services to labor rendered by the Administration, and work his own department has done for them. Nothing of the sort appears in his speeches. Instead he concentrates on one divine thought—that the lowering of the prohibitive tariff walls erected at the behest of that staunt champion of labor, Mr. Grundy, will be the ruination of the workingman yet!

The fact that under the highest tariff we have ever had in peace or war 11,000,000 workers are on the streets does not impress him.

Or the fact that under such a tariff wages have been slashed once and twice and more does not impress him.

Or the fact that 2,500,000 of the jobless are on the streets because of the loss of foreign markets due to the Hoover tariff does not concern him.

Or the fact that because of this Grundy monstrosity thousands of factories are moving to other lands to get goods to foreign markets and employing "low waged foreign" workingmen, who spend their wages with foreign merchants, does not occur to him.

But these things may occur to the jobless.

* * *

No Mention of Mr. Hoover's Plan

Mr. Hoover has a plan for the unemployed worker—the only plan he has indulged in. He would have the men who still have jobs at reduced wages divide their jobs and wages with the jobless—thus bringing all of the workers down to a common level of poverty; but Mr. Doak does not mention this. Here is an administration idea he might fall upon with gusto—if he would.

Instead Mr. Doak solemnly says to the workers, who are intelligent and well informed, and are thinking more today than they ever did before:

"There is no man in America who has given greater study to the working people than President Hoover."

Citations! Mr. Doak, citations! When and where did this profound and sympathetic study occur? Certainly not when Mr. Hoover was in the Commerce Department; certainly not since he has been in the White House. Was it when he was employing Chinese coolies in Chinese mines or Burmese working for a pittance in the mines of Burma? We hope Mr. Doak is not going to tell us again that Mr. Hoover has employed 100,000 men and never had a strike.

* * *

Suggestions for Mr. Doak

While it is not our business to make Mr. Doak's dull speeches interesting, we will suggest a way to make them less ridiculous:

Let him explain why Mr. Hoover treated the plea of the Federation of Labor for a labor conference with contemptuous indifference; that would be interesting!

Let him tell why Mr. Hoover fought the Wagner employment stabilization bill for two years and under pressure of public opinion finally signed it with a word of praise.

Let him expand on Hoover's hostility to the other Wagner measures; and other measures introduced to create jobs for the jobless.

And let him reconcile the worker, if he can, to Mr. Hoover's curt refusal to use his influence to make the loans of millions to the railroads conditional on their agreement not to cut wages.

Or—at least—let him tell us something of the fruits of Mr. Hoover's deep and sympathetic study of the needs of the workingman.

* * *

Three Years Too Late

To this he will answer that he has; and this is what he said; that Mr. Hoover three years ago called industrial leaders into conference and "brought about an agreement that wage levels would be maintained."

We have heard this, time and again, cited among the great achievements of Mr. Hoover; but how amazing that we should be hearing it now that we all know just how much that agreement was worth.

If agreements are the strong part of Mr. Hoover's program the Federation of Labor will expect him to act on that railroad loan petition of theirs.

Since Mr. Hoover "brought about an agreement that wage levels would be maintained" at least 8,000,000 workingmen have lost their jobs and practically all of them have been reduced in wages. They all know it. How strange then that Mr. Doak should bring this bed-time story to them three years later!

Perhaps, after all, Elihu Root may be persuaded to appeal to the workingman in the speech he is to make. Mr. Doak evidently is not the man.

* * *

Hurley Is Much Closer to It

Mr. Doak in the industrial centers; and Charles Curtis in the dry states to bring to the drys tangible continuing devotion to the "noble experiment." And Ogden Mills to discourse in the Harvard accent and with a counting house squint to the farmers of the West. Somehow we have a partiality for Mr. Curtis.

At least he is no double-dealer. He stands vociferously for the Eighteenth Amendment and the Volstead act forever. He is too old to learn new tricks. But that incident in dry territory, once Klan territory, the other night at one of his meetings, was a bit overdone, perhaps. He spoke facing a sign: "Hoover or the saloon? What would Jesus do?" The inference, of course, is that Jesus would follow Hoover. Well it would be at a distance, for the money changers he once scourged from the temple would have the place of honor in the procession. In common decency let's leave Jesus out of this campaign. Hurley, "Of the Bayonets and Tanks," is much closer to it.

(Copyright, 1922.)

The Rhyming Optimist

By ALINE MICHAELIS

Childless

She never had a little child
To lie upon her breast,
She never sang a lullaby
To woo a babe to rest.

She never healed a baby's hurts
Or calmed a baby's fears,
Or cured its sorrows with a kiss
Or wiped away its tears.

She never bore the weight of cares
That every mother knows;
She never thrilled with ecstasy
Of love that mounts and grows.

And so, for every little child
She passed upon the street
She felt a quickening of love
Through all her being beat.

She dreamed of all the happiness
She never had possessed,
And every little child on earth
Was cherished in her breast.

WHAT DO YOU KNOW?

By S. H. Connolly

Match correctly:

1. Elucidate
2. Empirical
3. Genealogy
4. Jinx
5. Finical

something supposed to bring bad luck.
to make clear.
fastidious.
lineage.
founded on experiment or experience.

Do you know:

6. What is bogus currency?
7. By what title is Richard I. of England, known to history?
8. What is meant by "dry" wine?
9. What is called the "Golden Rule" in Morals?
10. When was there in the United States a political party called the "Know Nothings?"
11. Why is the palace belonging to the Pope in Rome called the Vatican?
12. What name is given to the rope which binds a ship's boat to the ship?
13. What does the abbreviation "q. v." stand for?
14. What was the earliest English comedy?
15. What does the expression "between Scylla and Charybdis" mean?

Answers to today's tests:

1. To make clear. 2. Founded on experiment or experience. 3. Lineage. 4. Something supposed to bring bad luck. 5. Fastidious. 6. Forged or sham bills. 7. Richard Coeur de Lion. 8. Wine neither sweet nor sparkling. 9. Do unto others as you would be done by. 10. 1853. 11. It is on Vatican Hill. 12. Painter. 13. Latin "quod vide," (which see). 14. Ralph Roister Doister, by Nicholas Udall (Sixteenth century). 15. Between two difficulties.

(Copyright, 1932, King Features Syndicate, Inc.)